

PROPOSED GROUND PLAN

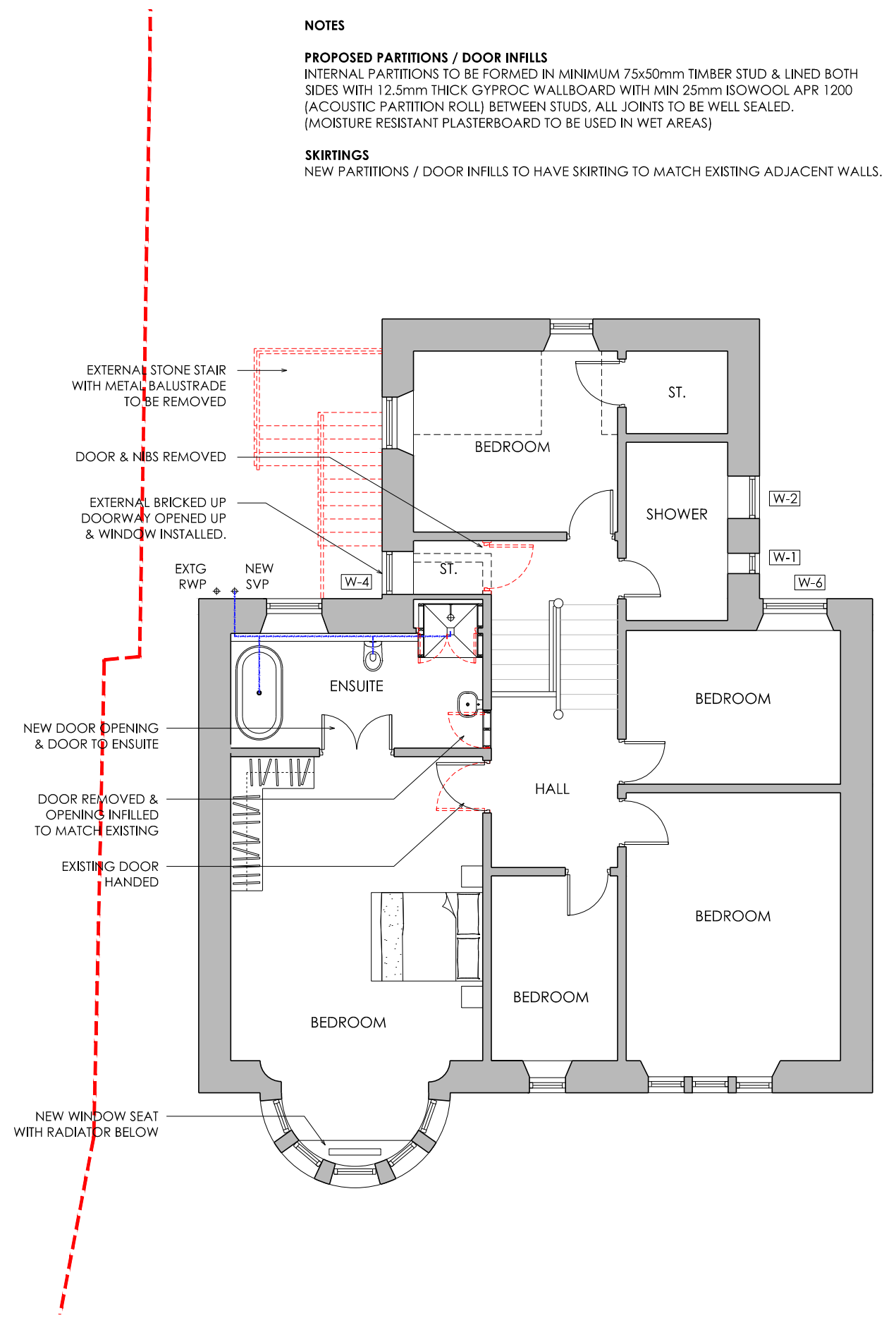

PROPOSED UPPER PLAN

**NOTES**

**PROPOSED PARTITIONS / DOOR INFILLS**

INTERNAL PARTITIONS TO BE FORMED IN MINIMUM 75x50mm TIMBER STUD & LINED BOTH SIDES WITH 12.5mm THICK GYPROC WALLBOARD WITH MIN 25mm ISOWOOL APR 1200 (ACOUSTIC PARTITION ROLL) BETWEEN STUDS. ALL JOINTS TO BE WELL SEALED. (MOISTURE RESISTANT PLASTERBOARD TO BE USED IN WET AREAS)

**SKIRTINGS**

NEW PARTITIONS / DOOR INFILLS TO HAVE SKIRTING TO MATCH EXISTING ADJACENT WALLS.

These drawings are to be read in conjunction with engineer's documents. Do not scale drawings. Use figured dimensions only. Contact designer where discrepancies arise. Contractor must verify measurements on site prior to construction or preparation of shop drawings.

revision status	No.	Description
	01	ISSUED FOR PLANNING

Date 14.01.24

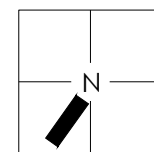
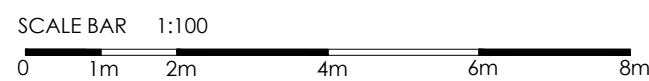

**PROPOSED PLANS**

revision 01  
stage PLANNING  
scale 1:100

**PR05**

74 PARTICKHILL ROAD  
GLASGOW  
G11 5NB

MORAG HENDRY



2 TUDOR ROAD, GLASGOW  
TEL: 078 15 007 861  
r@rankinarchitects.co.uk