

Bolton Council NEIGHBOUR CONSULTATION PLAN

141 Green Meadows, Westhoughton, Bolton, BL5 2BW

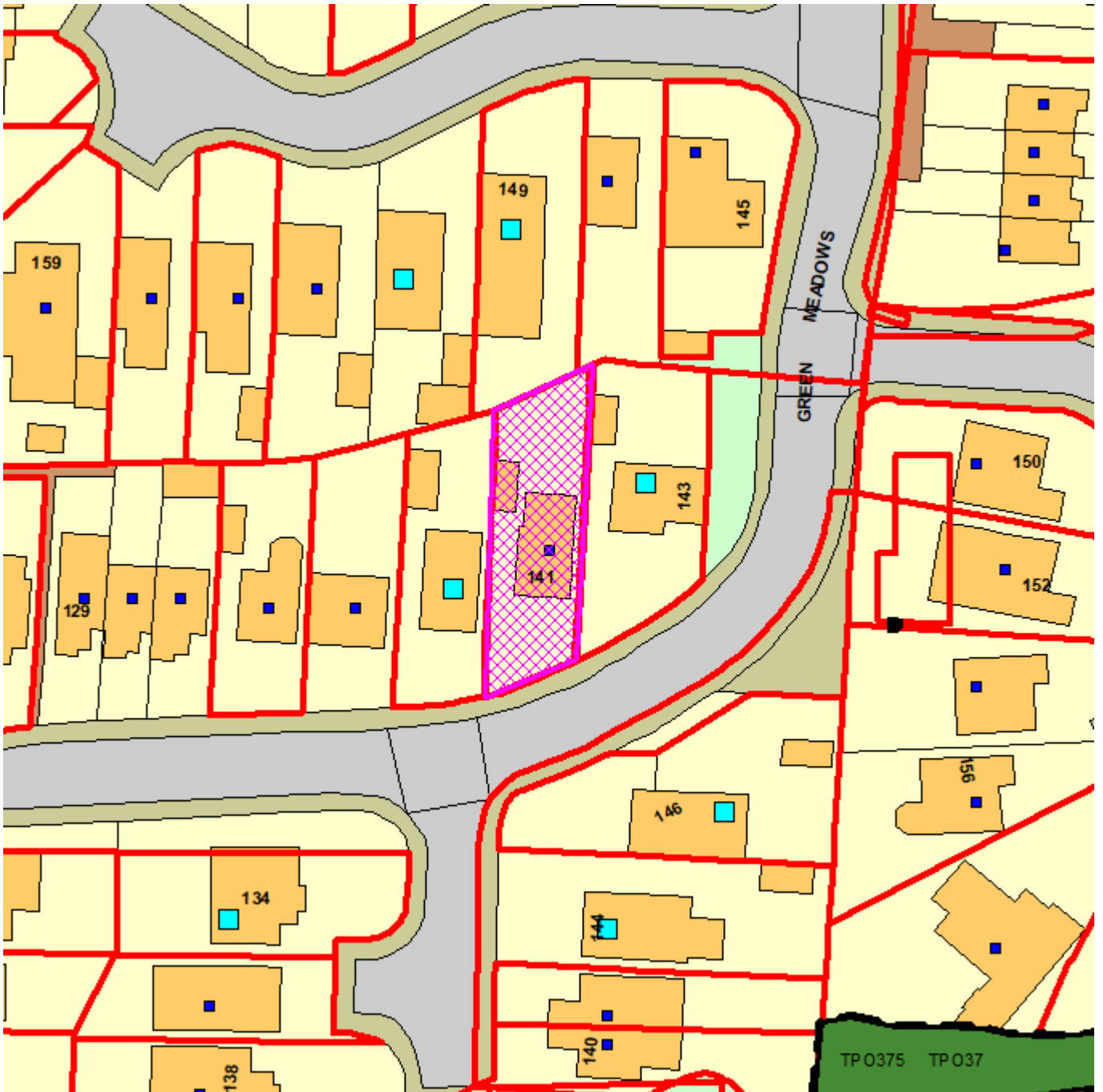

Development & Regeneration Dept
Development Management Section

Town Hall, Bolton, Lancashire, BL1 1RU
Telephone (01204) 333 333

Bolton Council

EC.Aid Case No: **17577/24**

Reproduction from the Ordnance Survey Map with the
permission of the Controller of H.M. Stationery Office. Crown
Copyright and may lead to prosecution or civil proceedings.



Scale 1:1250

List of Neighbours Consulted on application

Application No: 17577/24
Type: Full Planning Permission
Site Address: 141 Green Meadows, Westhoughton, Bolton, BL5 2BW,

<u>Neighbours</u>	<u>Consulted</u>	<u>Respond By</u>
134 Green Meadows 134 Green Meadows, Westhoughton, Bolton, BL5 2BW,	30/01/2024	20/02/2024
151 Green Meadows 151 Green Meadows, Westhoughton, Bolton, BL5 2BW,	30/01/2024	20/02/2024
149 Green Meadows 149 Green Meadows, Westhoughton, Bolton, BL5 2BW,	30/01/2024	20/02/2024
144 Green Meadows 144 Green Meadows, Westhoughton, Bolton, BL5 2BW,	30/01/2024	20/02/2024
146 Green Meadows 146 Green Meadows, Westhoughton, Bolton, BL5 2BW,	30/01/2024	20/02/2024
139 Green Meadows 139 Green Meadows, Westhoughton, Bolton, BL5 2BW,	30/01/2024	20/02/2024
143 Green Meadows 143 Green Meadows, Westhoughton, Bolton, BL5 2BW,	30/01/2024	20/02/2024