

GENERAL NOTES:

General Notes removed for Planning Application issue of information

NOTES:

- Sliding glazed doors
- Fully glazed, timber framed door
- Painted timber casement window with obscured glass
- Brickwork
- Brickwork walls to external store with flat roof
- Timber door
- Brick garden walls
- Partial height brick wall with full height metal railings above
- Metal railing balcony with sloped roof cover (above first floor)
- Painted timber / glass double doors
- Painted timber casement windows
- Painted timber, partial glazed door
- Pvc aluminium sliding doors
- Glazed oriel window (and internal seat)
- Replacement painted timber double glazed windows
- Replacement painted timber double glazed windows with obscured glazing
- Solid timber door
- Pvc metal fascia panels and matching metal coping to top of parapet walls
- Flat roof with single ply membrane finish
- Glazed rooflights to sit flush with existing roof tiles
- New painted timber double glazed patio doors
- Bricks to match existing
- Tiled pitched roof
- Existing rear boundary wall repaired where required after store removal
- Glazed flat rooflight
- uPVC window (to Bedroom 1 only)
- Timber slatted, open topped enclosure 1500mm high to conceal ASHP
- Replacement painted timber door to match existing (with double glazing)
- New metal gate to secure bin store area, to match railings

Date	Revision	Status
11.01.2024	A	Notes updated (client email 11.01.2024)
23.01.2024	B	Updated in accordance with client email 22.01.2024
24.01.2024	C	Updated in accordance with client emails 23.01.2024
25.01.2024	D	Planning application issue

PLANNING APPLICATION

Hayley Hammond Architects Ltd
E: hello@hayleyhammondarchitects.co.uk

Project: 14 Acadia Gardens, NW8

Subject: Proposed Elevations and Section
28.12.2023

Scale: 1 : 100 @ A3

Sort Code	Drawing No.	Revision
A/14AG	0201	D

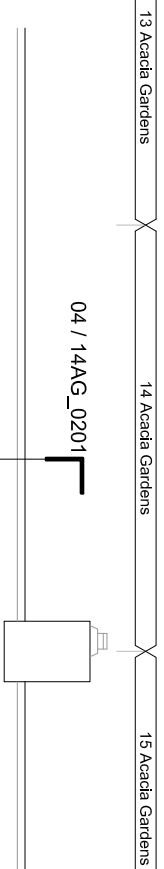

04 / 14AG_0201



01_Proposed Front Elevation

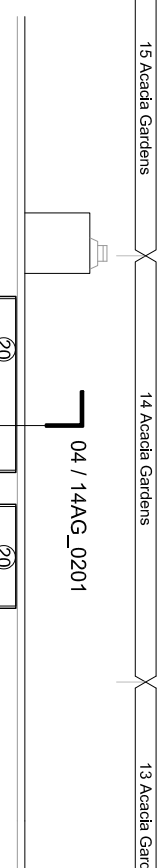

04 / 14AG_0201

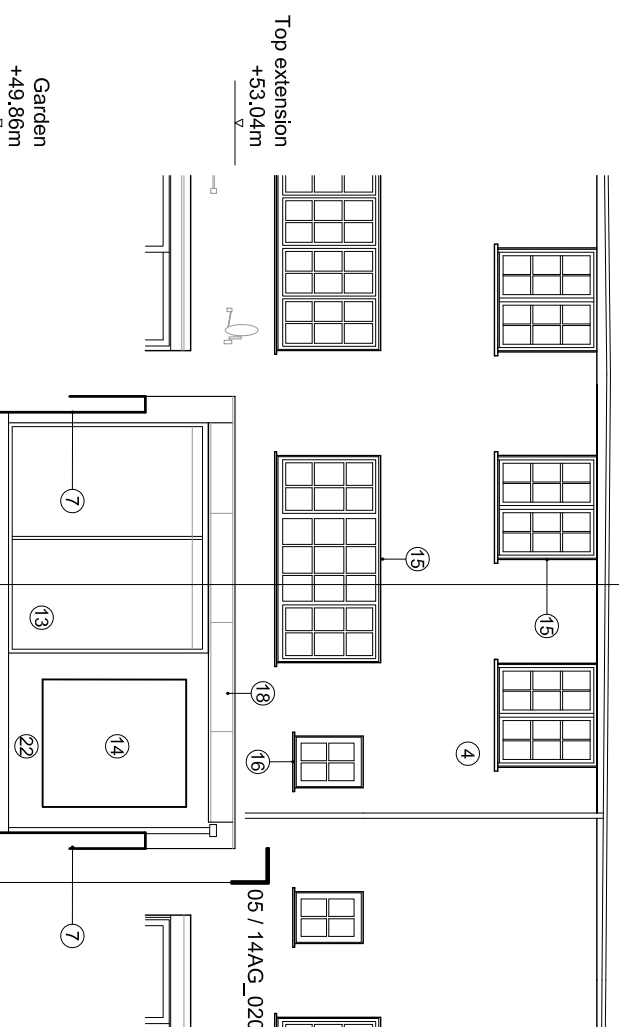

02_Proposed Rear Elevation

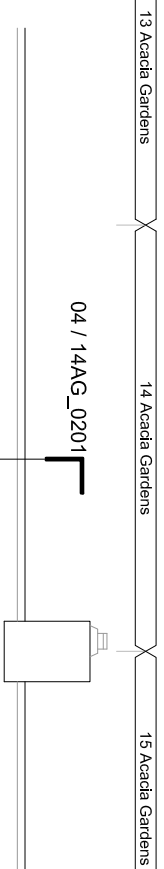

04 / 14AG_0201



01_Proposed Front Elevation

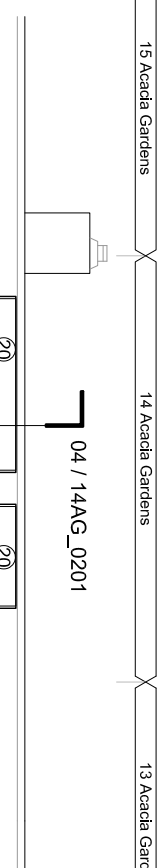

04 / 14AG_0201

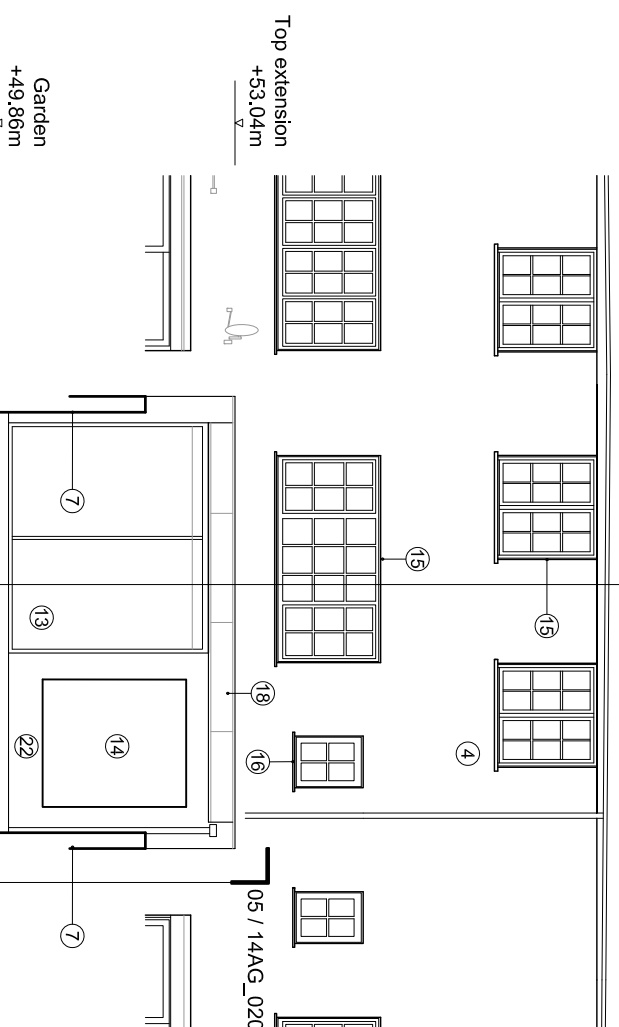

02_Proposed Rear Elevation

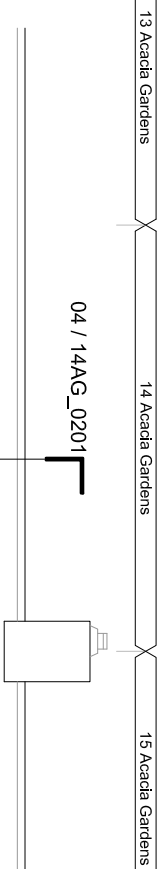

04 / 14AG_0201



01_Proposed Front Elevation

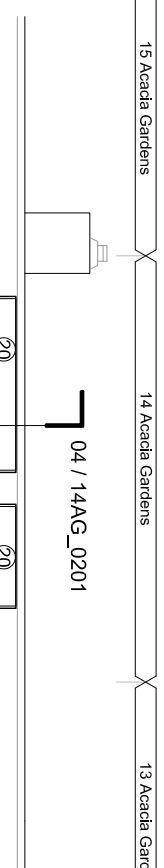

04 / 14AG_0201

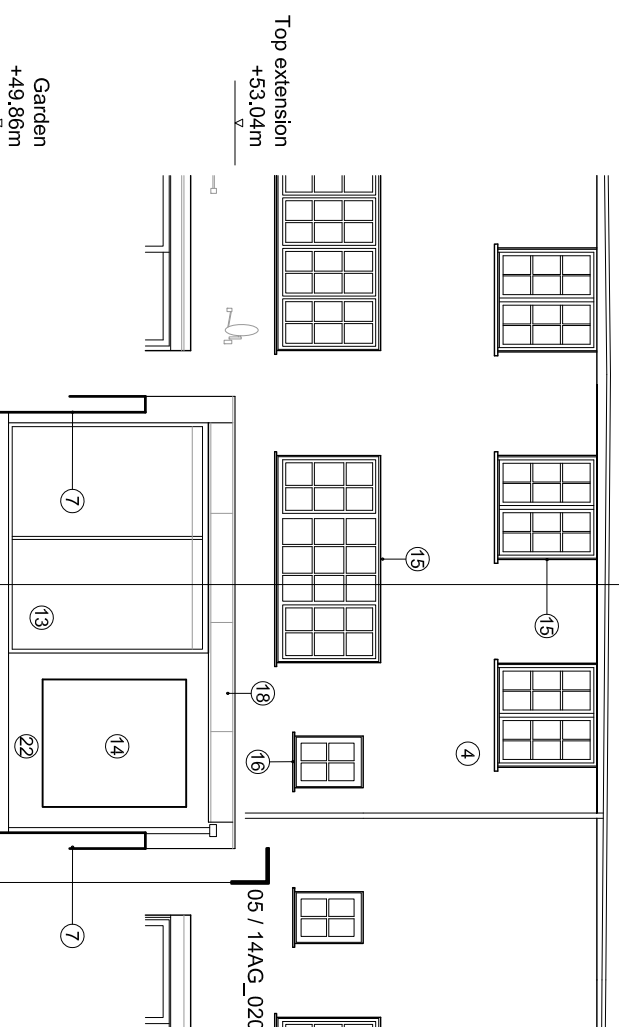

02_Proposed Rear Elevation

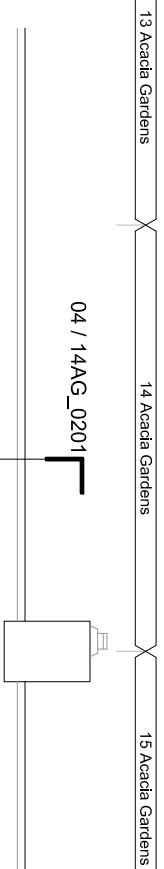

04 / 14AG_0201



01_Proposed Front Elevation

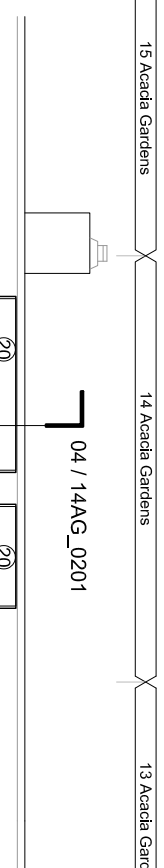

04 / 14AG_0201

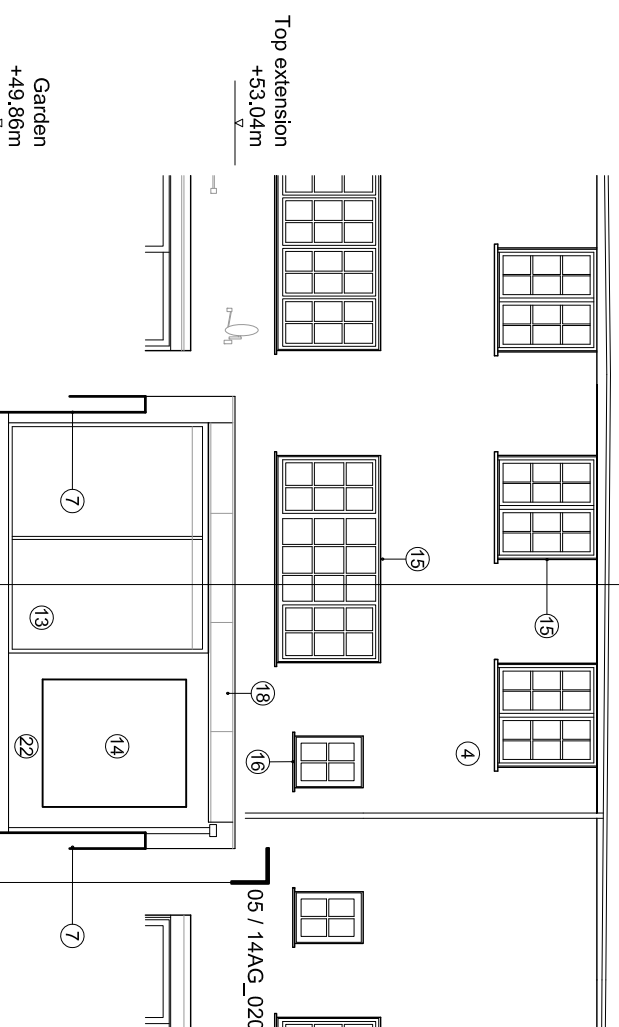

02_Proposed Rear Elevation

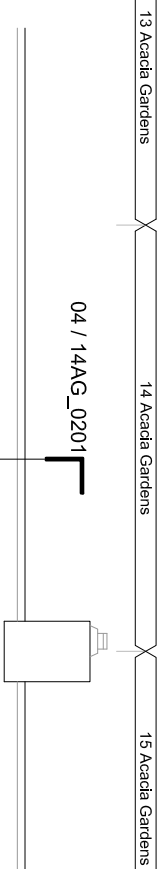

04 / 14AG_0201



01_Proposed Front Elevation

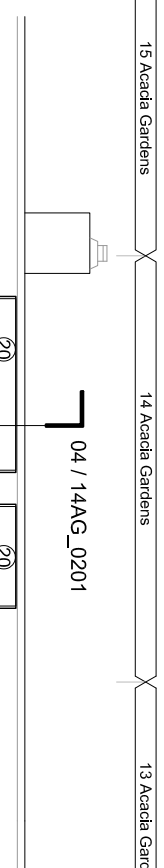

04 / 14AG_0201

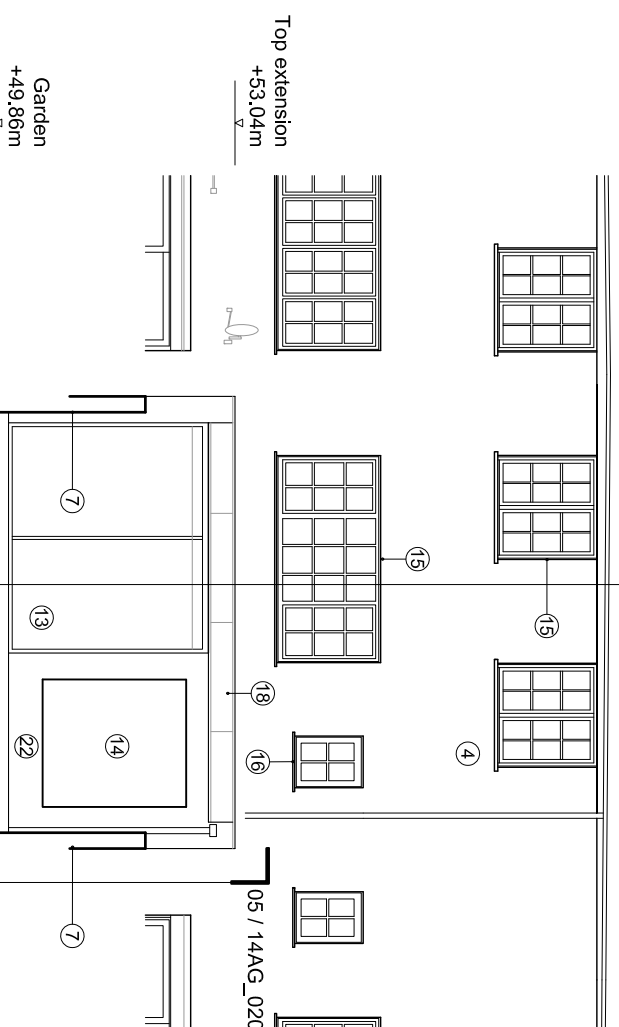

02_Proposed Rear Elevation

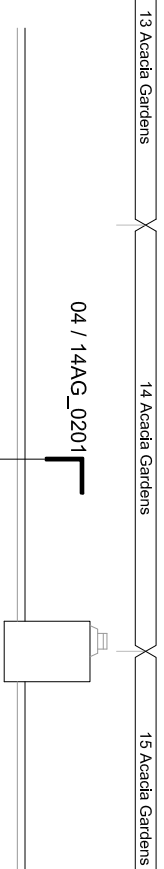

04 / 14AG_0201



01_Proposed Front Elevation

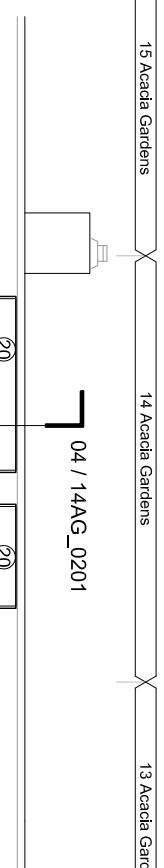

04 / 14AG_0201

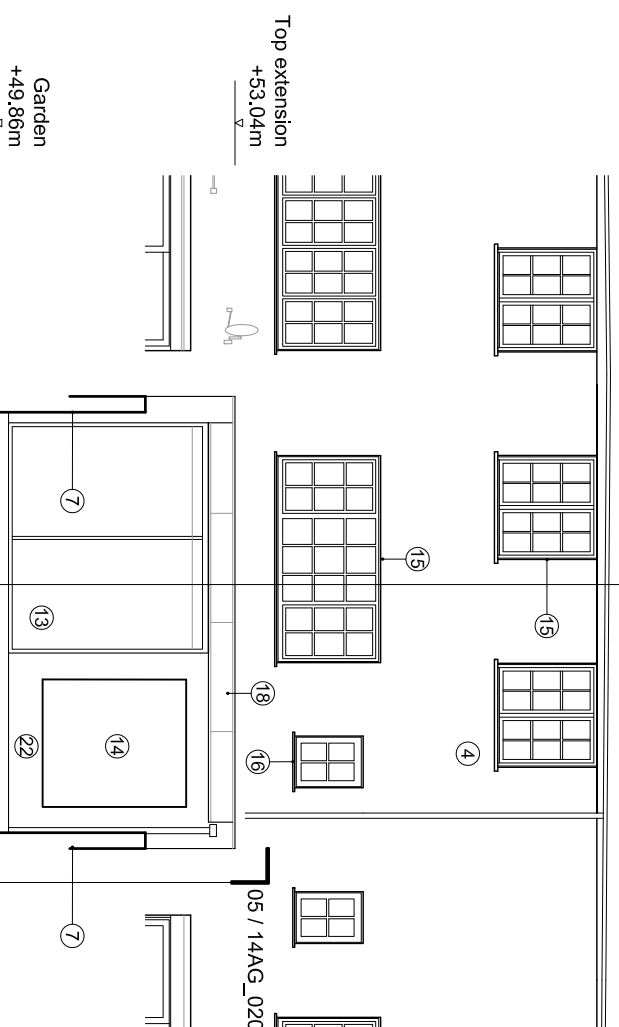

02_Proposed Rear Elevation

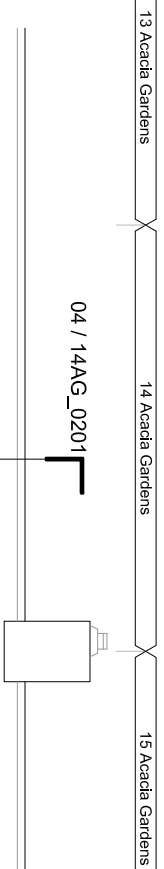

04 / 14AG_0201



01_Proposed Front Elevation

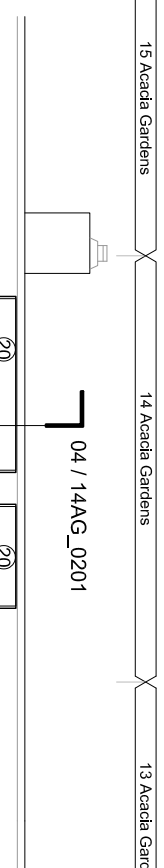

04 / 14AG_0201

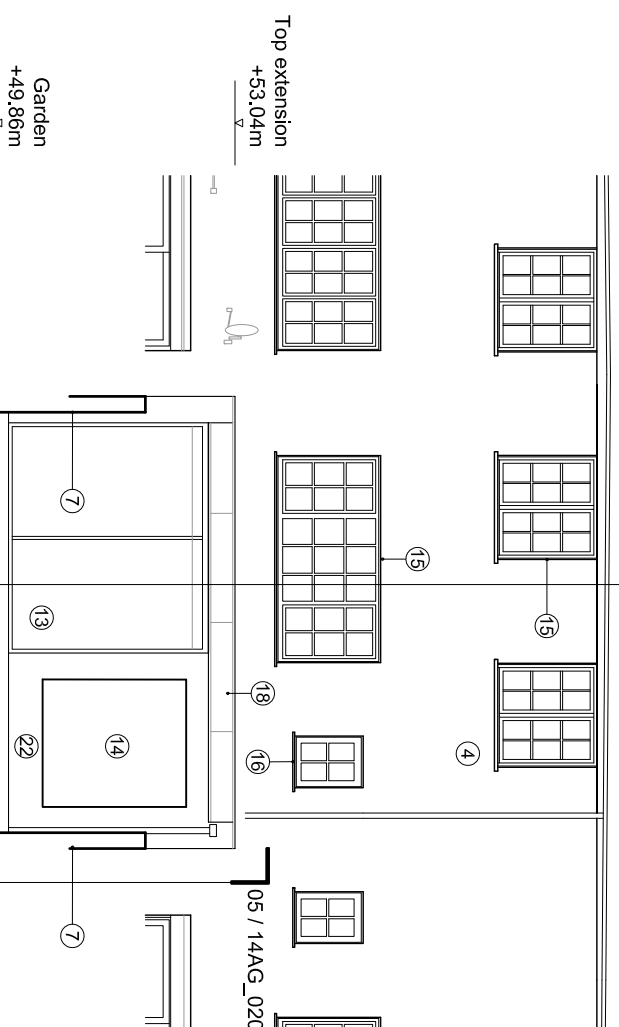

02_Proposed Rear Elevation

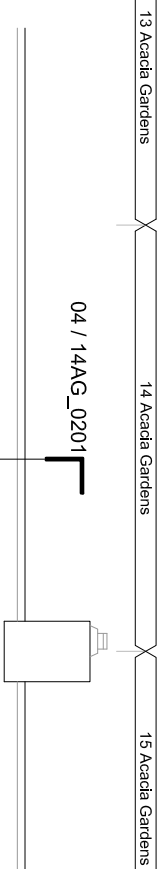

04 / 14AG_0201



01_Proposed Front Elevation

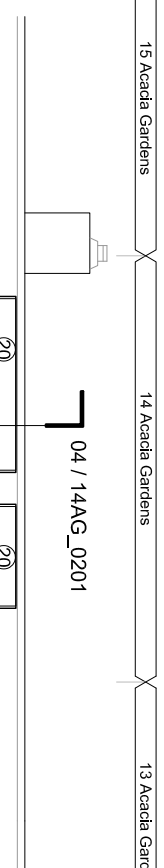

04 / 14AG_0201

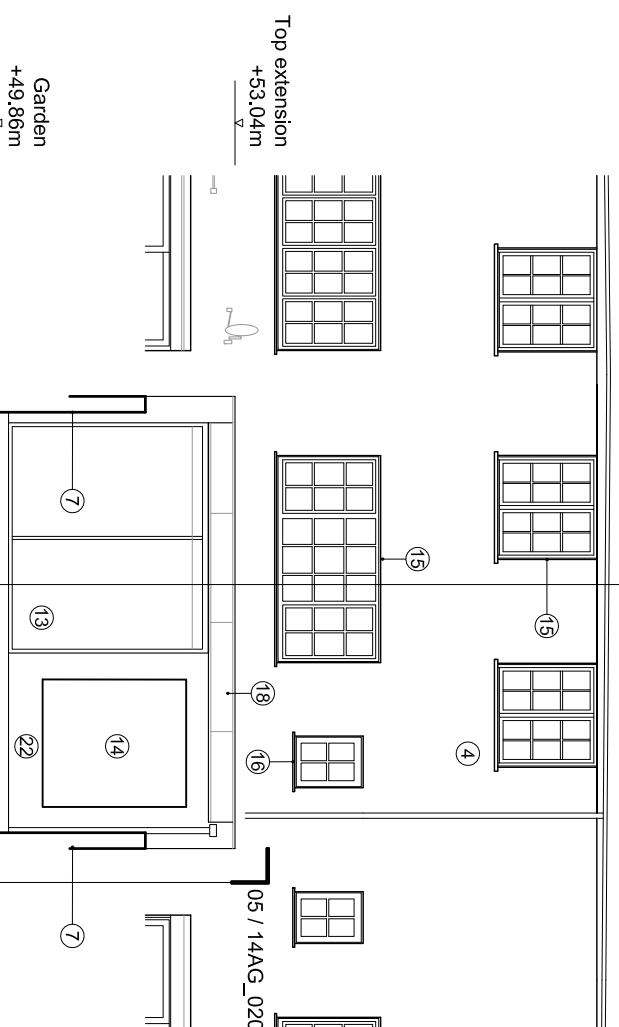

02_Proposed Rear Elevation

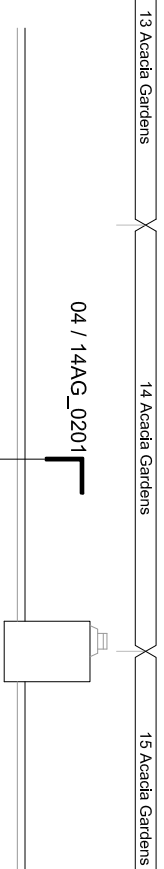

04 / 14AG_0201



01_Proposed Front Elevation

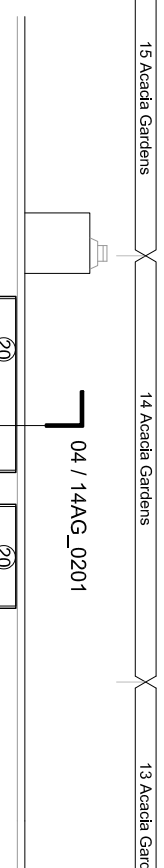

04 / 14AG_0201

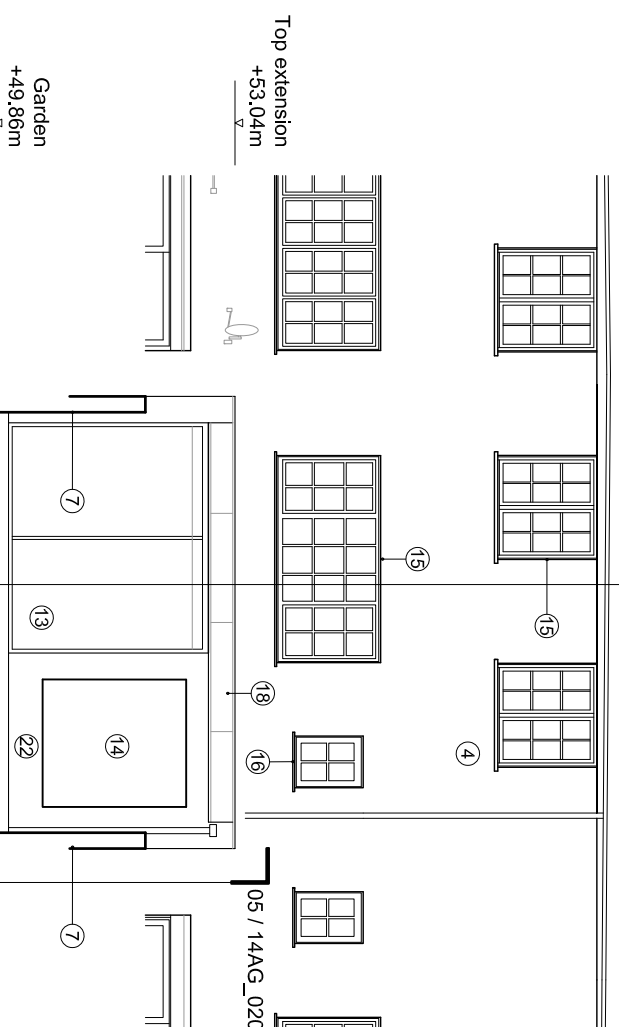

02_Proposed Rear Elevation

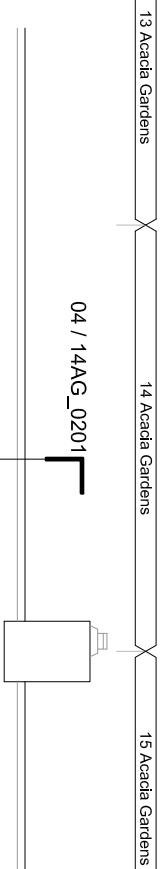

04 / 14AG_0201



01_Proposed Front Elevation

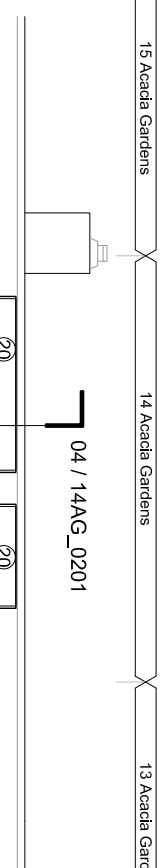

04 / 14AG_0201

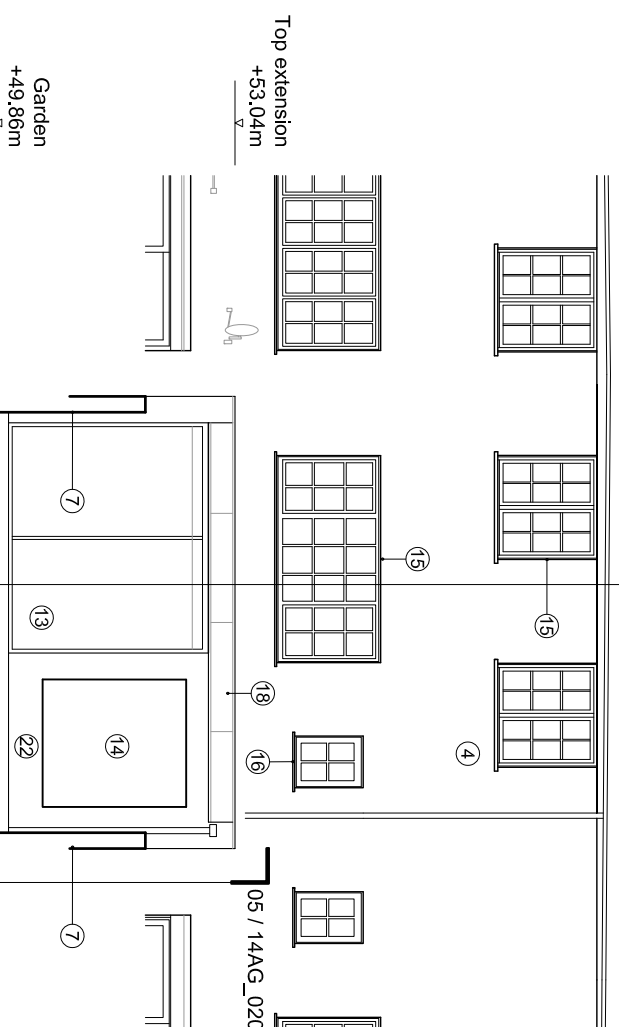

02_Proposed Rear Elevation

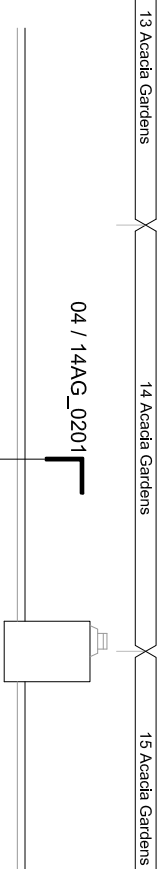

04 / 14AG_0201



01_Proposed Front Elevation

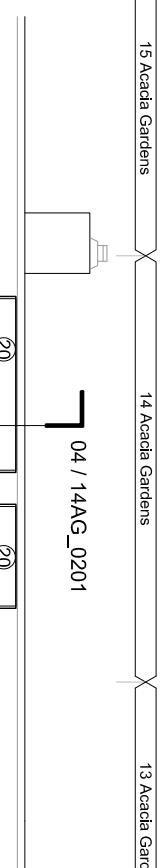

04 / 14AG_0201

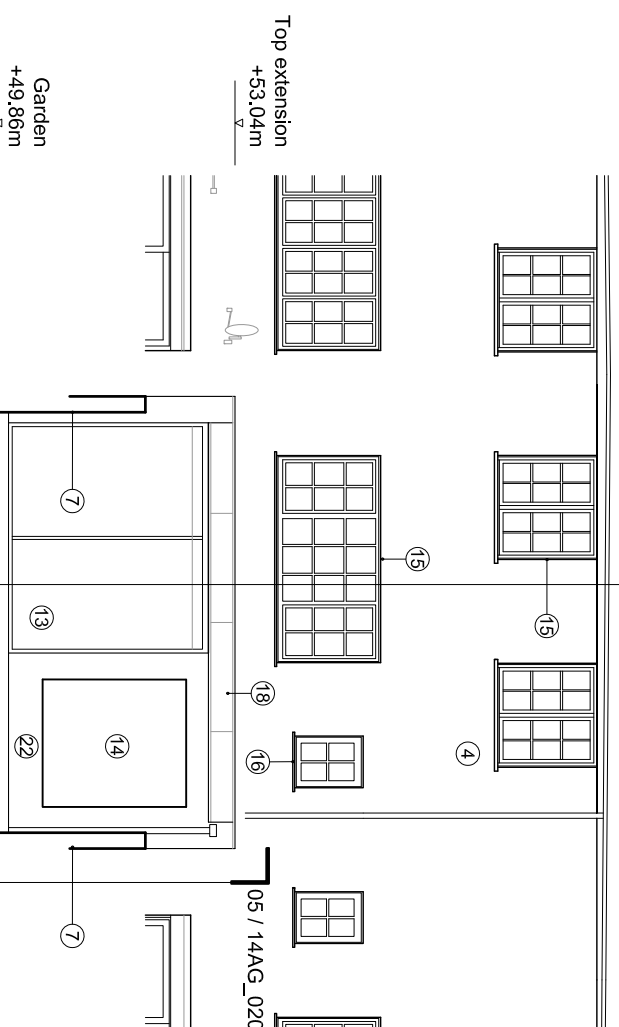

02_Proposed Rear Elevation

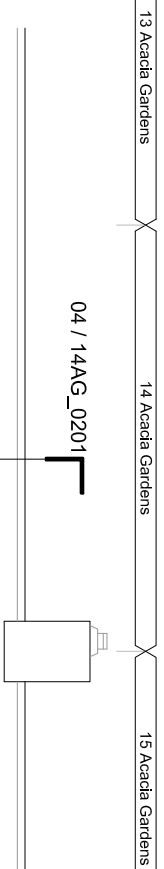

04 / 14AG_0201



01_Proposed Front Elevation

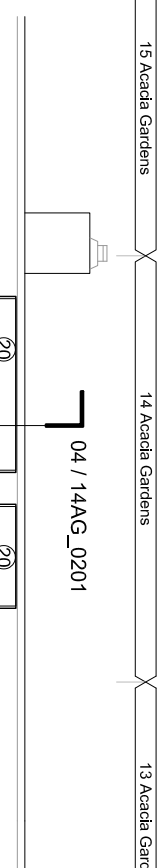

04 / 14AG_0201

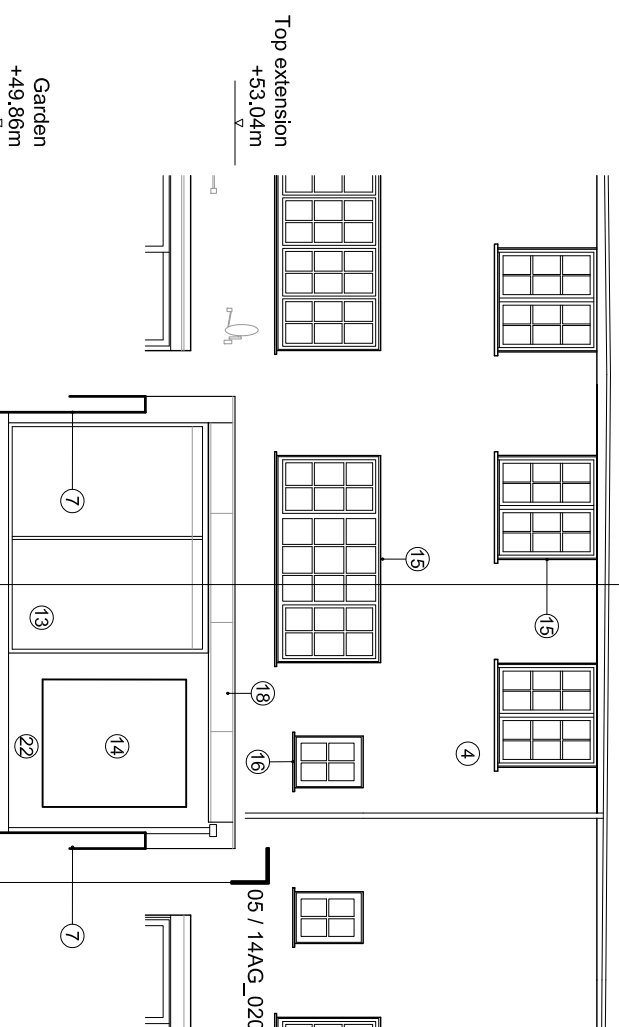

02_Proposed Rear Elevation

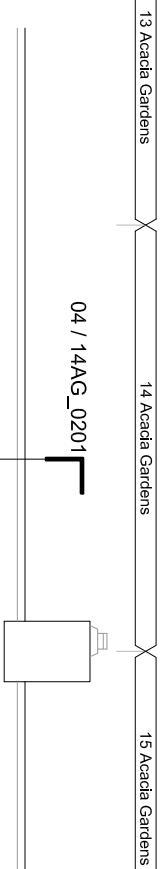

04 / 14AG_0201



01_Proposed Front Elevation

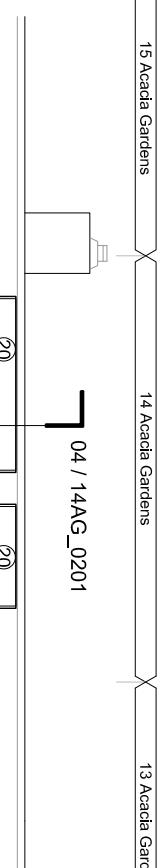

04 / 14AG_0201

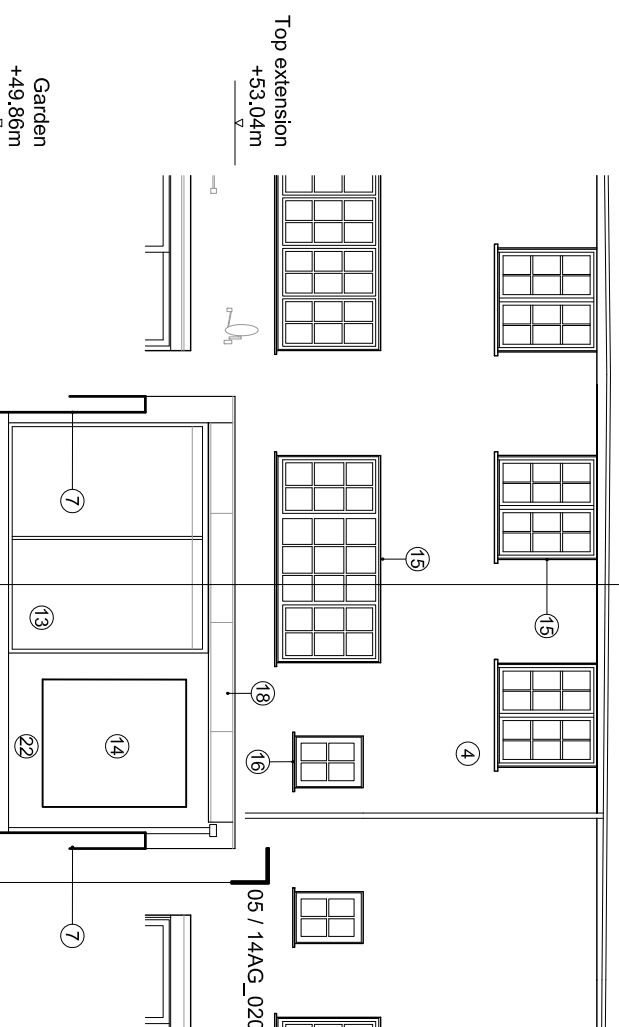

02_Proposed Rear Elevation

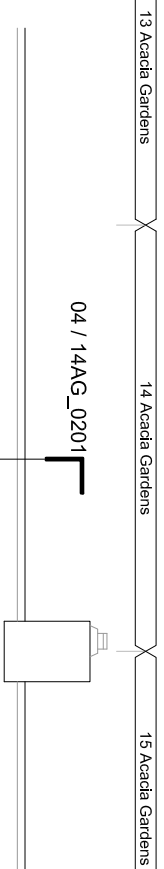

04 / 14AG_0201



01_Proposed Front Elevation

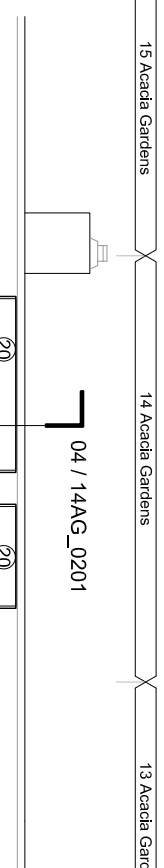

04 / 14AG_0201

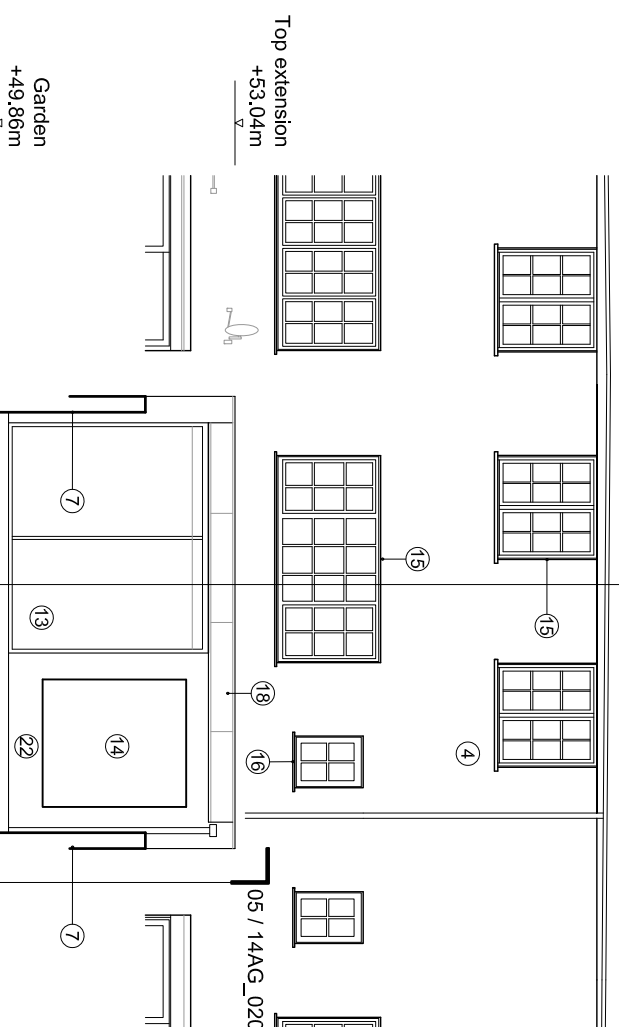

02_Proposed Rear Elevation

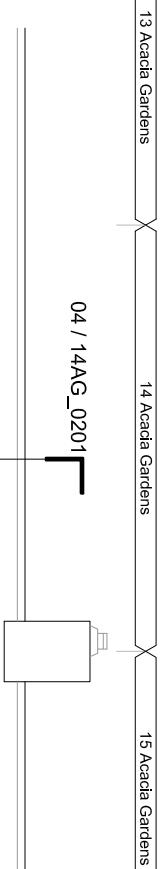

04 / 14AG_0201



01_Proposed Front Elevation

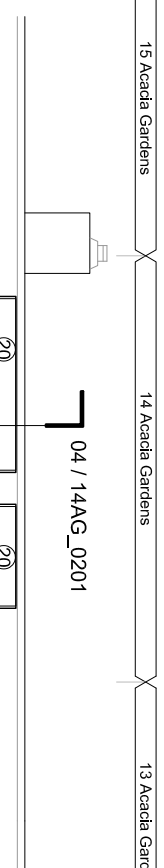

04 / 14AG_0201

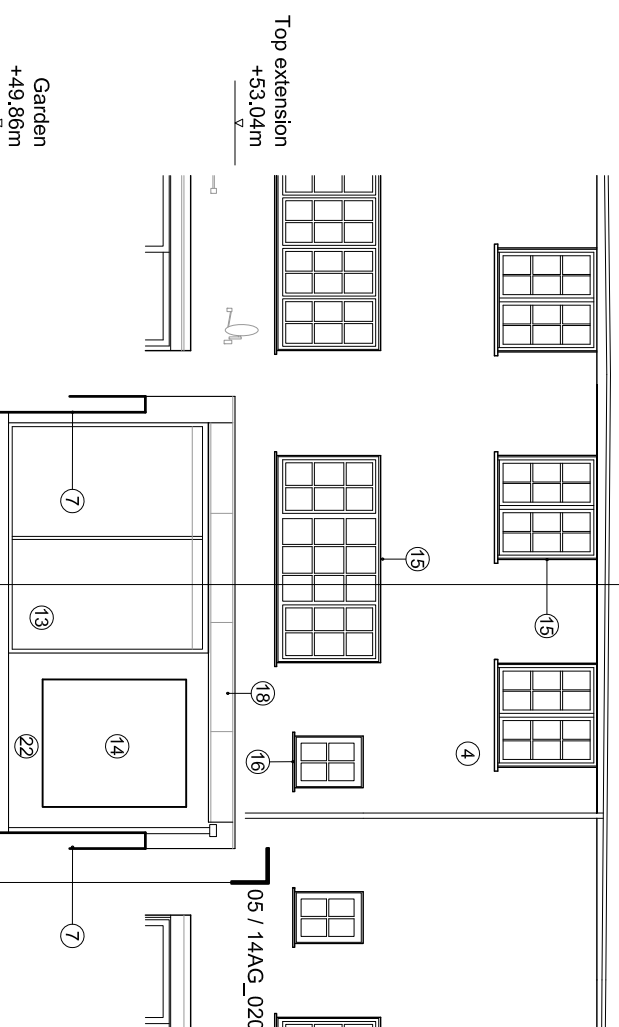

02_Proposed Rear Elevation

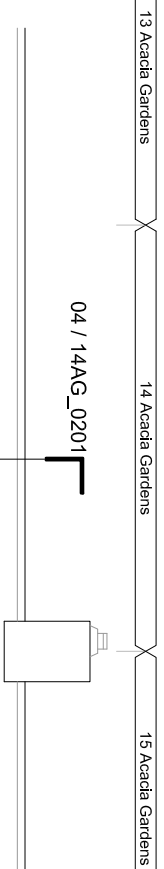

04 / 14AG_0201



01_Proposed Front Elevation

