

GENERAL NOTES:

General Notes removed for Planning Application issue of information

NOTES:

- 1 Sliding glazed doors
- 2 Fully glazed, timber framed door
- 3 Painted timber casement window with obscured glass
- 4 Brickwork
- 5 Brickwork walls to external store with flat roof
- 6 Timber door
- 7 Brick garden walls
- 8 Partial height brick wall with full height metal railings above
- 9 Metal railing balcony with sloped roof cover (above first floor)
- 10 Painted timber / glass double doors
- 11 Painted timber casement windows
- 12 Painted timber, partial glazed door
- 13 Pvc aluminium sliding doors
- 14 Glazed oriel window (and internal seat)
- 15 Replacement painted timber double glazed windows
- 16 Replacement painted timber double glazed windows with obscured glazing
- 17 Solid timber door
- 18 Pvc metal fascia panels and matching metal coping to top of parapet walls
- 19 Flat roof with single ply membrane finish
- 20 Glazed rooflights to sit flush with existing roof tiles
- 21 New painted timber double glazed patio doors
- 22 Bricks to match existing
- 23 Tiled pitched roof
- 24 Existing rear boundary wall repaired where required after store removal
- 25 Glazed flat rooflight
- 26 uPVC window (to Bedroom 1 only)
- 27 Timber slatted, open topped enclosure 1500mm high to conceal ASHP
- 28 Replacement painted timber door to match existing (with double glazing)
- 29 New metal gate to secure bin store area, to match railings

Date	Revision	Status
11.01.2024	A	Notes updated (client email 11.01.2024)
24.01.2024	B	Notes updated (client email 23.01.2024)
25.01.2024	C	Planning application issue

PLANNING APPLICATION

Hayley Hammond Architects Ltd
E: hello@hayleyhammondarchitects.co.uk

Project: 14 Acadia Gardens, NW8

Subject: Existing Elevations and Section
28.12.2023

Scale: 1 : 100 @ A3

Sort Code	Drawing No.	Revision
A/14AG	0101	C

Ridge
+60.66m

Eaves
+58.01m



01_Existing Front Elevation

Ridge
+60.66m

Eaves
+58.01m

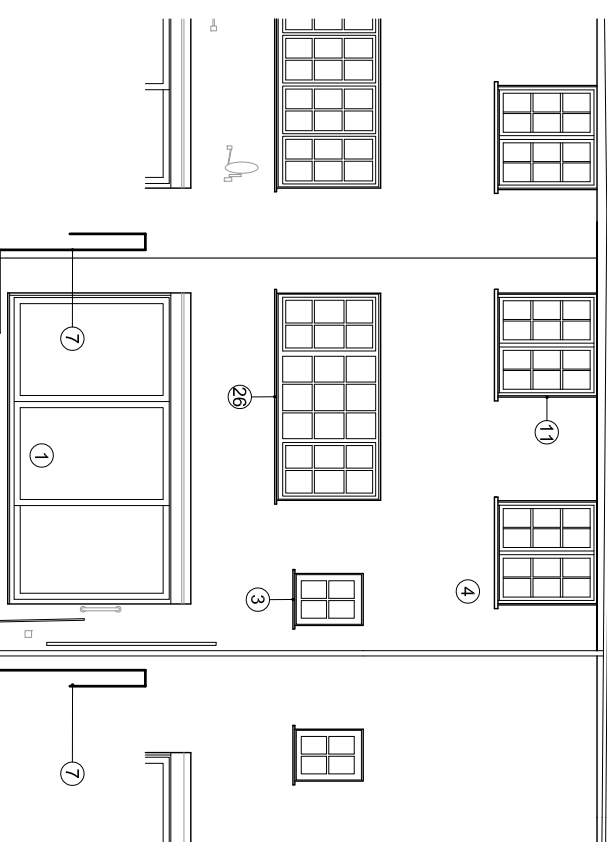

02_Existing Rear Elevation

Eaves
+58.01m

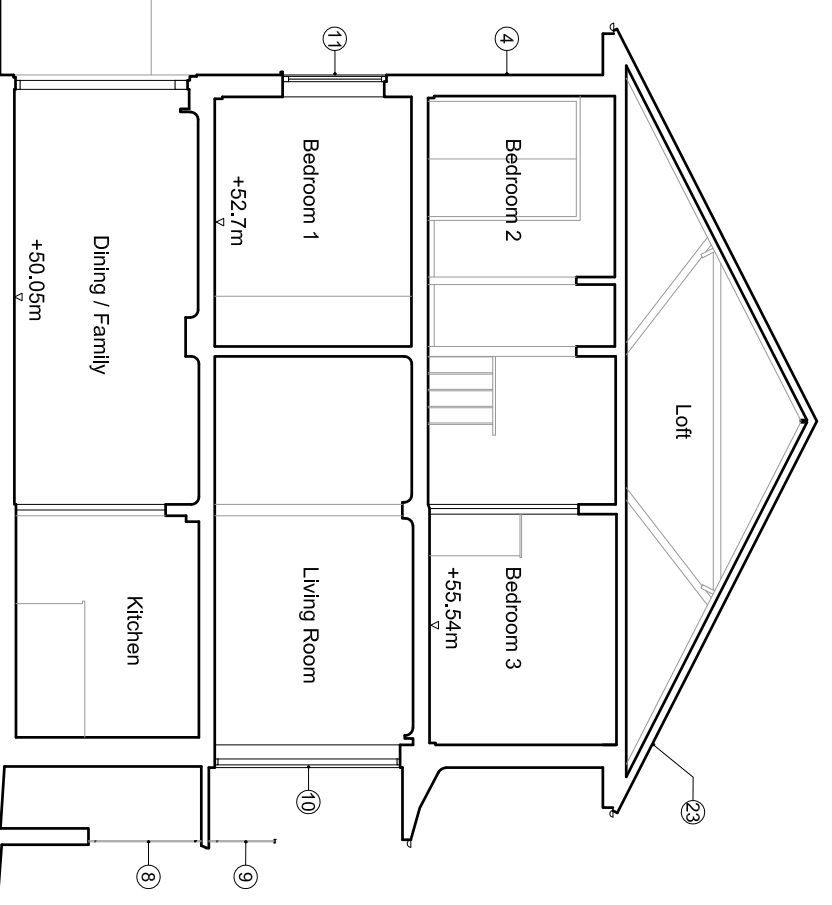

03_Existing External Store Elevation

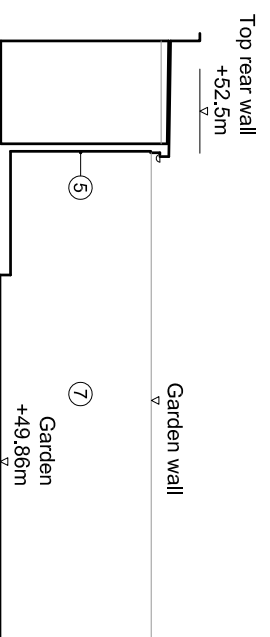

04_Existing Long Section

Existing Elevations and Section

