

EXISTING PLANS & ELEVATIONS

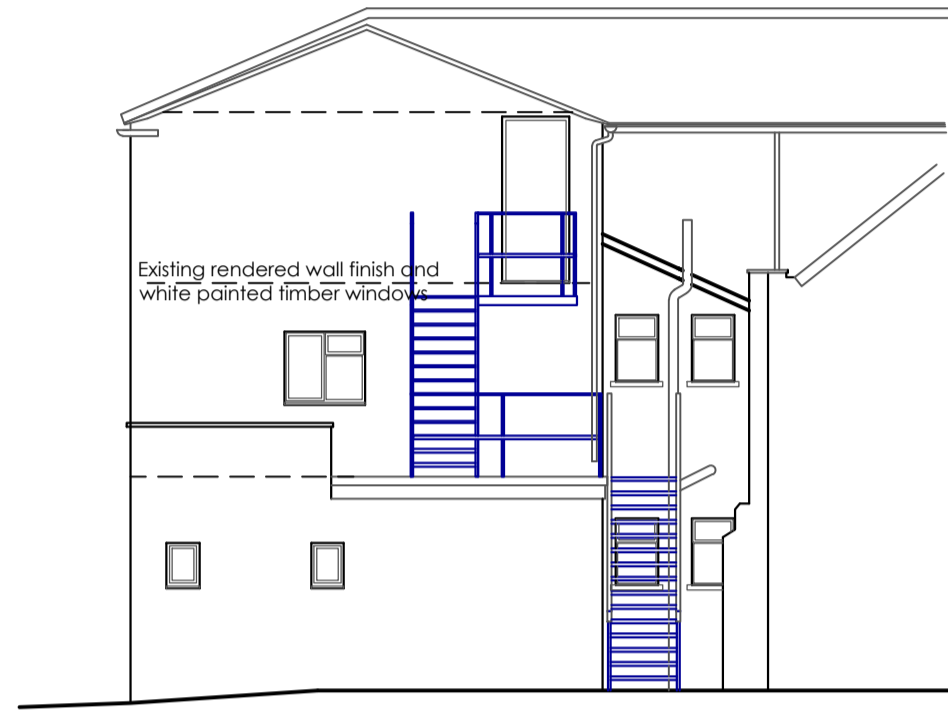

WILLIAM STREET ELEVATION



CAR PARK (REAR) ELEVATION

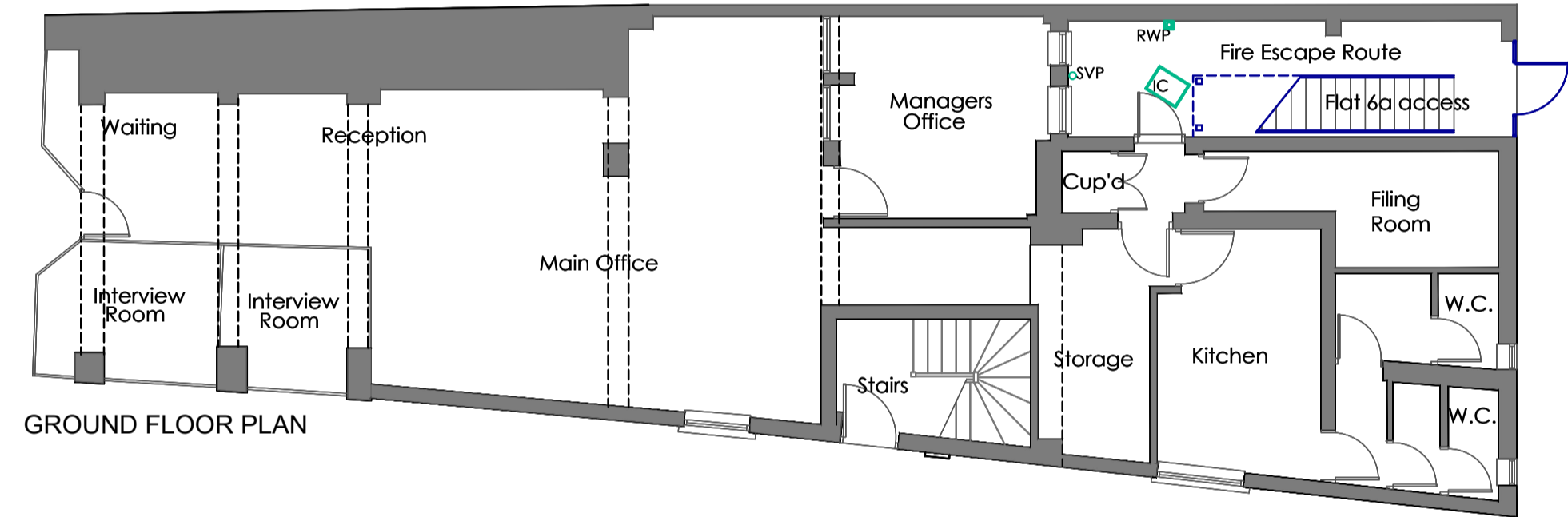

GROUND FLOOR PLAN

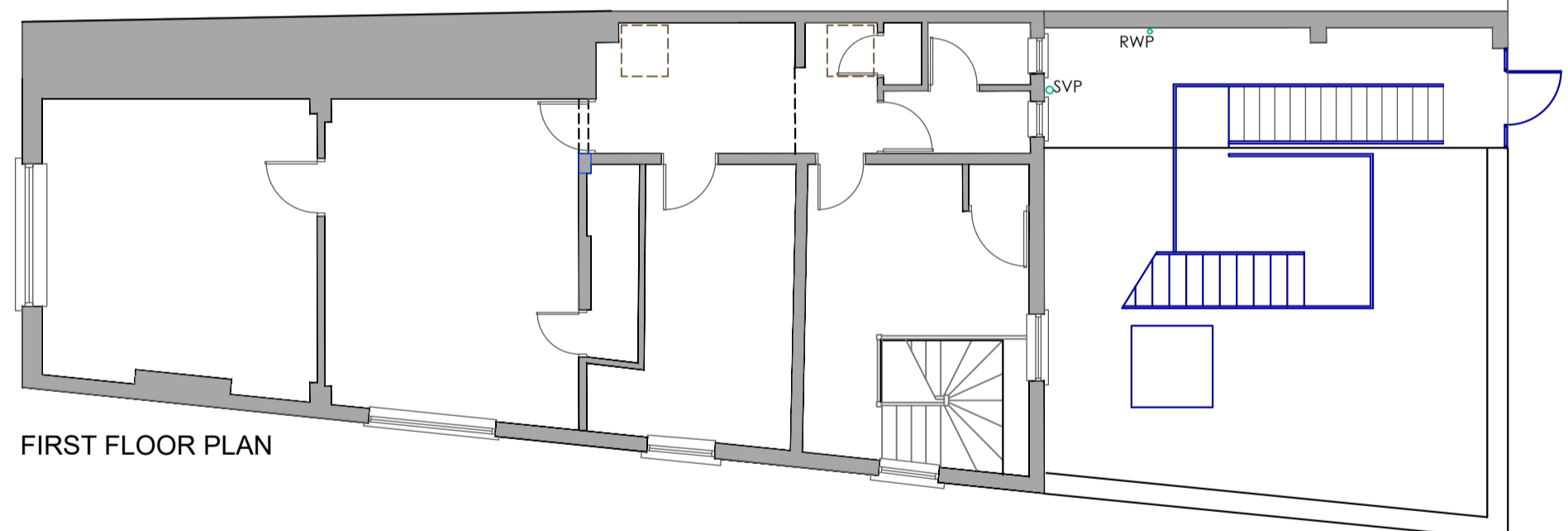

FIRST FLOOR PLAN

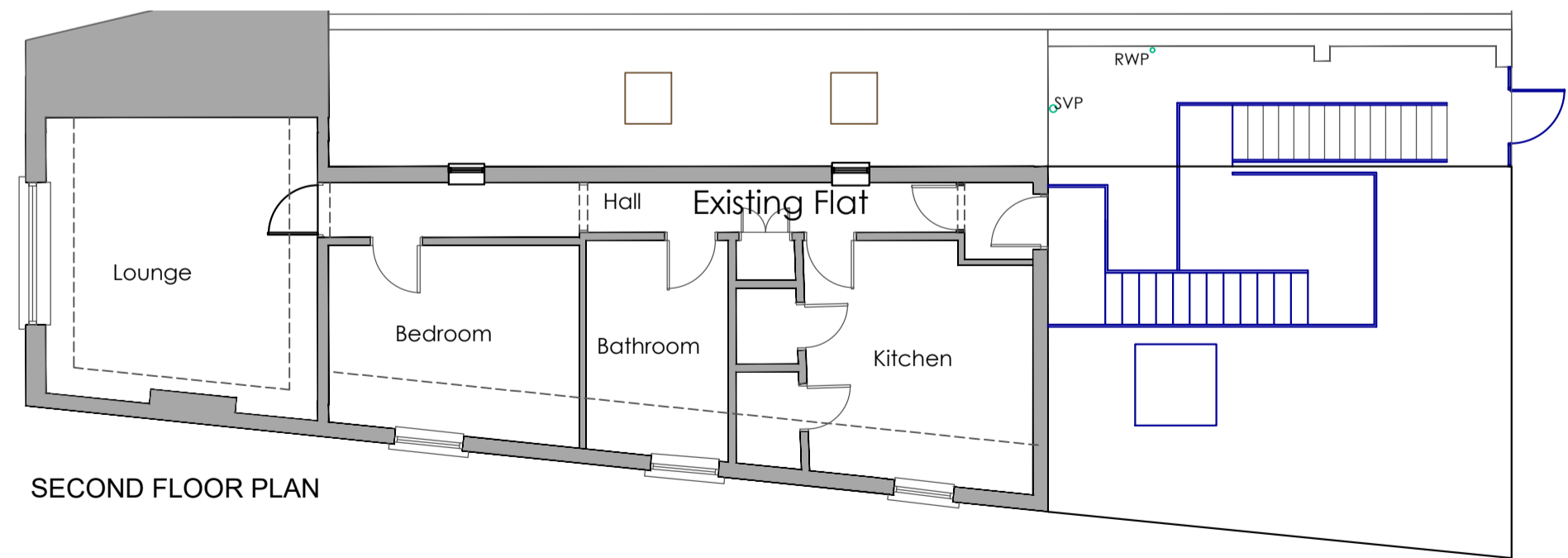

SECOND FLOOR PLAN

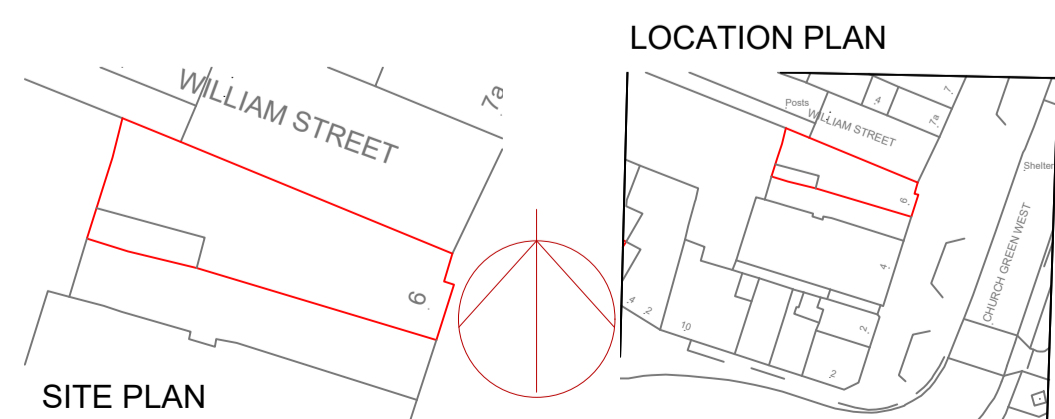

SITE PLAN

PROPOSED PLANS & ELEVATIONS



WILLIAM STREET ELEVATION

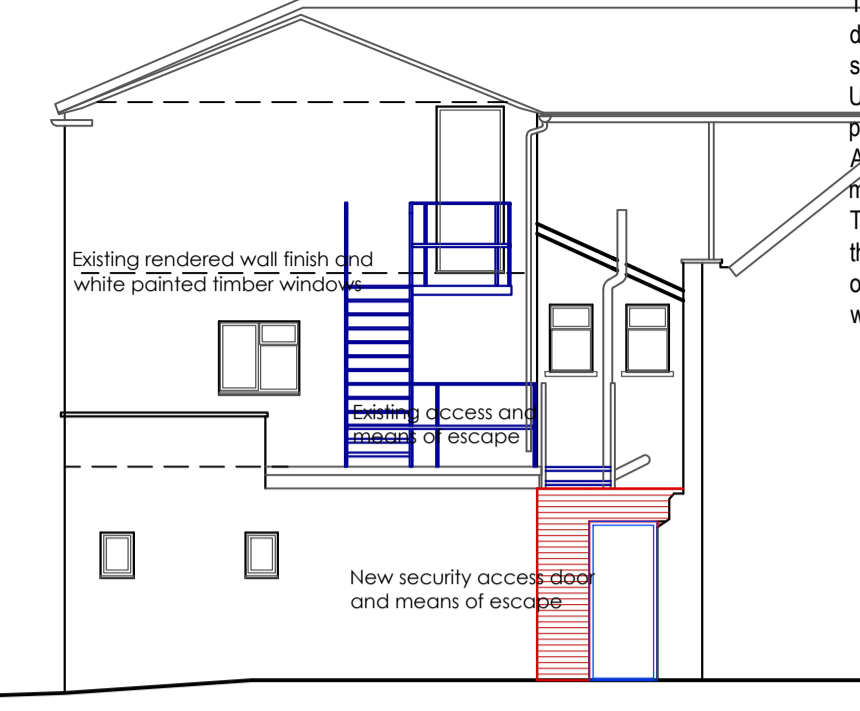

CAR PARK (REAR) ELEVATION

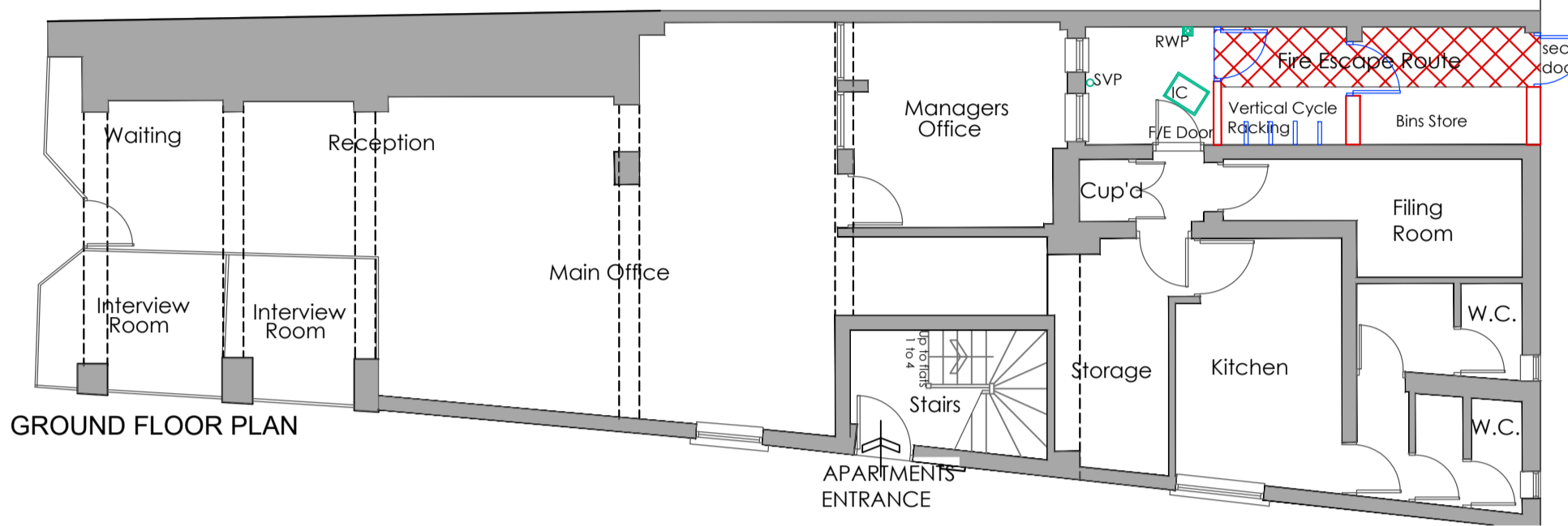

GROUND FLOOR PLAN

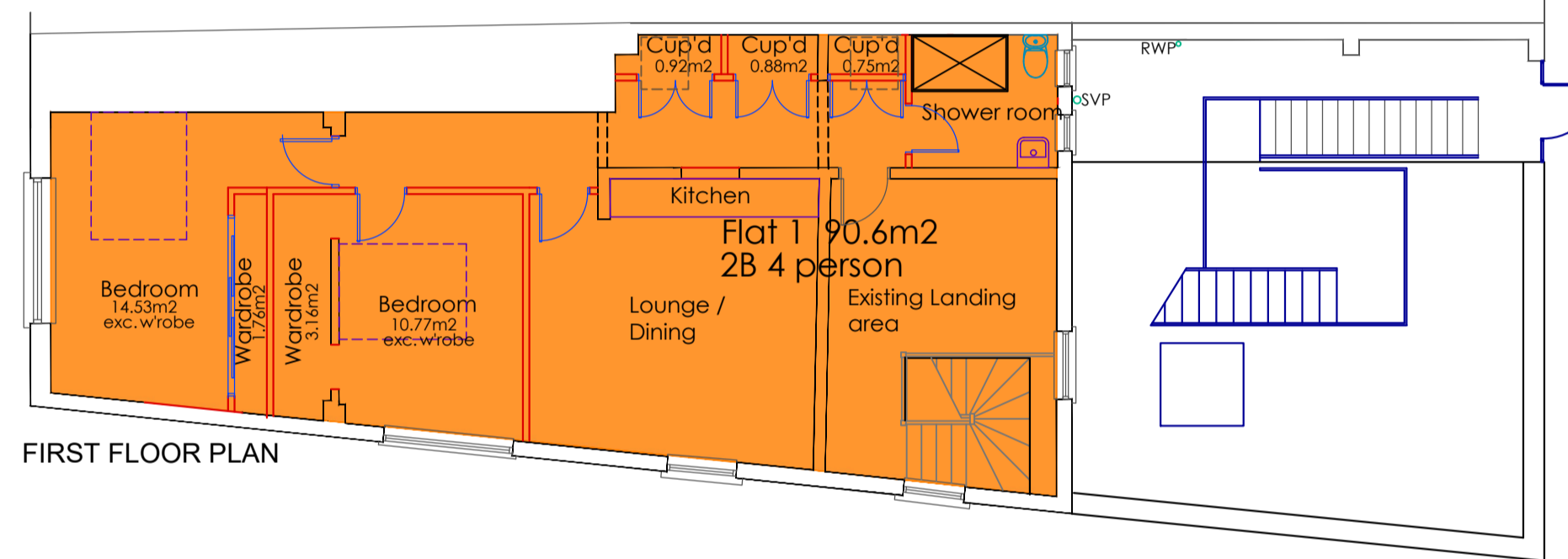

FIRST FLOOR PLAN

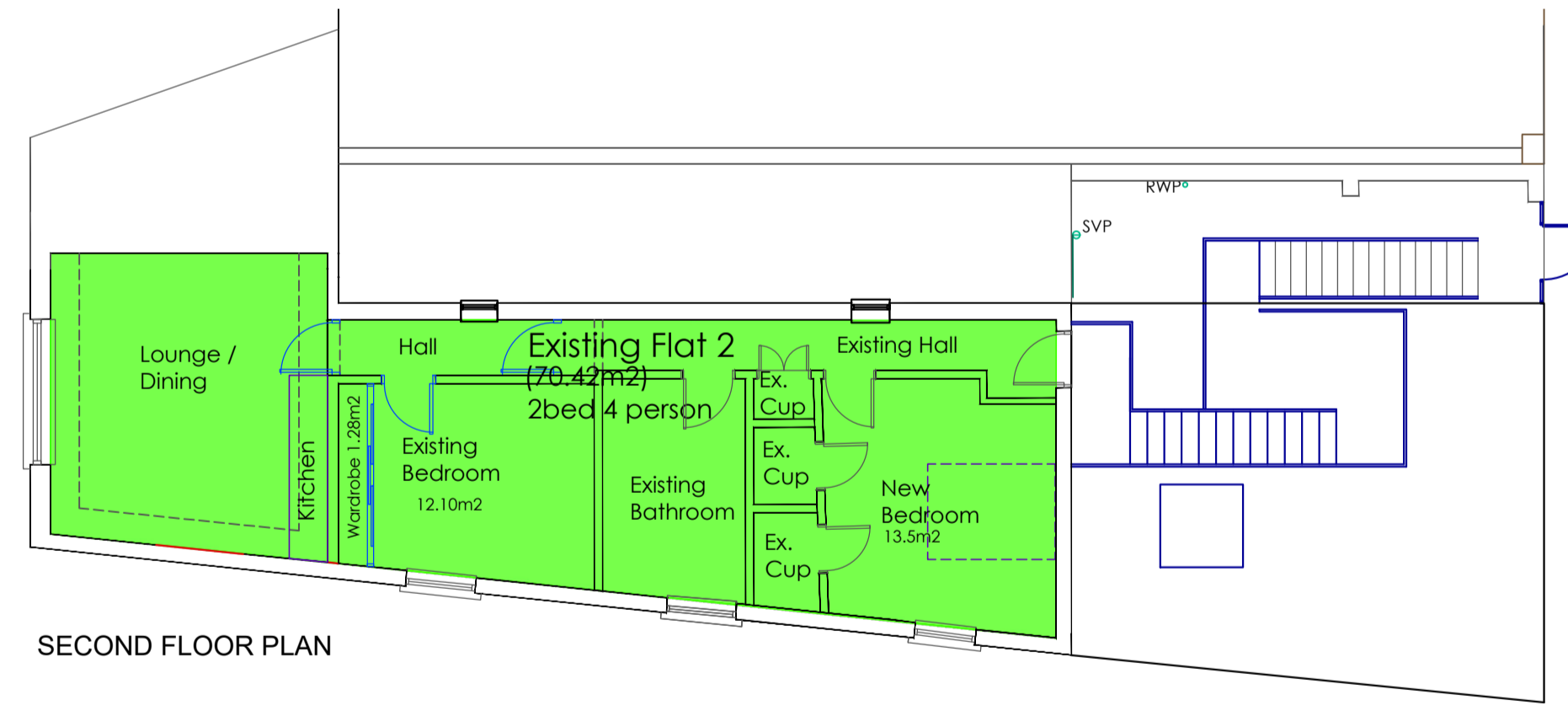

SECOND FLOOR PLAN

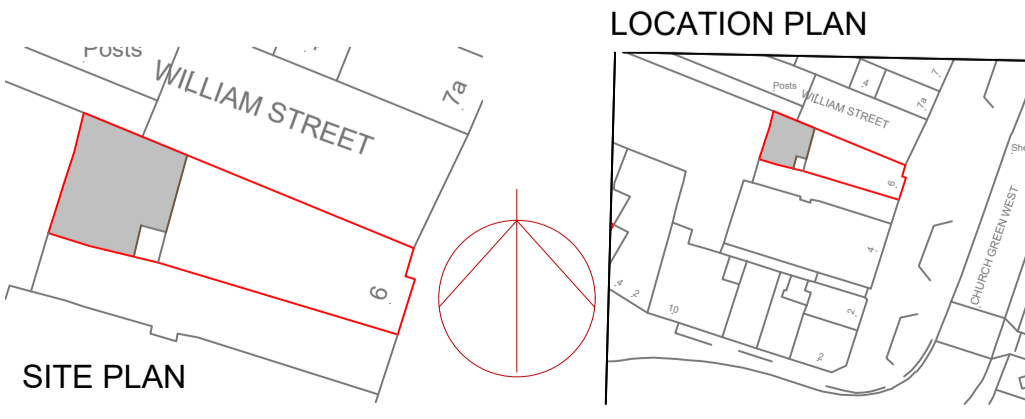

SITE PLAN

****DO NOT SCALE THESE DRAWINGS****

These drawings are to be read in conjunction with all relevant contract documentation including Structural Engineers' drawings, details and specification where provided. Use written dimensions only, and ALL dimensions should be checked on site prior to commencement. Any discrepancies between these drawings and other documents / drawings must be referred back to CSB Architects without delay. The copyright both physical and intellectual remains with CSB Architects and the use of and / or copying these drawings in whole or in part for purposes other than the related project is expressly forbidden unless confirmed in writing by a director of CSB Architects (CSB Architectural Design Ltd.)

ACCOMMODATION SCHEDULE

Flat 1 - 2 bedroom 4 person unit 90.60m2
 Flat 2 - 2 bedroom 4 person unit 70.42m2
 (Flat 2 is existing and to be internally modified)

F	Proposed rear elevation amended	05/02/24
E	All proposed extensions & external improvements omitted due to CO obstructive objections.	29/12/23
D	Heritage Statement omitted, cycle store added	01/08/23
C	Heritage Statement added	31/10/22
B	Apartments street entrance identified, bin store indicated	28/10/22
A	Flats plans revised and numbers reduced	17/02/22

Client:
 Mr Manpreet Dhaliwal
 19 Offenham Close, Redditch
 B98 8R
 Dhaliwalproperties1349@yahoo.com

Contract:
 Conversion of existing offices and existing apartment into 2 new apartments at 6 Church Green West, B97 4DY

Title:
 EXISTING & PROPOSED PLANS & ELEVATIONS

Scale:
 100, 1250, 500 @ A2

Date: 29/12/23
Drawn: CSB
Checked:

CSB Architects

ASTWOOD BANK
 WORCESTERSHIRE
 B96 6DP

Telephone : 01527 893940 E-Mail : info@csbarchitects.co.uk

Drawing no. P01

Job no. C2122-40 **Revision:** F