

Copyright in the design and this drawing is the property of RESI. Information which is to be used for any other purpose without the written consent of RESI, shall be treated as confidential and its disclosure to any other person shall be a breach of contract. RESI accepts no liability for any expense, loss or damage of whatsoever nature and however arising from any condition which has not been referred to in this document. Read the full advice using planning drawings for the construction stages. All construction to be carried out in accordance with the drawings and specifications. Any discrepancies to be reported to RESI immediately.

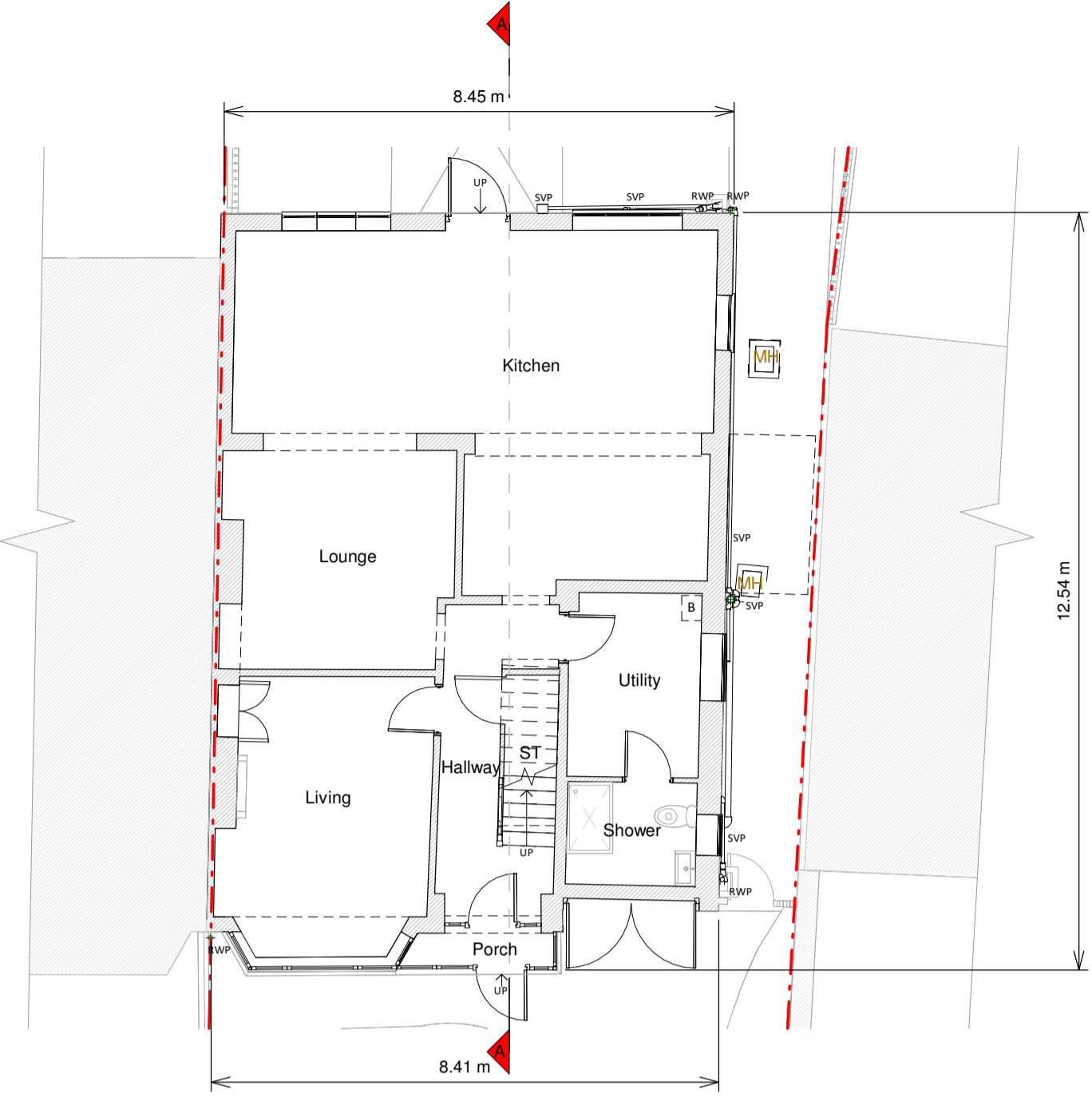

Ground Floor Plan

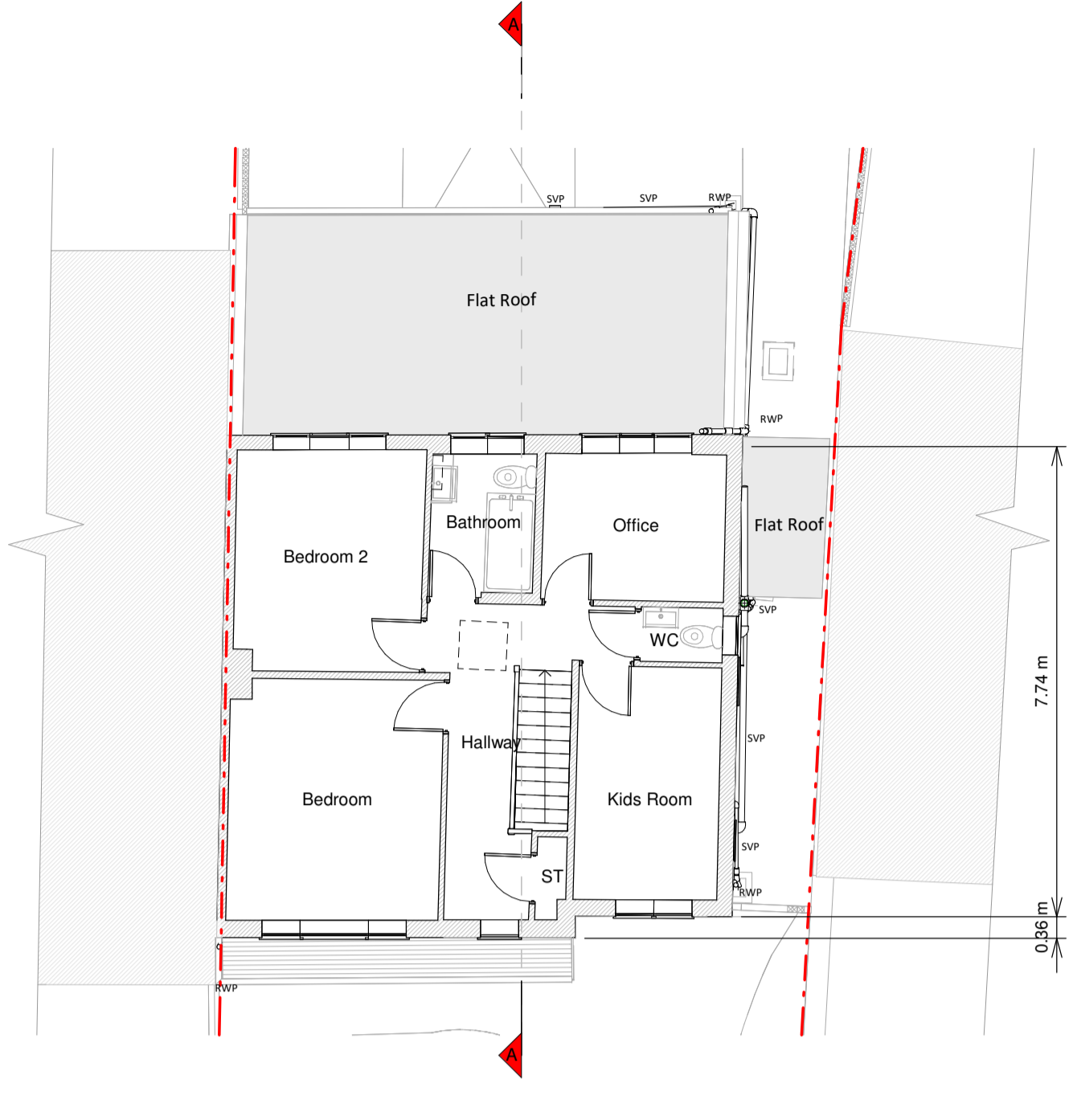

First Floor Plan

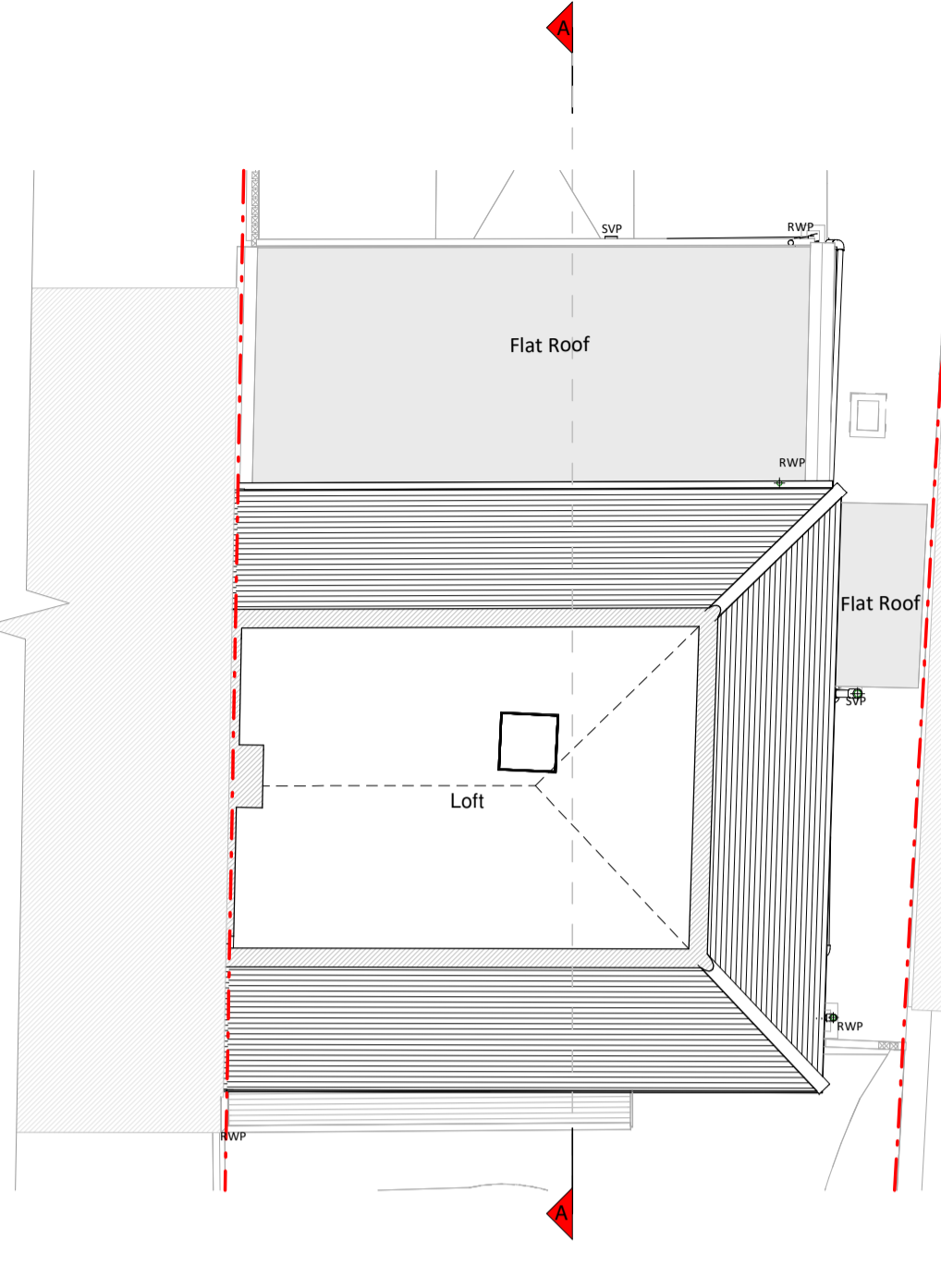

Loft Plan

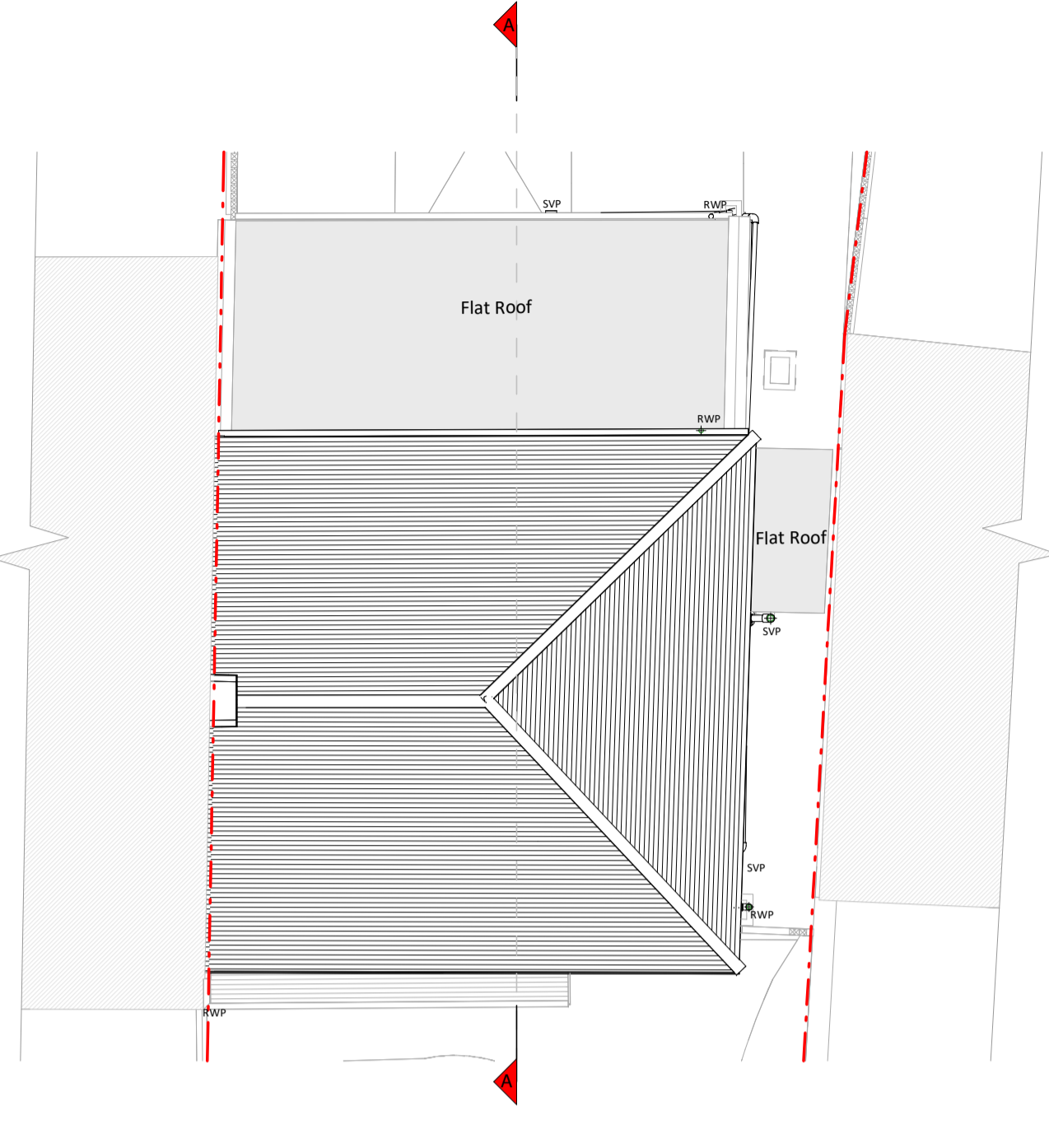

Roof Plan

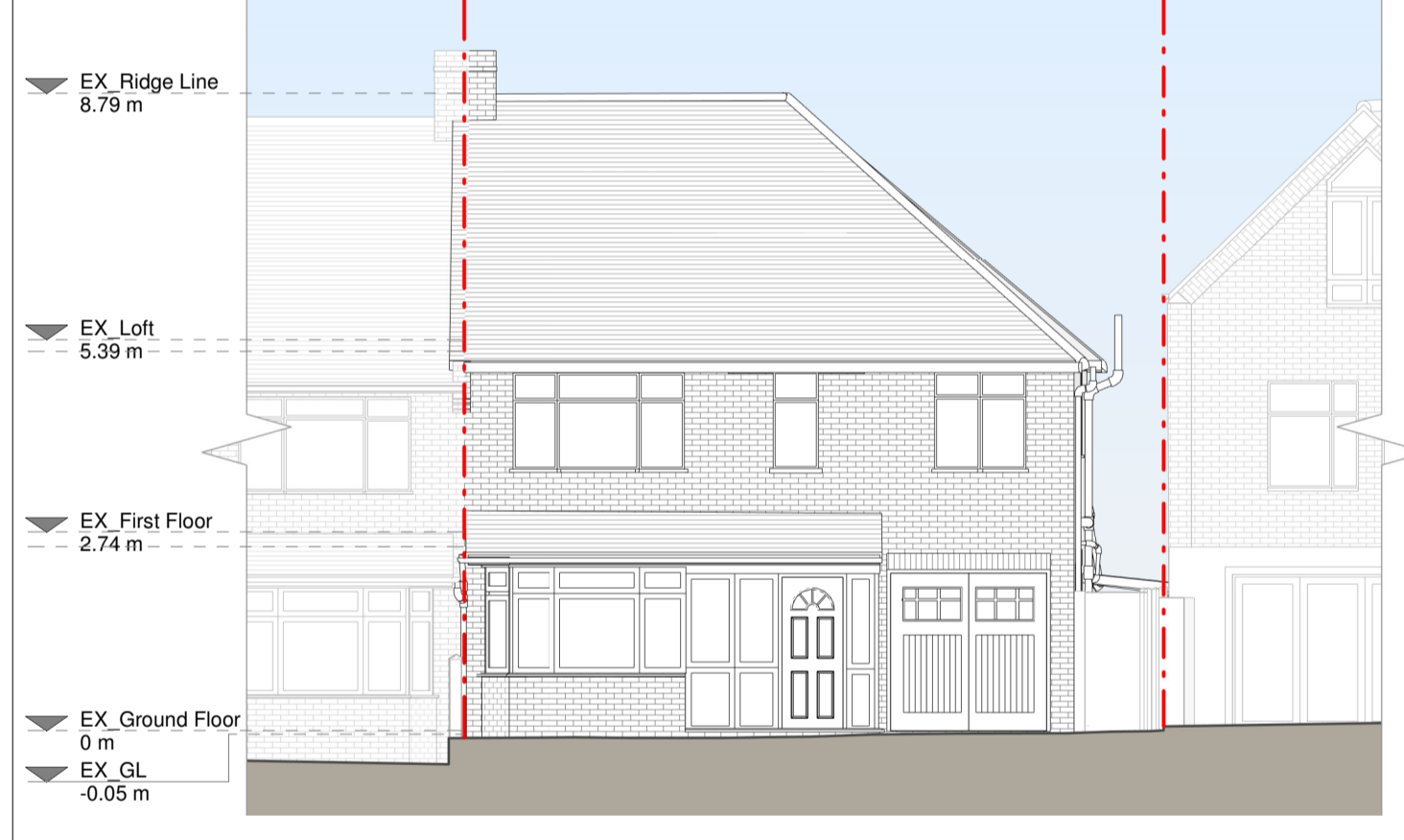

Front Elevation

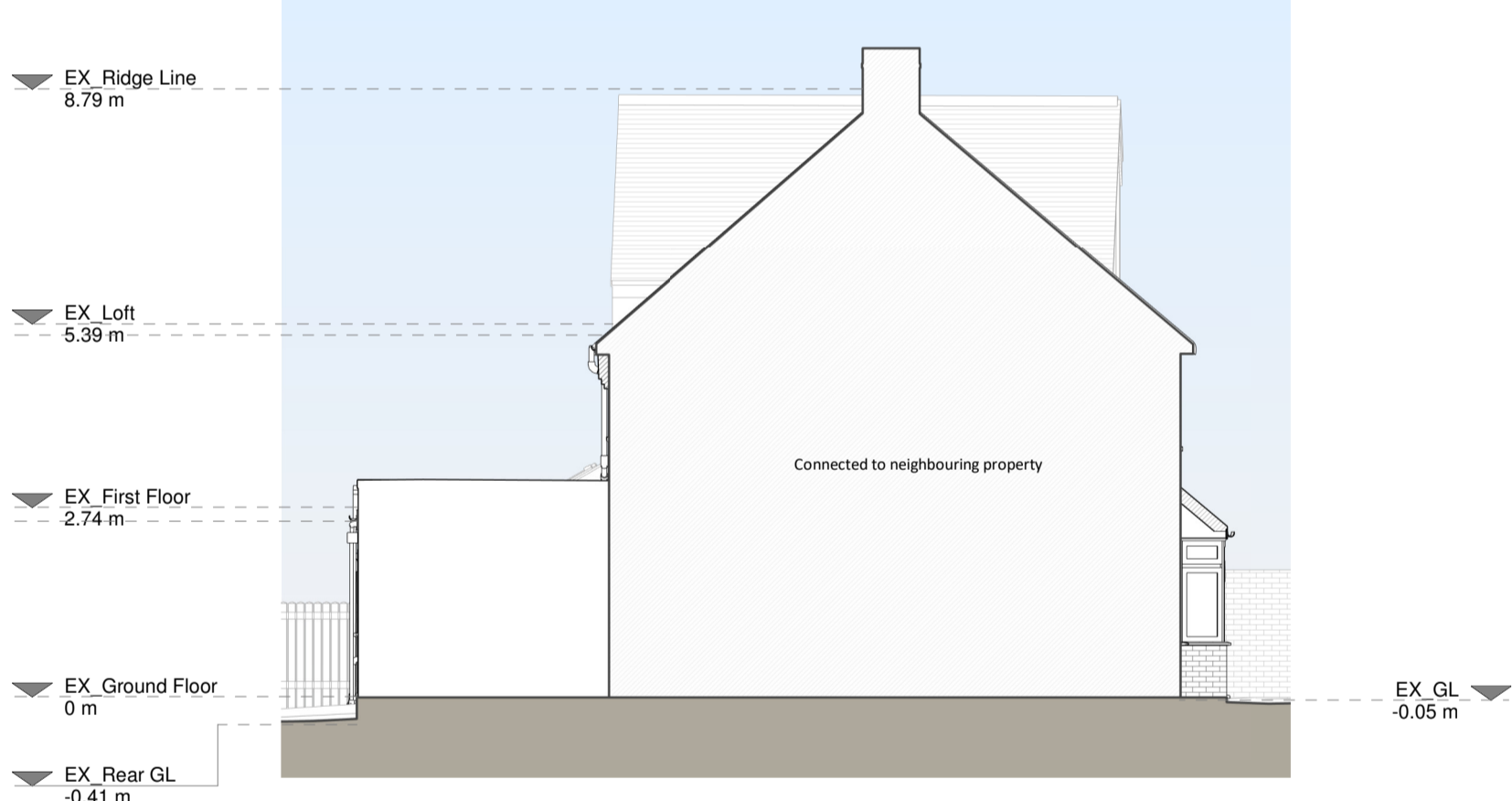

Left Side Elevation

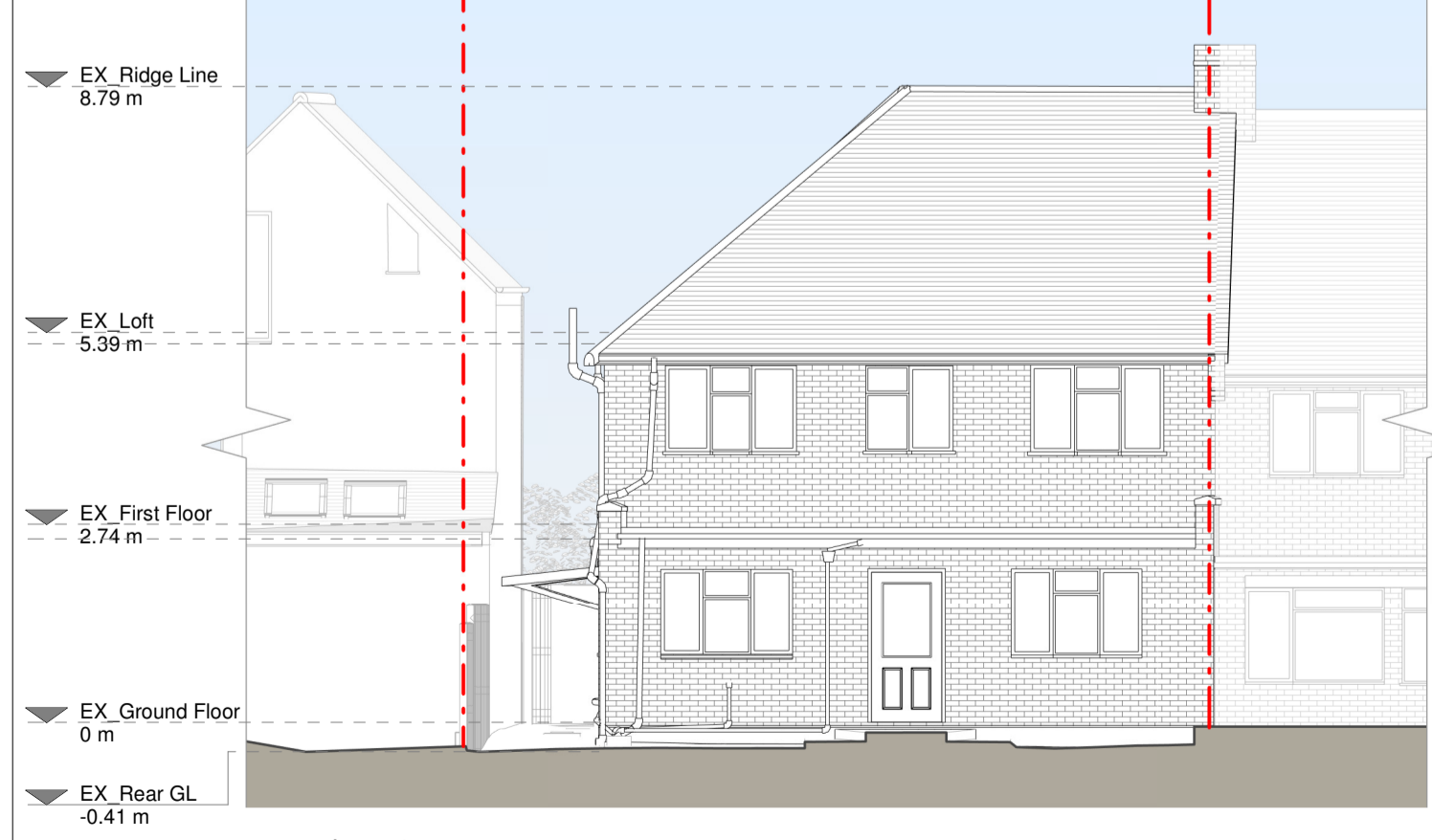

Rear Elevation

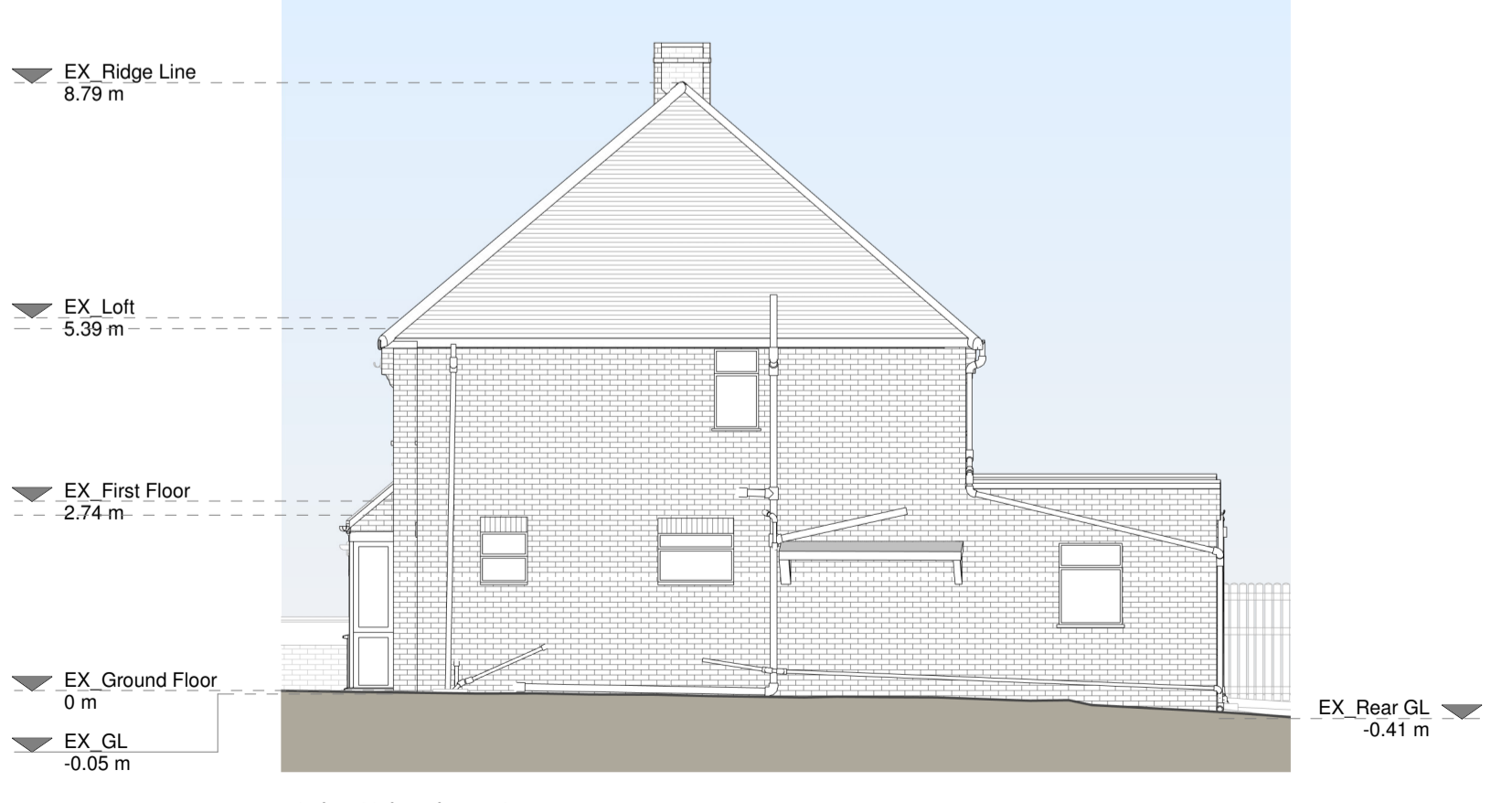

Right Side Elevation

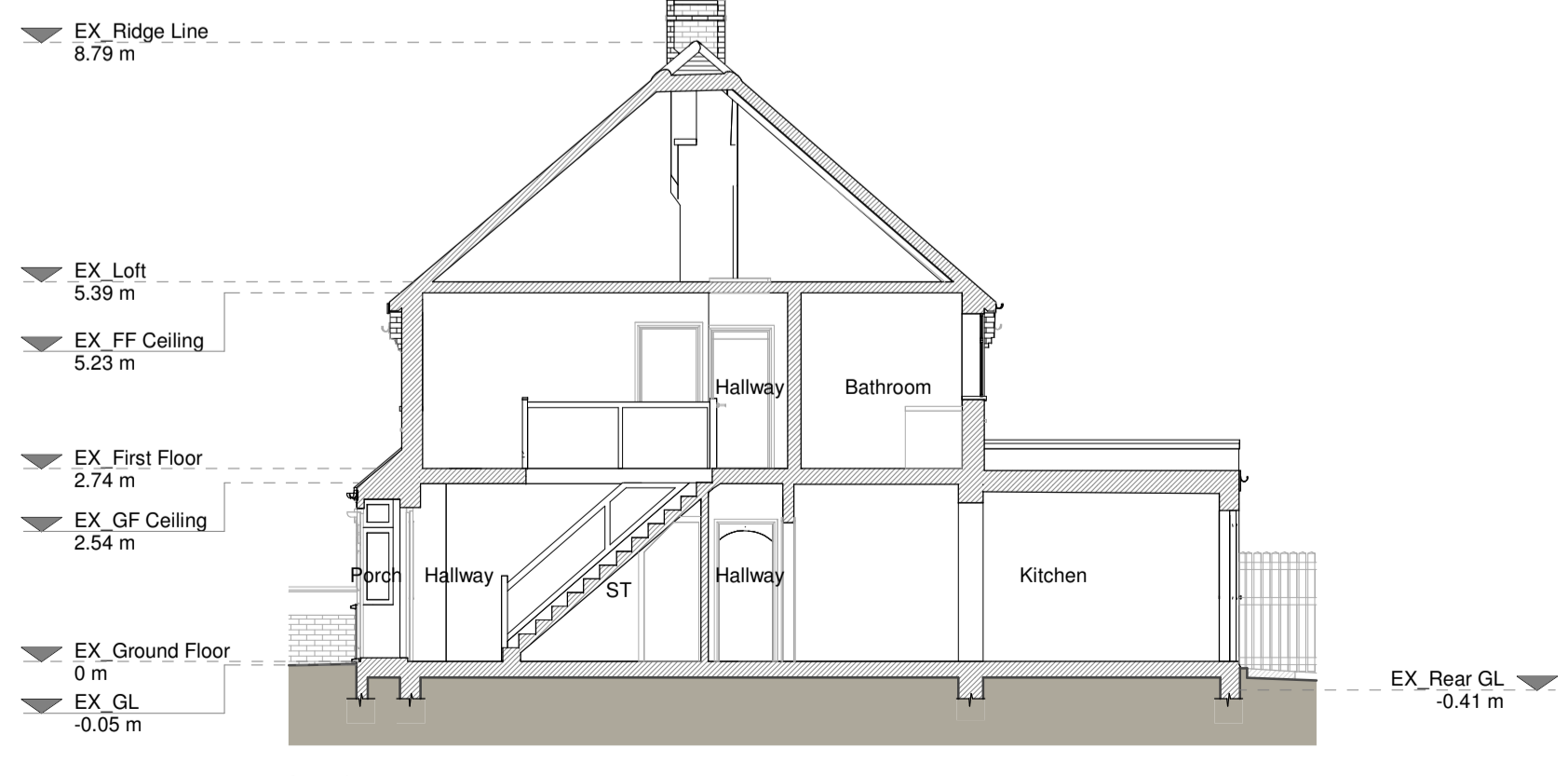

Section A - A

Existing Materials
 Brickwork / Walls - Red Brick, Orange Brick
 Pitched roof - interlocking concrete Tile
 Flat roof - Single Ply
 Windows - White uPVC
 Doors - uPVC
 R/W/P / Gutter's / Fascia's - White uPVC, Black uPVC

KEY

Existing walls	Boundary line
Existing furniture	Level line
	1.5m head height
	1.8m head height

Revision

Rev	Notes	Date
A	Planning Issue	23/01/2024

RESI
 Grow your home

Job Title
 Proposed hip to gable with main dormer floor plan redesign and all associated works at 4 Castledale Road, London, SE20 8PL

Drawing Title
 Existing Drawings

Client
 Alex Panou

Scale 1:100 @ A1	Drawn AR
Date Jan 2024	Checked AE
Drawing No. 8199228-1100	Rev A

