

This drawing is for Planning purposes only.  
All dimensions to be checked on site.

Notes



Scale Bar 1:1



Scale Bar 1:2



Scale Bar 1:10



Scale Bar 1:20

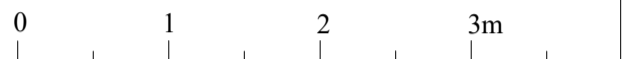

Scale Bar 1:50



Scale Bar 1:100



Scale Bar 1:200

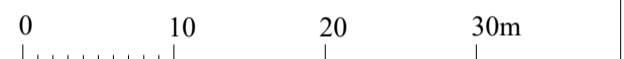

Scale Bar 1:500

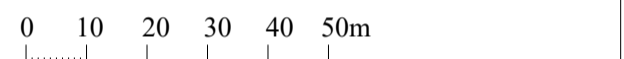

Scale Bar 1:1250

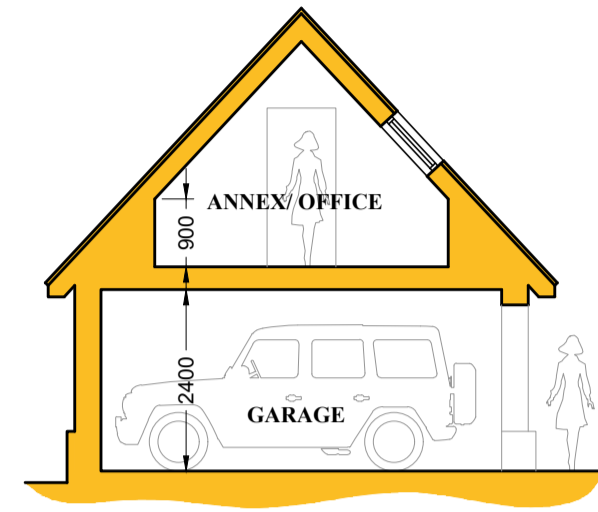

**SECTION AA - PROPOSED**  
1/100 @ A1

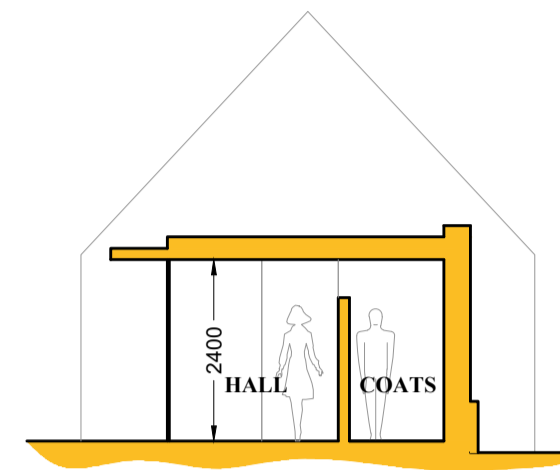

**SECTION BB - PROPOSED**  
1/100 @ A1

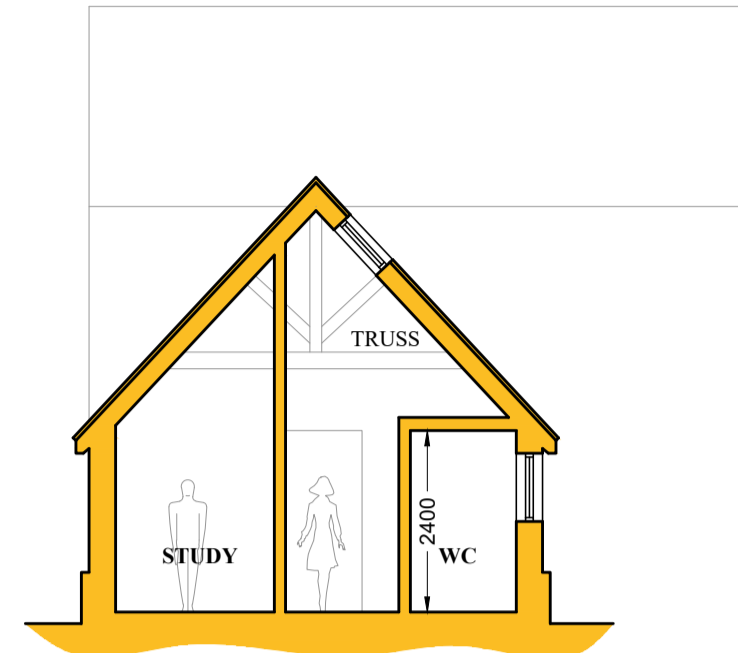

**SECTION CC - PROPOSED**  
1/100 @ A1

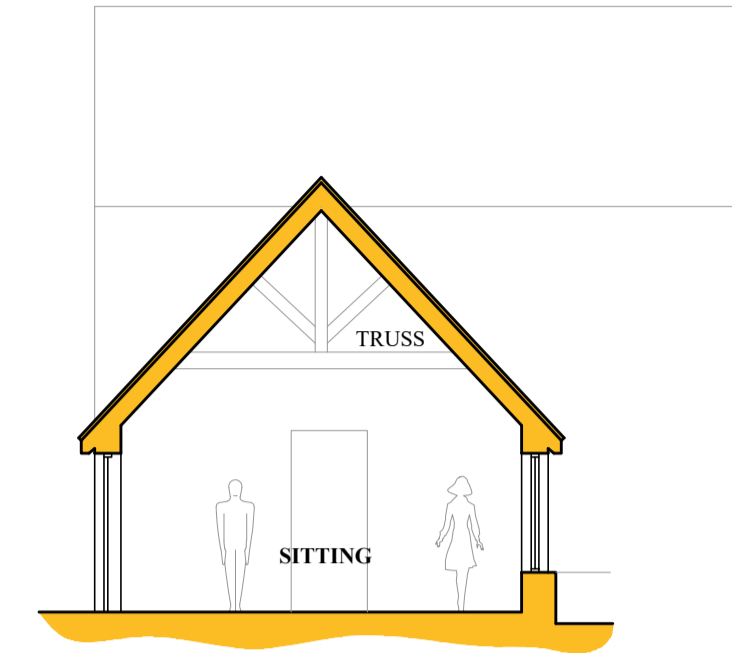

**SECTION DD - PROPOSED**  
1/100 @ A1

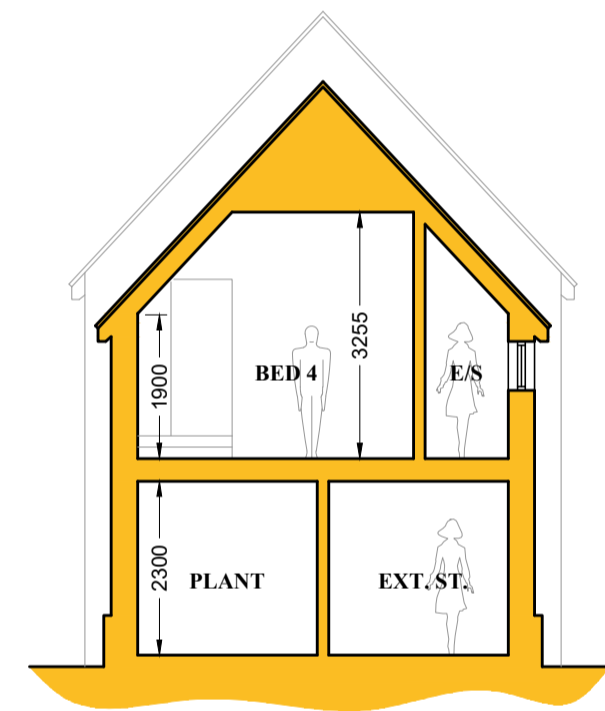

**SECTION EE - PROPOSED**  
1/100 @ A1

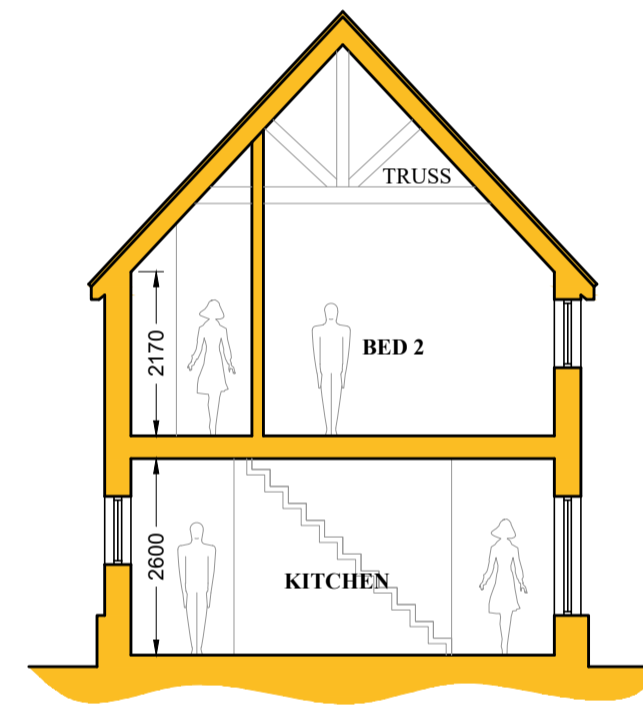

**SECTION FF - PROPOSED**  
1/100 @ A1

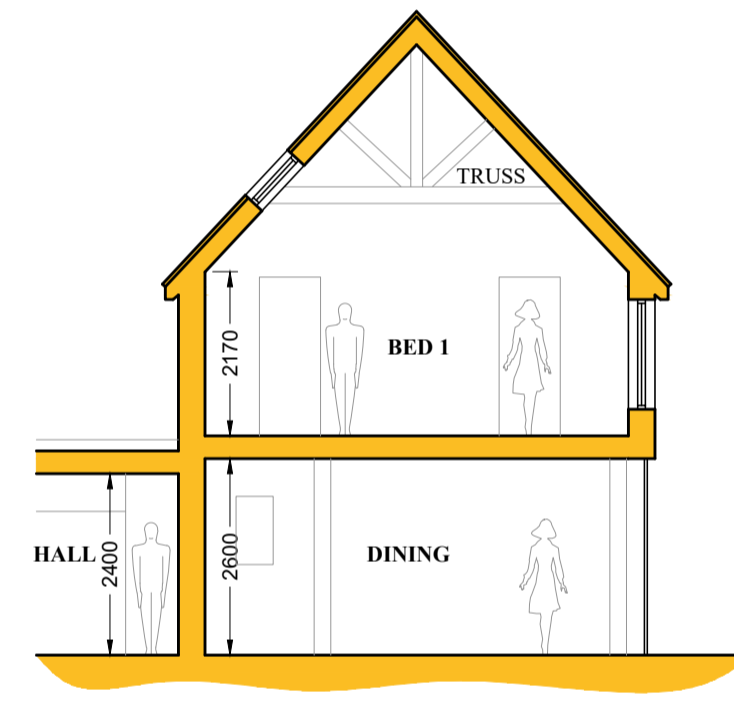

**SECTION GG - PROPOSED**  
1/100 @ A1

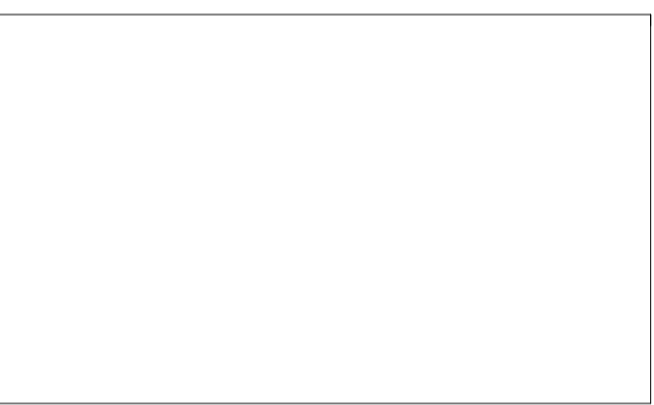

**IAN ABRAMS**  
ARCHITECT LIMITED

5 The Maltings, Station Road, Newport, Essex CB11 3RN  
Telephone: 01799 543 533  
Fax: 01799 543 653  
e-mail: ian@abrams.uk.com  
[www.ian-abrams-architects.co.uk](http://www.ian-abrams-architects.co.uk)

Job title  
RESIDENTIAL DEVELOPMENT  
at  
**FOX & HOUNDS, BROMLEY,  
STANDON, WARE, SG11 1NX**

Drawing title  
**SECTIONS  
PROPOSED**

Scale	Date	Drawn
AS SHOWN @A1	31.08.23	THS

Drawing No	Rev
<b>128423.05</b>	-