

SECTION AA

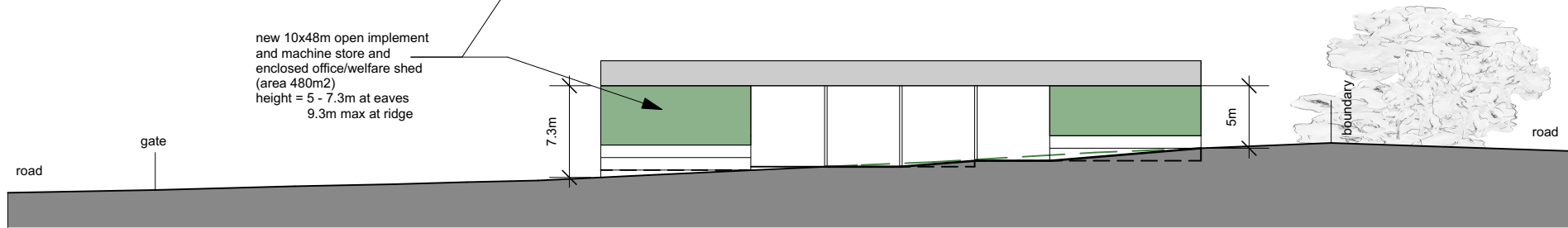

SECTION BB

new 10x48m open implement and machine store and enclosed office/welfare shed (area 480m<sup>2</sup>) height = 5 - 7.3m at eaves 9.3m max at ridge

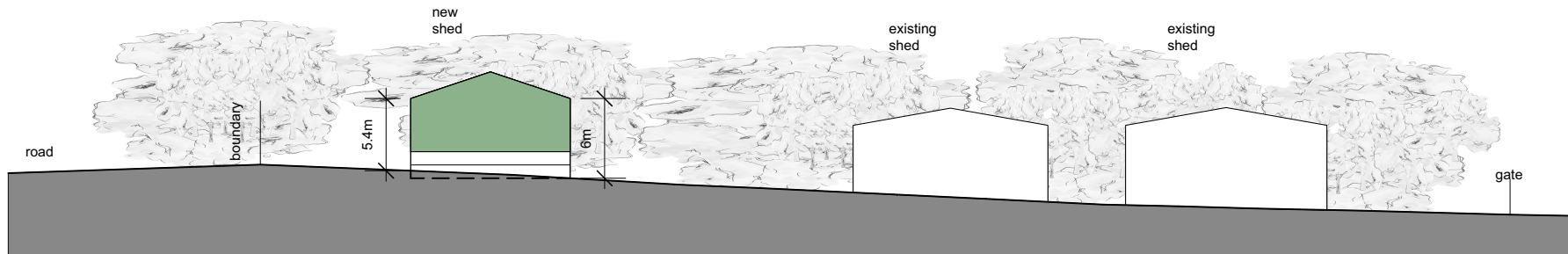

SECTION CC

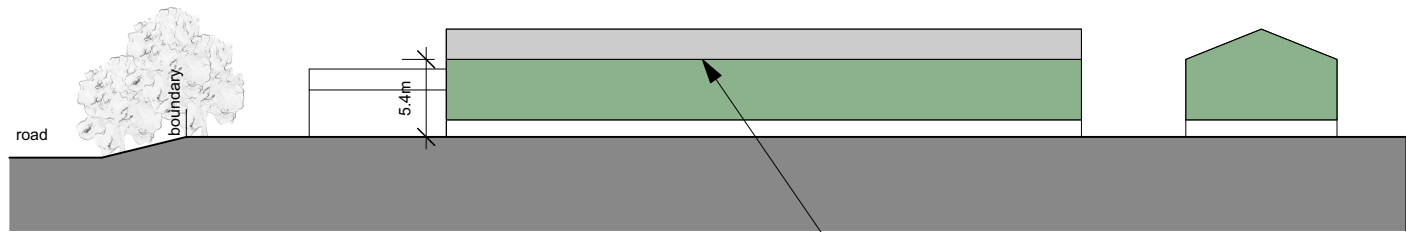

SECTION DD

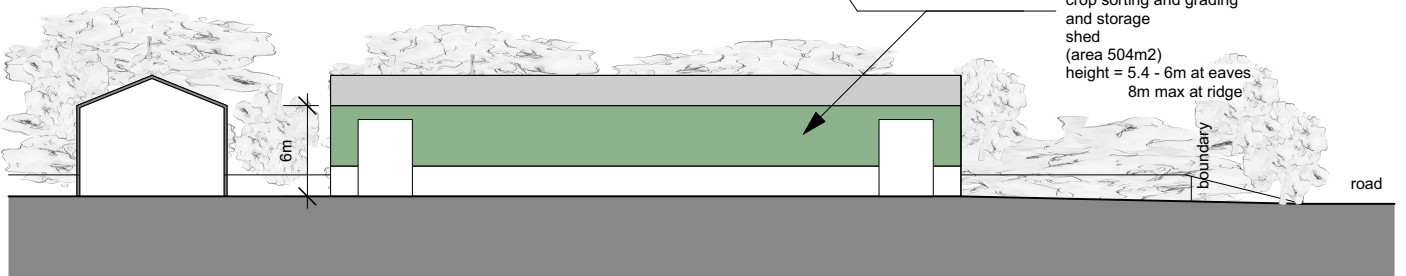

SECTION EE

new 12x42m enclosed crop sorting and grading and storage shed (area 504m<sup>2</sup>) height = 5.4 - 6m at eaves 8m max at ridge

**south bank architects**

83 De Beauvoir Road London N1 4EL  
T +44 (0)7958 023536  
architecture@southbankarchitects.co.uk

Client  
**Billingsford Farms Limited**  
road

Project  
**New Agricultural Building**  
Cradle End, Little Hadham,  
Ware SG11 2EF

Title  
**Proposed Elevations and Sections**

Drawing no	Scale	
<b>S3724/03</b>	1:500 @ A1	
Date	Drawn by	Checked
December 2023	GB	

Revision notes