

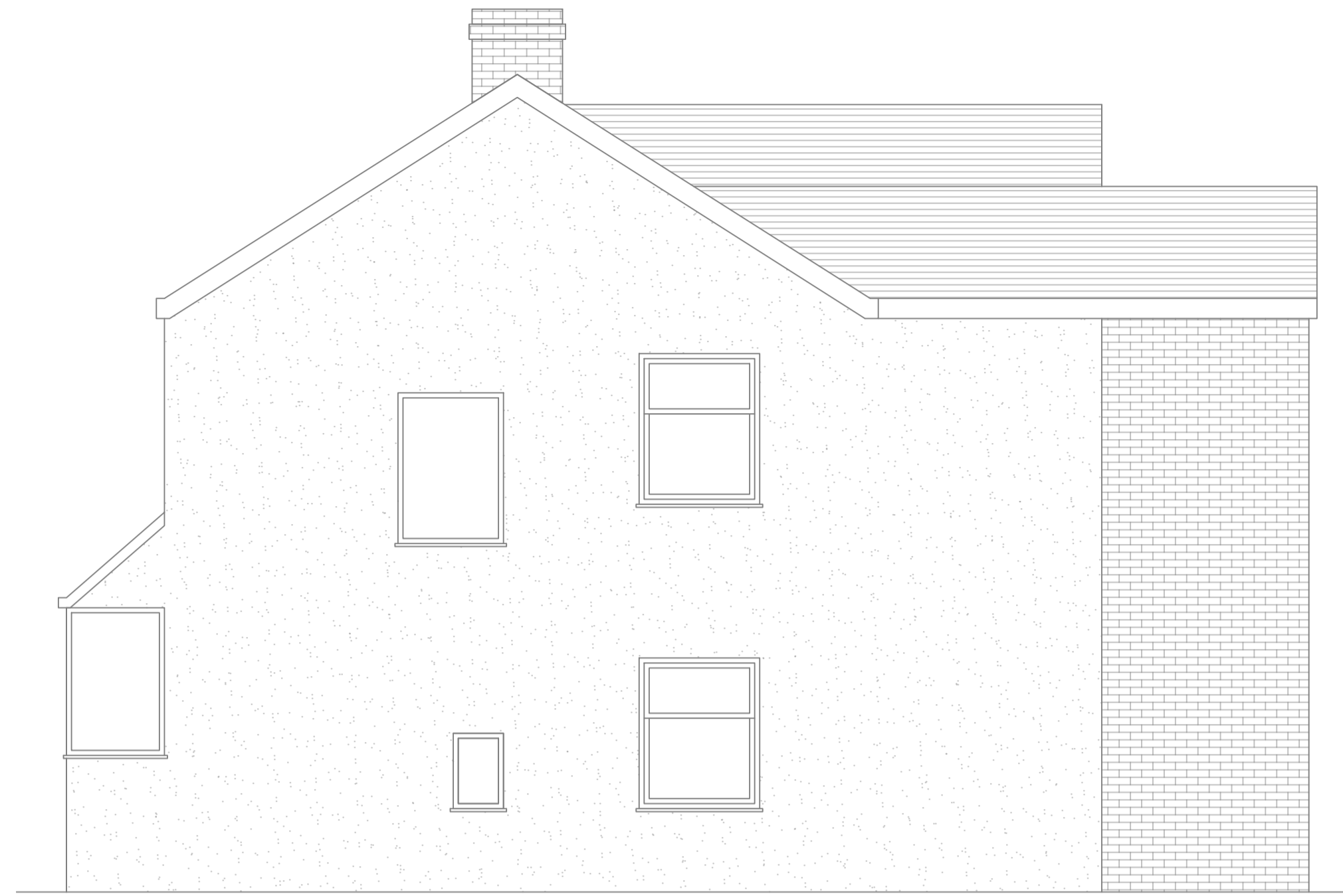

01 EXISTING FRONT ELEVATION
Scale 1:50

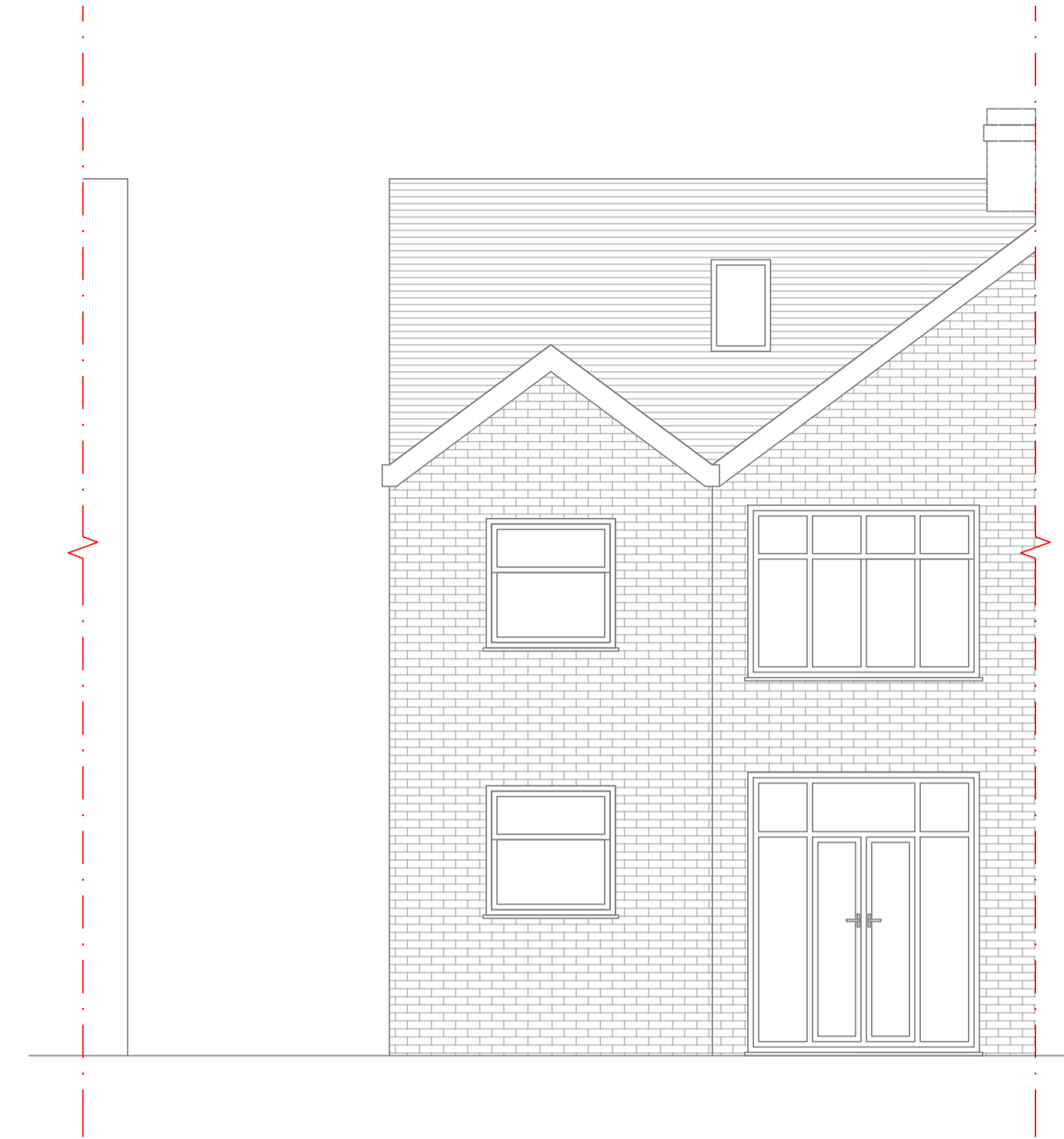

03 EXISTING SIDE ELEVATION
Scale 1:50



05 EXISTING REAR ELEVATION
Scale 1:50

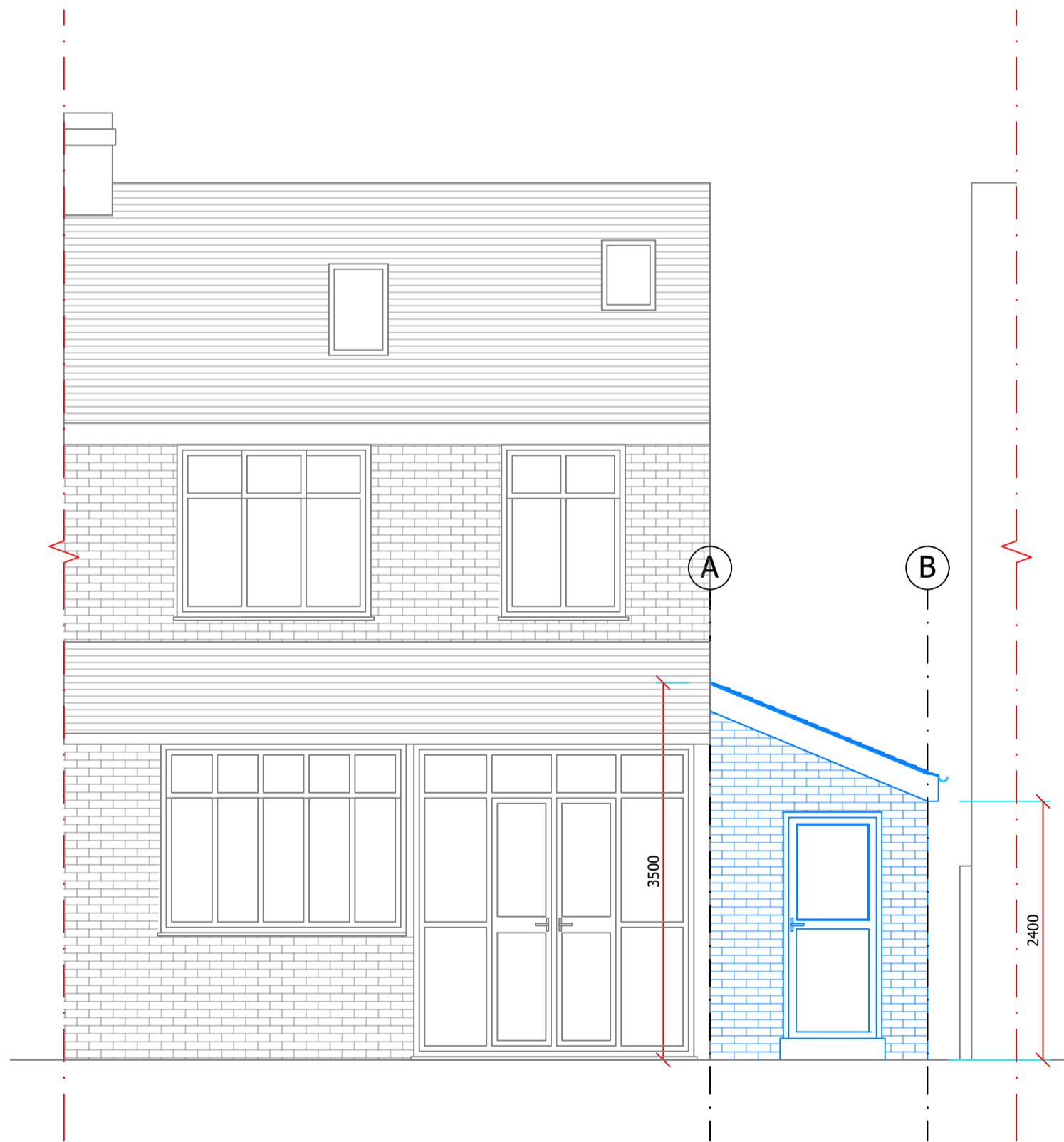

02 PROPOSED FRONT ELEVATION
Scale 1:50

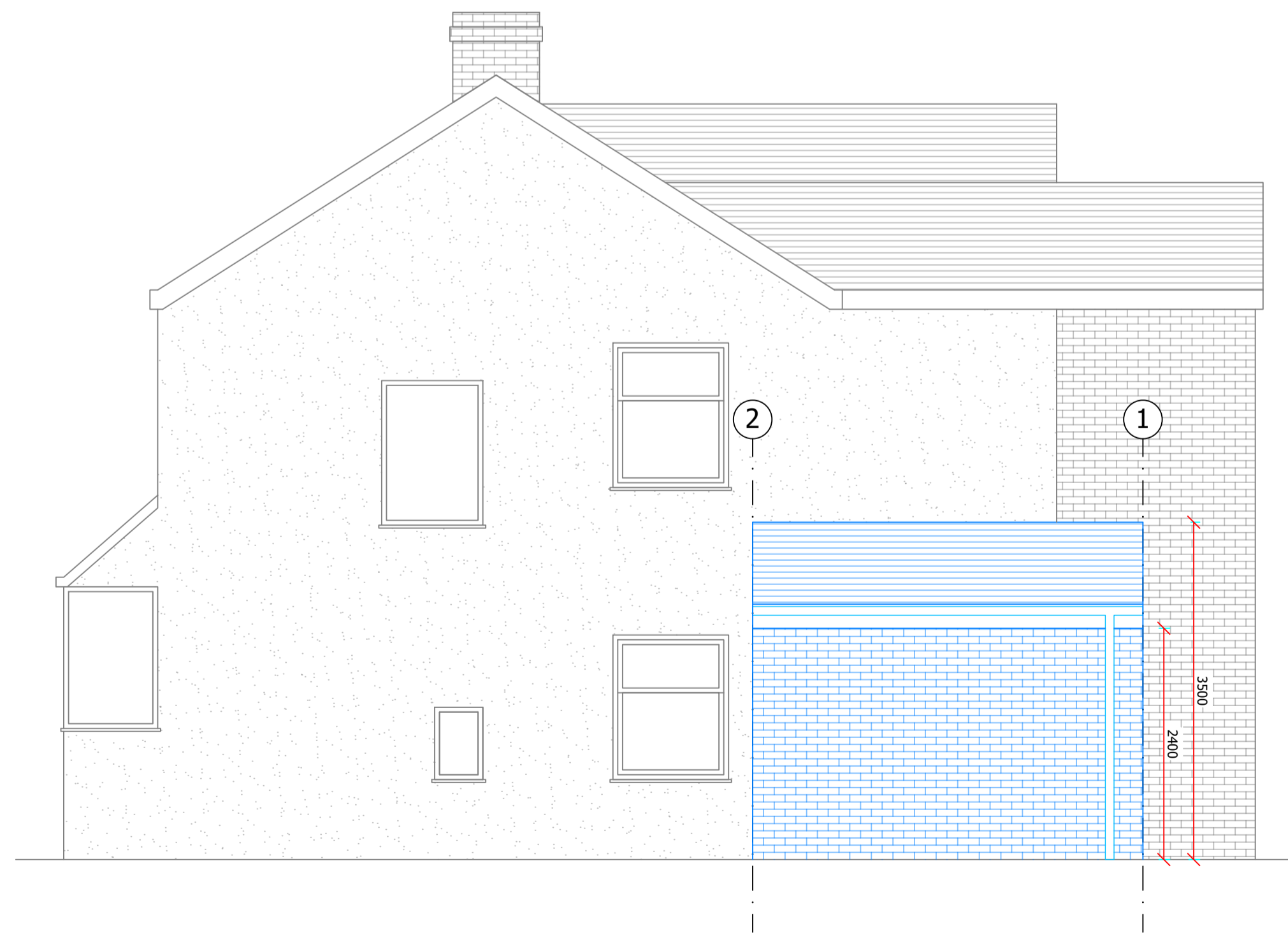

04 PROPOSED SIDE ELEVATION
Scale 1:50

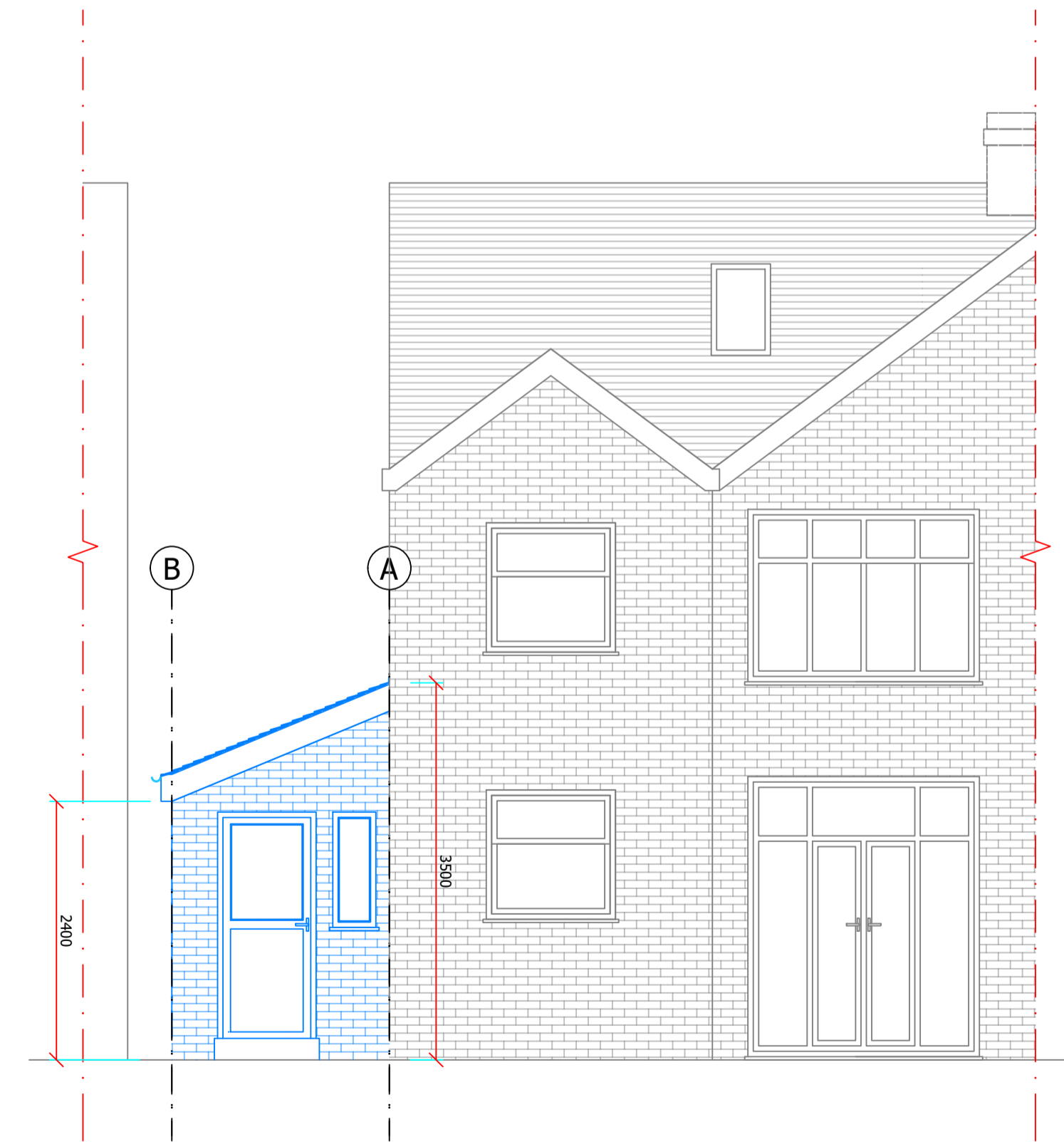

06 PROPOSED REAR ELEVATION
Scale 1:50

GENERAL NOTES

Drawing issued for the purpose of coordination.
All boundaries, dimensions and levels are to be checked on site before construction and any discrepancies reported to 3RD BRIDGE ARCHITECTS LTD.
Drawing shall not be scaled to ascertain any dimensions, work to figured dimensions only. Measurements for construction must be taken on site.
Drawing shall not be reproduced without express written permission from 3RD BRIDGE ARCHITECTS LTD.
When issued in CAD format, it is an uncontrolled version issued for information only, to enable recipients to prepare their own documents/drawings.
All drawings to have Building Control sign off before commencement of works.
All structural elements to be signed off by Structural Engineer and agreed with Building Control prior to commencement of works.
Windows drawn as design intent, to be measured and designed by specialist in line with Building Regulations.
Service strategy to be agreed on site with contractor prior to commencement of works.

PROJECT NOTES

Project to be described as a 'Single story side extension'.
All proposed materials to match existing design.

DRAWING REVISIONS

Revision	Description	Date
A	Issue for Approval	19.01.24
B	Re-issued for Approval	23.01.24



DRAWING INFORMATION

Client
CHERYL PEARSON

Project Title
15 CLAREMONT, MARPLE

Project Number
23006

Drawing Title
EXISTING & PROPOSED ELEVATIONS

Suitability
APPROVAL

Date
03.01.2024

Scale
1:50@A1

Drawing Number
23006-3BR-DR-A-20002

Revision
B