

GENERAL NOTES
 Drawing issued for the purpose of coordination.
 All boundaries, dimensions and levels are to be checked on site before construction and any discrepancies reported to 3RD BRIDGE ARCHITECTS LTD.
 Drawing shall not be scaled to ascertain any dimensions, work to figured dimensions only. Measurements for construction must be taken on site.
 Drawing shall not be reproduced without express written permission from 3RD BRIDGE ARCHITECTS LTD.
 When issued in CAD format, it is an uncontrolled version issued for information only, to enable recipients to prepare their own documents/drawings.
 All drawings to have Building Control sign off before commencement of works.
 All structural elements to be signed off by Structural Engineer and agreed with Building Control prior to commencement of works.
 Windows drawn as design intent, to be measured and designed by specialist in line with Building Regulations.
 Service strategy to be agreed on site with contractor prior to commencement of works.

PROJECT NOTES
 All proposed materials to match existing design.

DRAWING REVISIONS

Revision	Description	Date
A	Issue for Approval	19.01.24



DRAWING INFORMATION
 Client
 CHERYL PEARSON
 Project Title
 15 CLAREMONT, MARPLE
 Project Number
 23006
 Drawing Title
 PROPOSED ELEVATIONS
 Suitability
 APPROVAL
 Date
 03.01.2024
 Scale
 1:20@A1
 Drawing Number
 23006-3BR-DR-A-20002
 Revision
 A

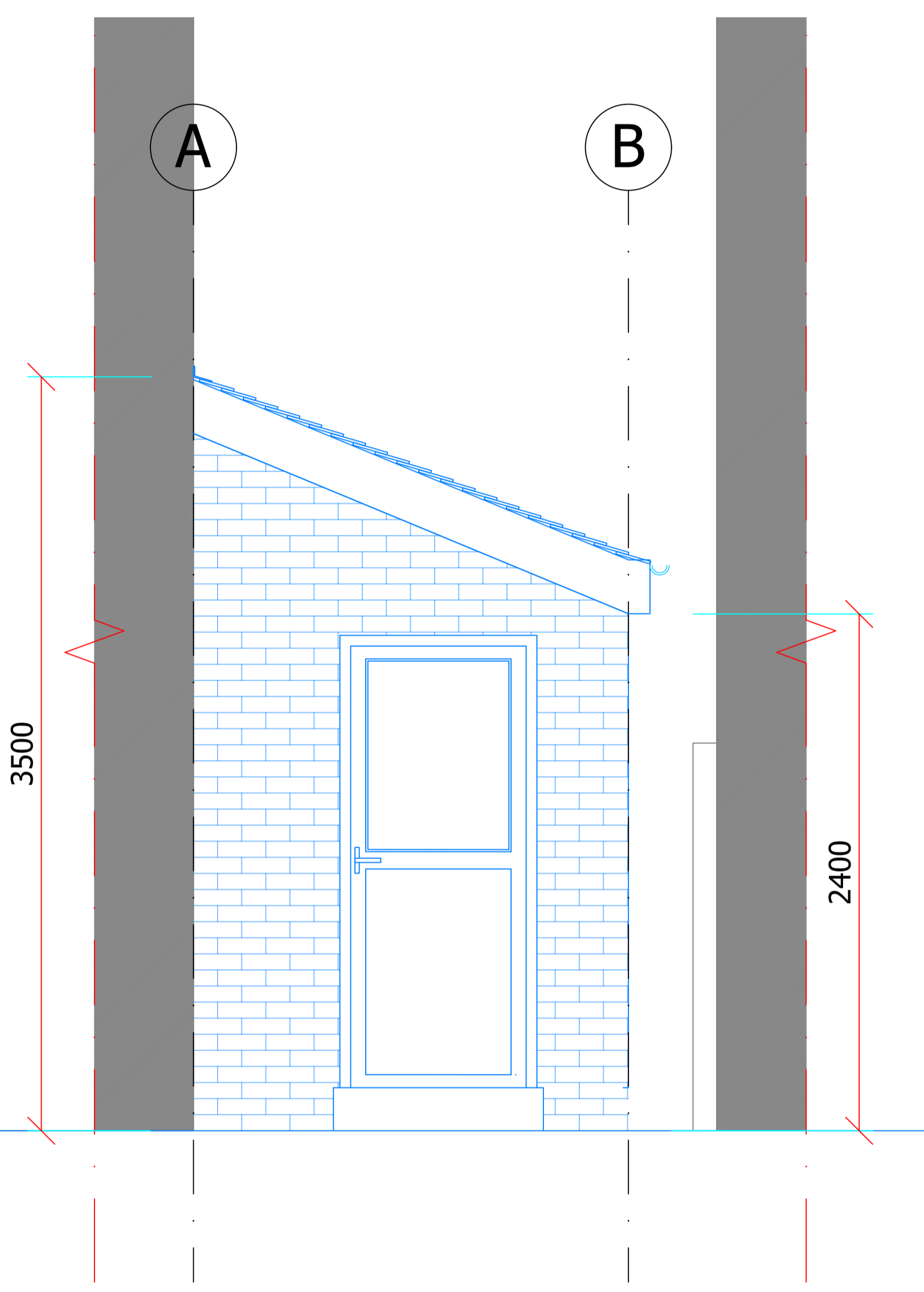

01 Front Elevation
 Scale 1:20

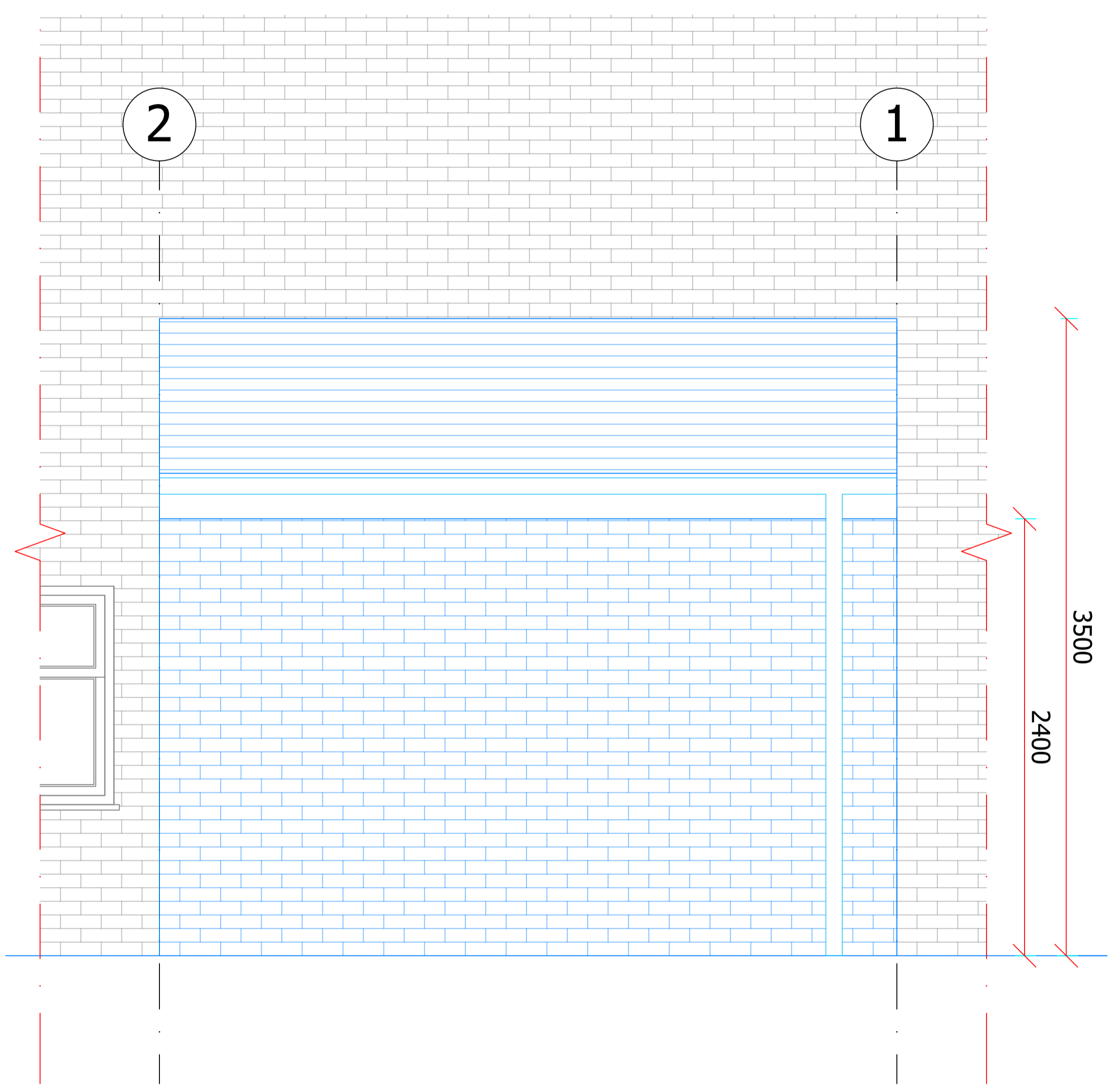

02 Side Elevation
 Scale 1:20

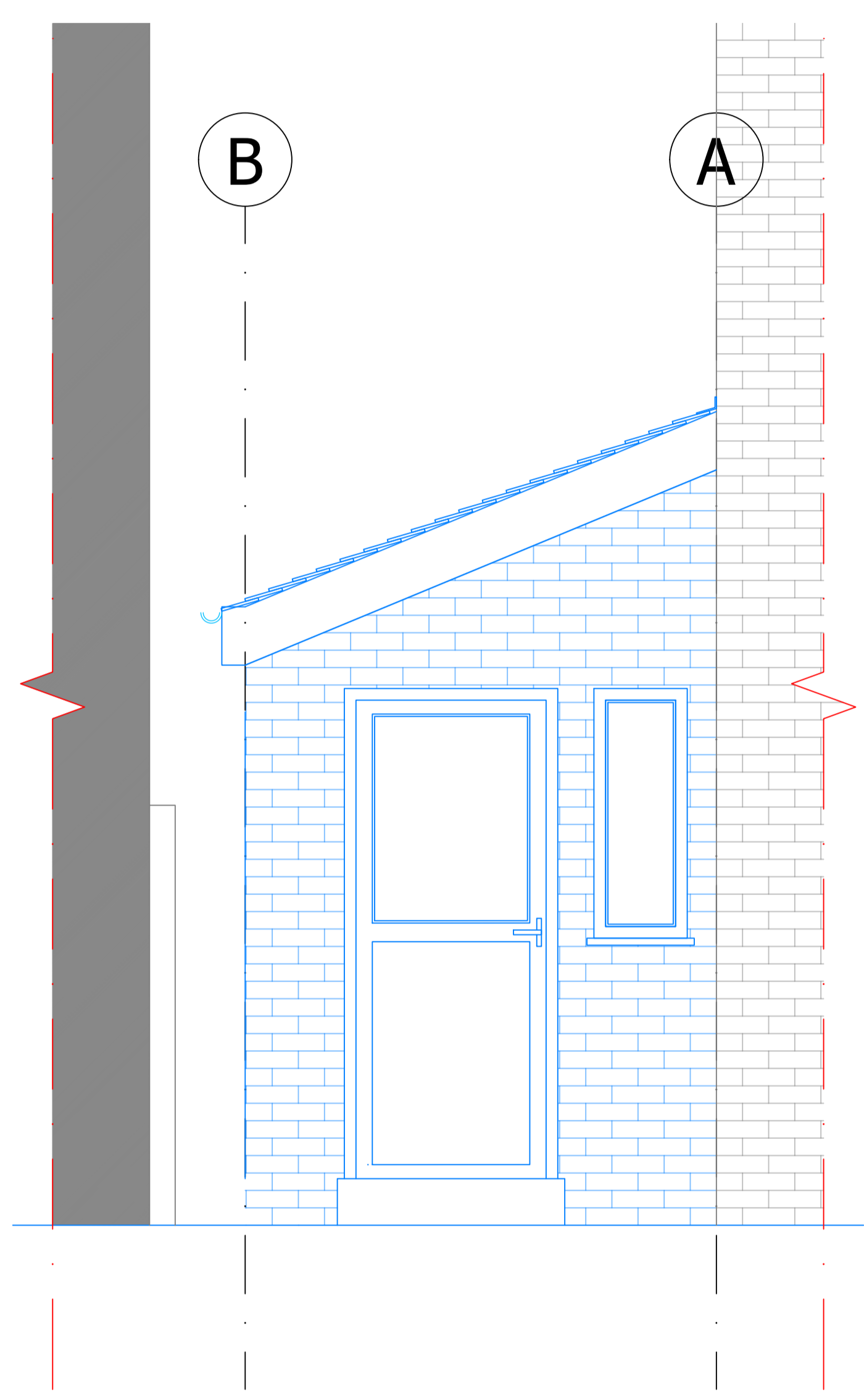

03 Rear Elevation
 Scale 1:20