

EXISTING FRONT ELEVATION 1:50

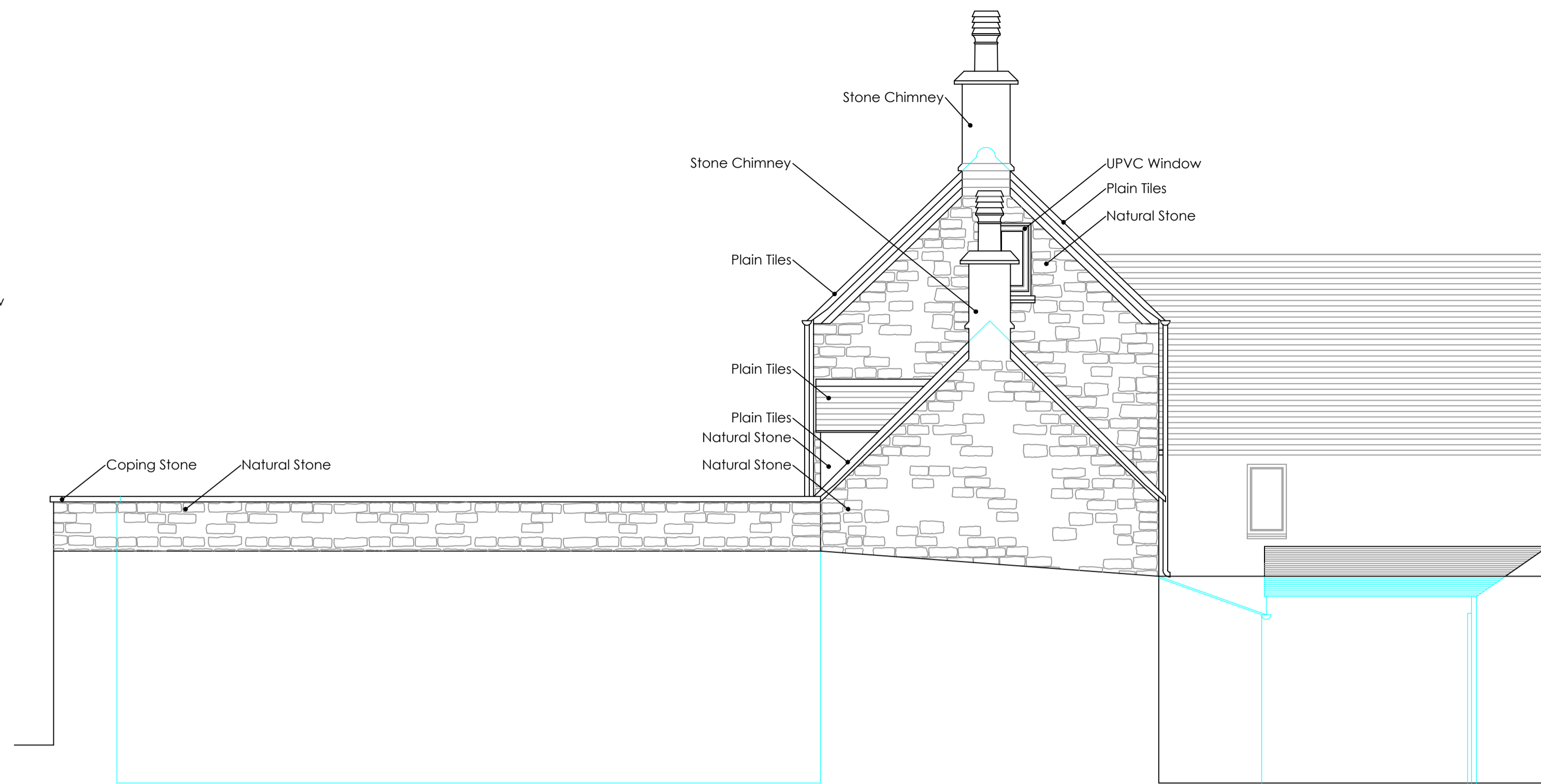

EXISTING SIDE ELEVATION 1:50

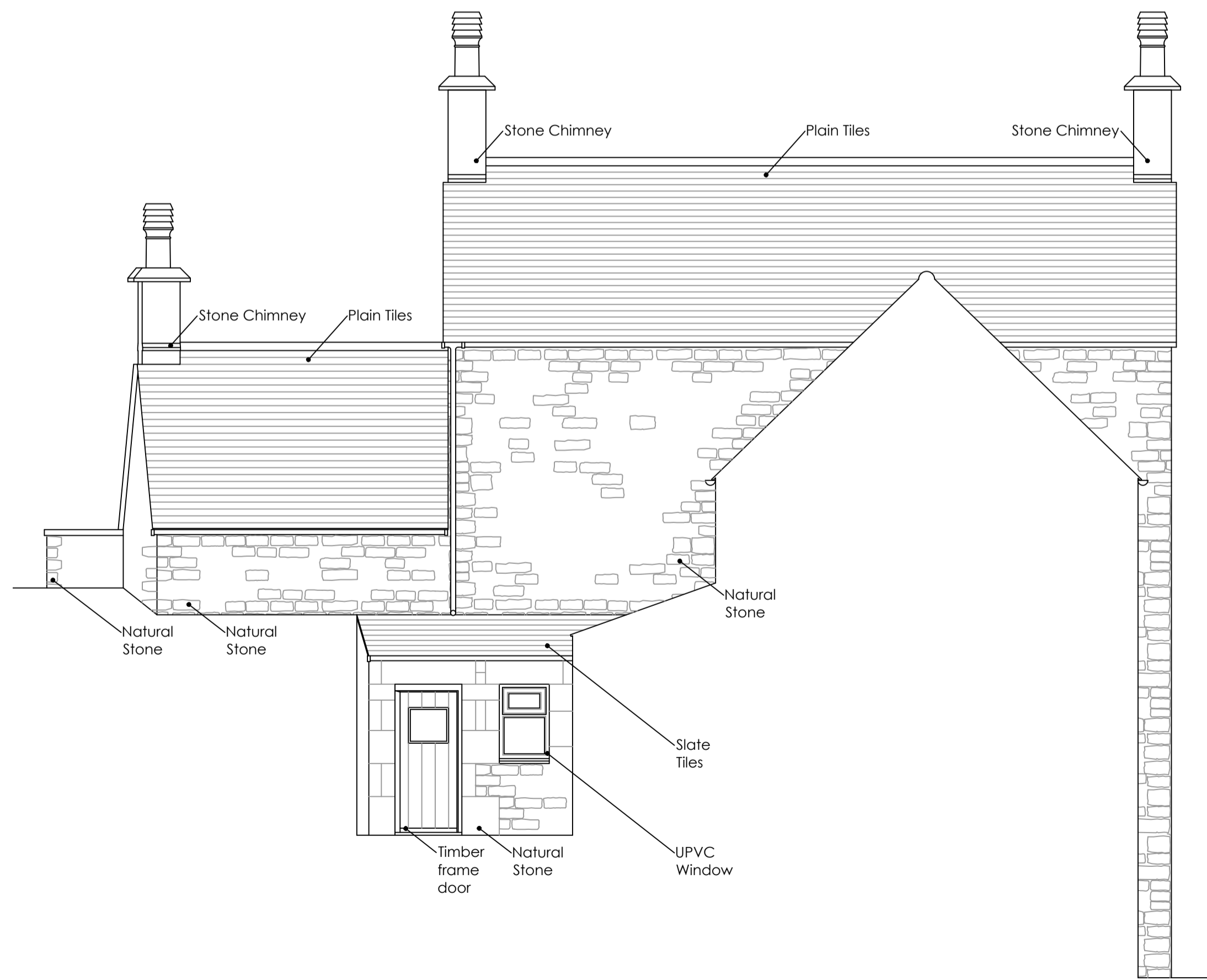

EXISTING REAR ELEVATION 1:50

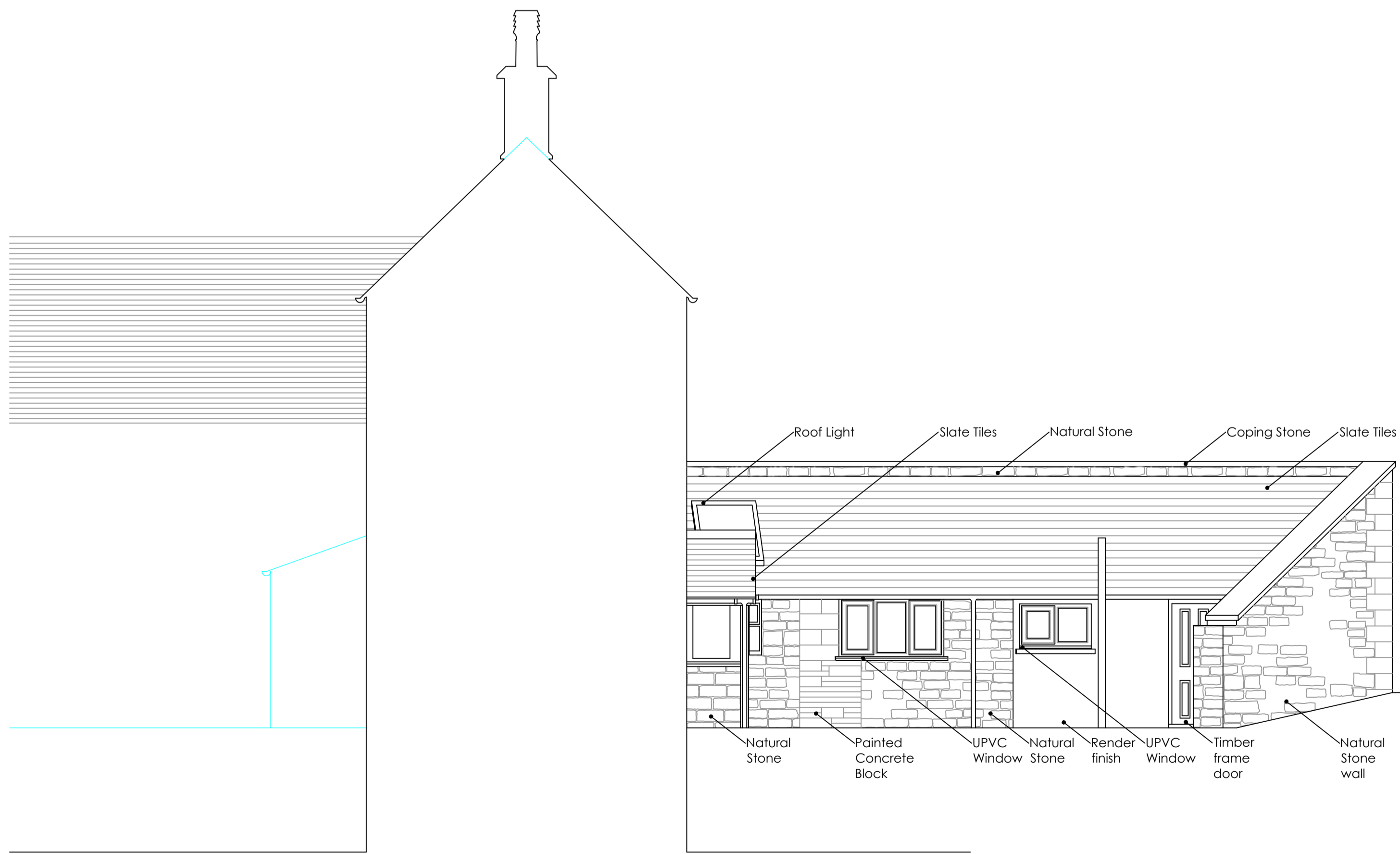

EXISTING SIDE ELEVATION 1:50

• NOTES

1. Refer to:

ORIGINAL DRAWING SIZE A1

1.2m @ 1:20 3.0m @ 1:50
 6.0m @ 1:100 12.0m @ 1:200
 30.0m @ 1:500 75.0m @ 1:1250

SCALE BAR

Issue	Details	By	Date
D	Location & Block Plans updated following Planners comments	re	Feb 24
C	Location & Block Plans updated following Planners comments	gh	Feb 24
B	Elevations & Plans amended	mr	Jan 24
A	Elevations & Plans amended	mr	Jan 24

• CLIENT

Natalie. White

• JOB LOCATION
 The Little House, Eastcombe, Stroud, GL6 7ED

• TITLE

PROPOSED EXTENSION
 Existing Survey Elevations

All dimensions to be checked on site
 This drawing is COPYRIGHT

MDHP
 Consulting Civil & Structural Engineers

52 High Street Stonehouse Glos GL10 2NA
 Telephone: 01453 824551 Fax: 01453 828624
 email: consult@mdhp.co.uk
 website: www.mdhp.co.uk

• DRAWN	MR	• SCALE
• DATE	Jan 24	1:50

• DRAWING No.
 22043/2D