



Suite S8 | The Catalyst | University of York |
East Campus | Baird Lane | Heslington | YO10 5GA
01904 623034 | post@piiy.co.uk | www.piiy.co.uk

FLOOD RISK ASSESSMENT
FOR
PLANNING APPLICATION
AT
NEW EARSWICK SPORTS CLUB,
WHITE ROSE AVENUE,
NEW EARSWICK,
YORK,
YO32 4AG

JAN 2024

Architects | Surveyors | Conservation Specialists



Directors
Mark Druery Dip Arch RIBA IMAPS
Graham Saxton BSc (Hons) MRICS

Consultant
Stephen Young Dip Arch RIBA

RIBA 
Chartered Practice

Flood map for planning

Your reference
<Unspecified>

Location (easting/northing)
460494/455225

Created
2 Jan 2024 15:26

Your selected location is in flood zone 1, an area with a low probability of flooding.

You will need to do a flood risk assessment if your site is **any of the following:**

- bigger than 1 hectare (ha)
- In an area with critical drainage problems as notified by the Environment Agency
- identified as being at increased flood risk in future by the local authority's strategic flood risk assessment
- at risk from other sources of flooding (such as surface water or reservoirs) and its development would increase the vulnerability of its use (such as constructing an office on an undeveloped site or converting a shop to a dwelling)

Notes

The flood map for planning shows river and sea flooding data only. It doesn't include other sources of flooding. It is for use in development planning and flood risk assessments.

This information relates to the selected location and is not specific to any property within it. The map is updated regularly and is correct at the time of printing.

Flood risk data is covered by the Open Government Licence **which** sets out the terms and conditions for using government data. <https://www.nationalarchives.gov.uk/doc/open-government-licence/version/3/>

Use of the address and mapping data is subject to Ordnance Survey public viewing terms under Crown copyright and database rights 2022 OS 100024198. <https://flood-map-for-planning.service.gov.uk/os-terms>

FLOOD MAP

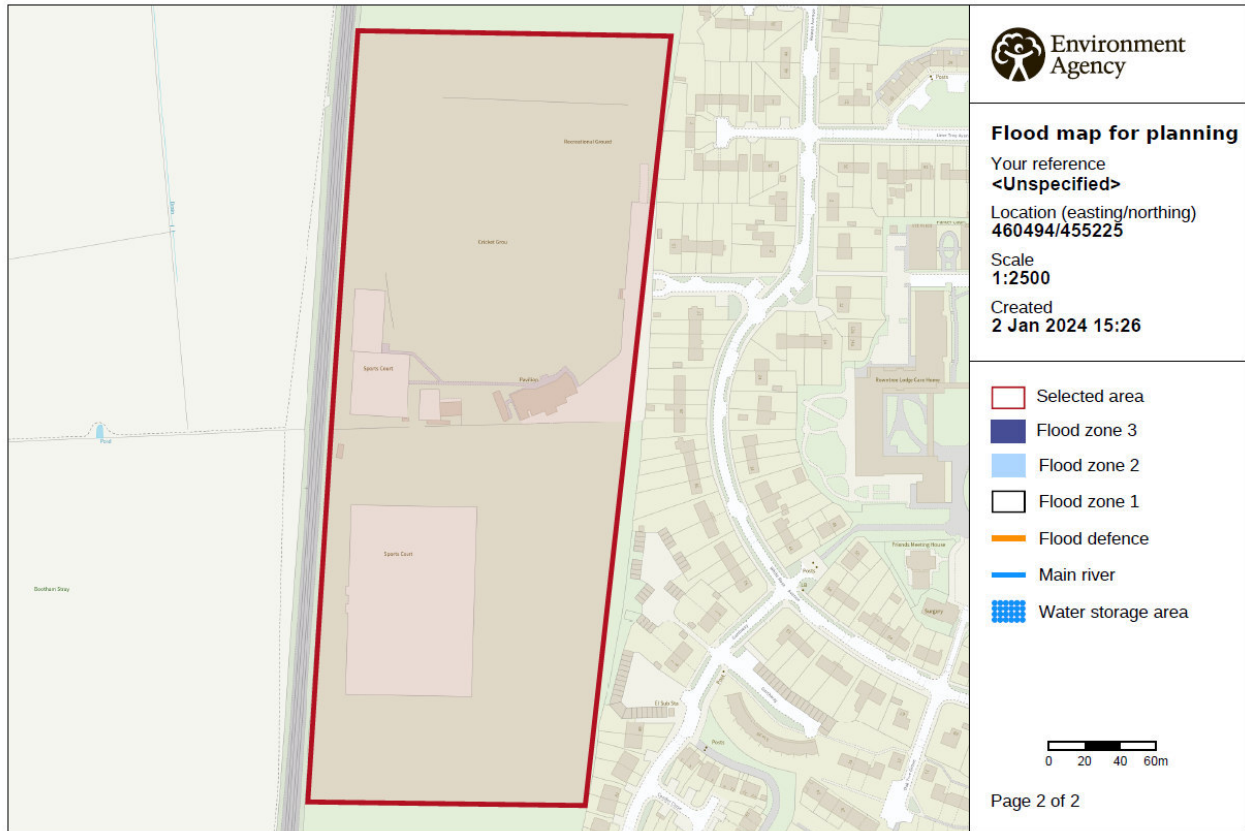

© Environment Agency copyright and / or database rights 2022. All rights reserved. © Crown Copyright and database right 2022. Ordnance Survey licence number 100024198.

The proposed site is in 'Flood Zone 1', an area with low probability of flooding. However, the new Sports Gym is proposed on raised flag foundations, with a finished floor level 300mm above ground level. No further mitigation is required.