

**North Elevation**

Scale 1:100 @ A1

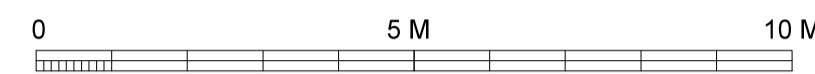
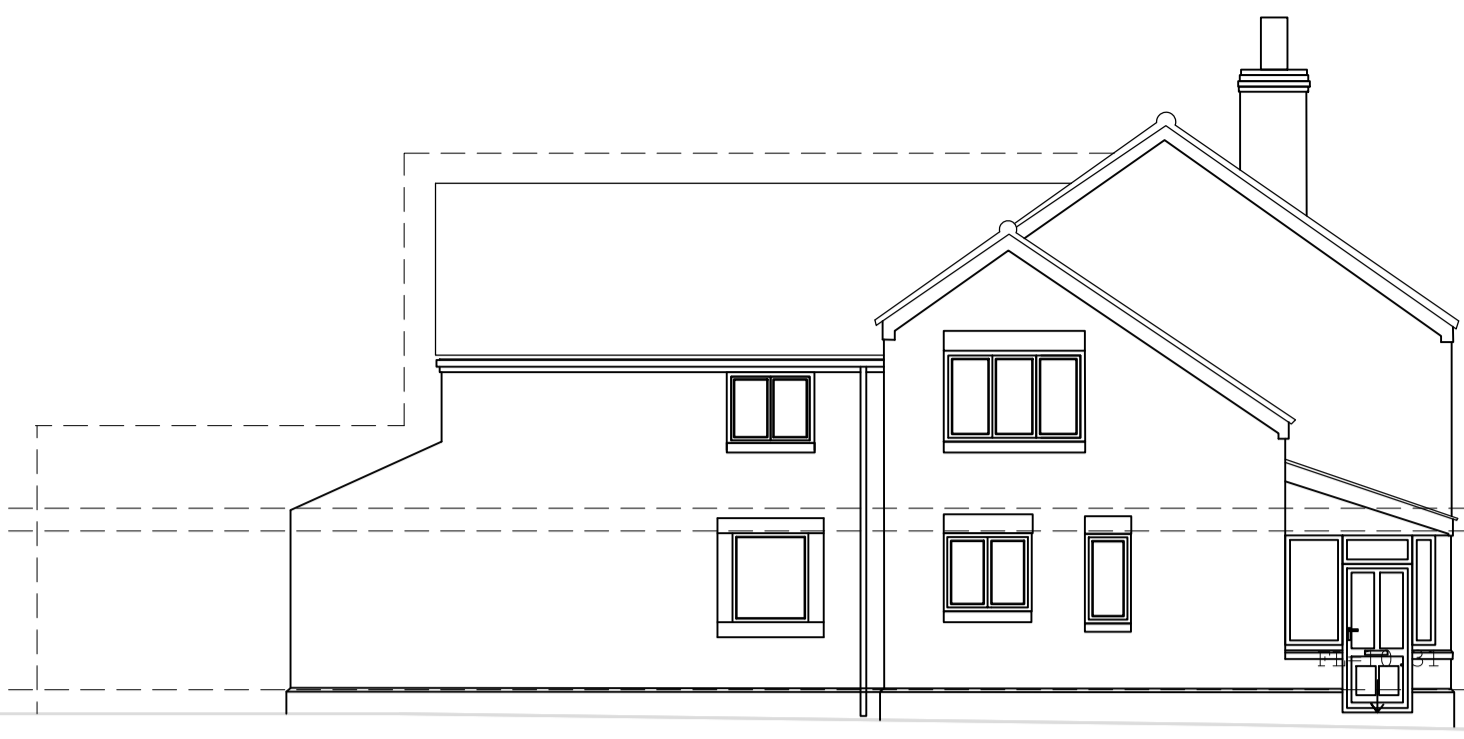

**East Elevation**

Scale 1:100 @ A1

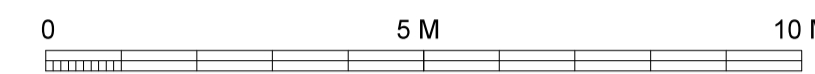
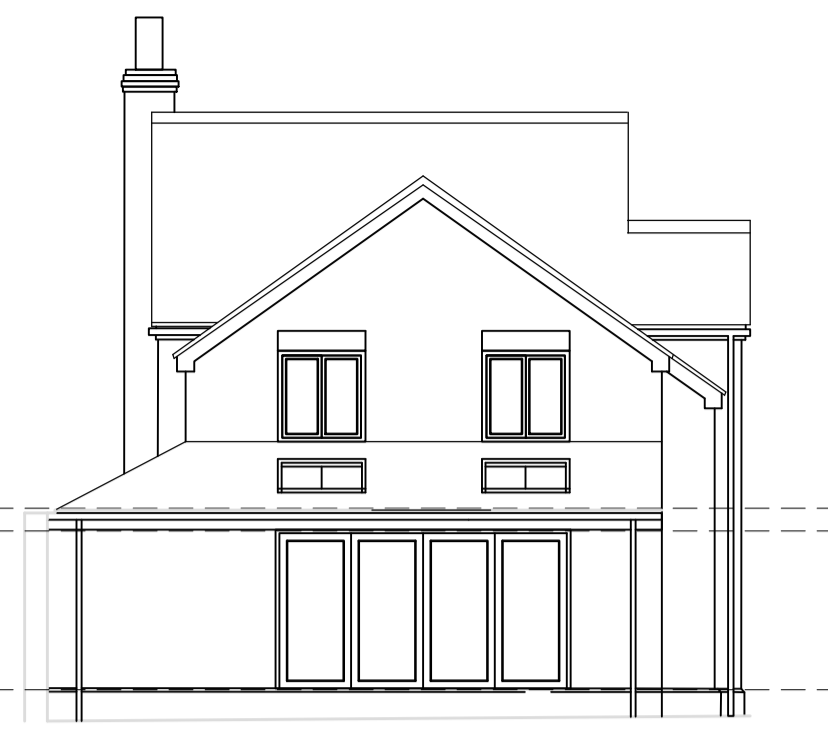

**South Elevation**

Scale 1:100 @ A1

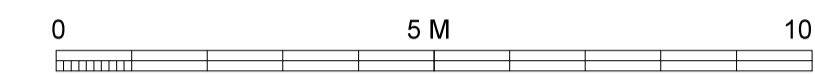
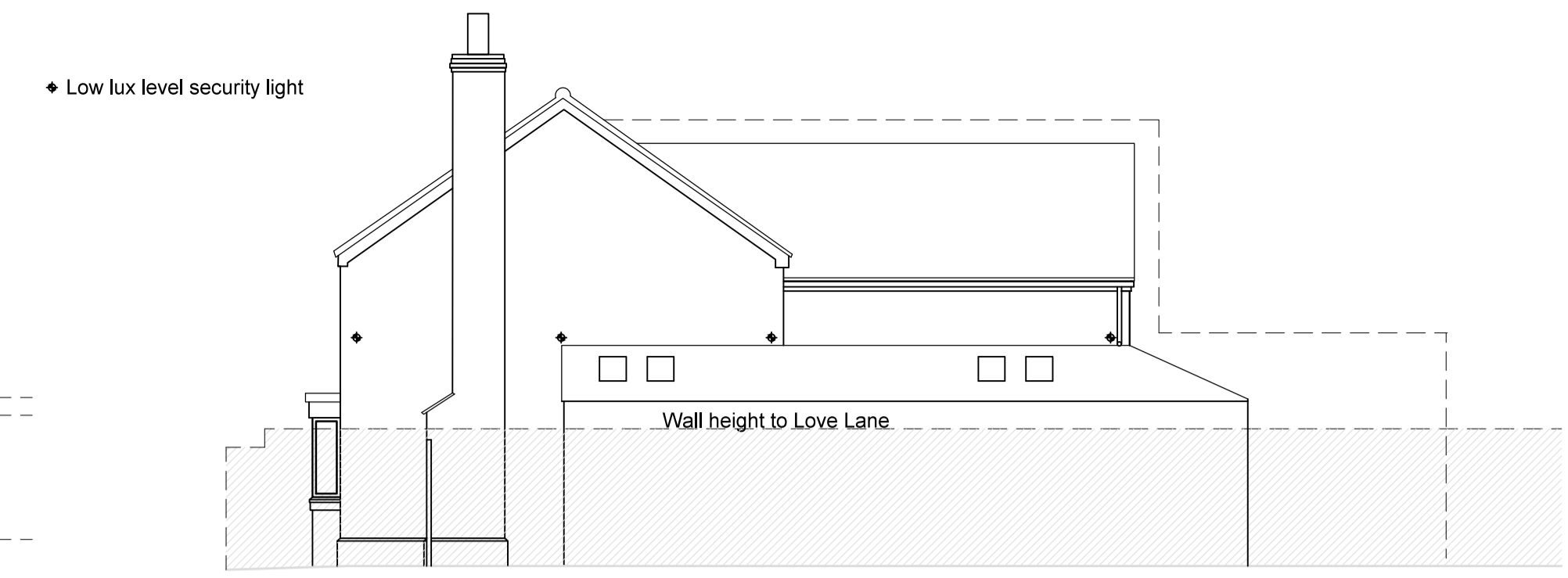

**West Elevation**

Scale 1:100 @ A1

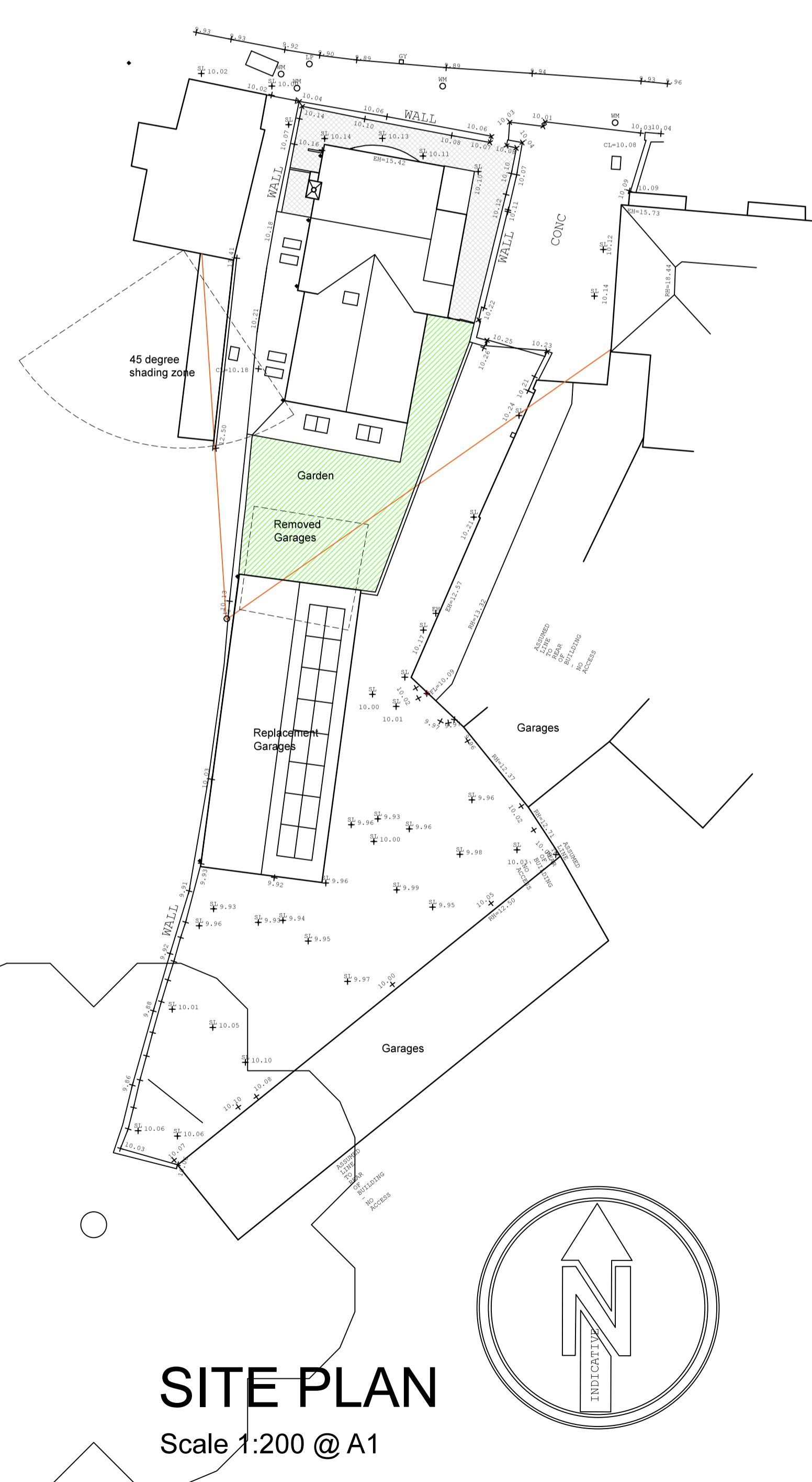

**SITE PLAN**

Scale 1:200 @ A1

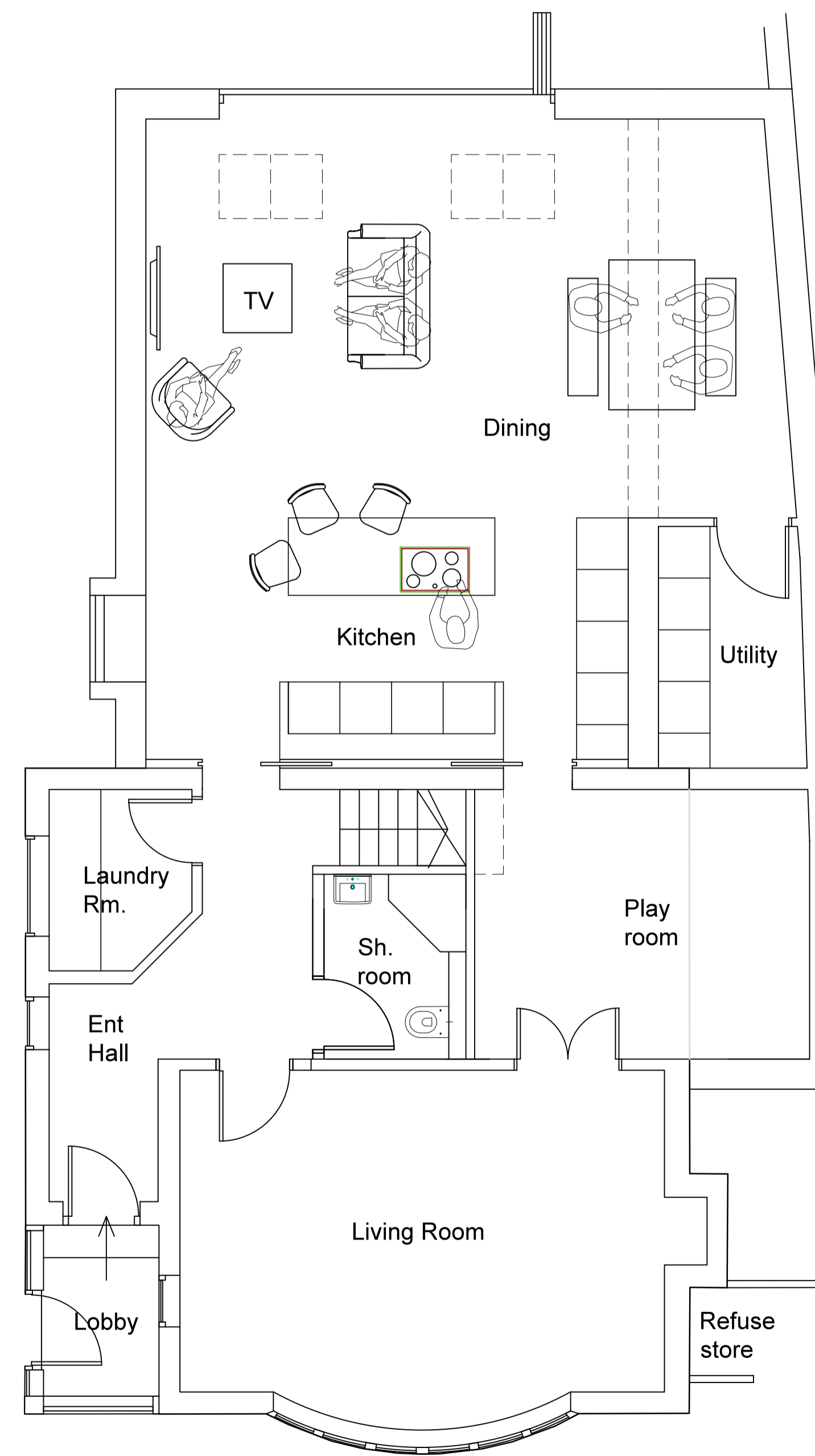

**Ground Floor**

Scale 1:50 @ A1

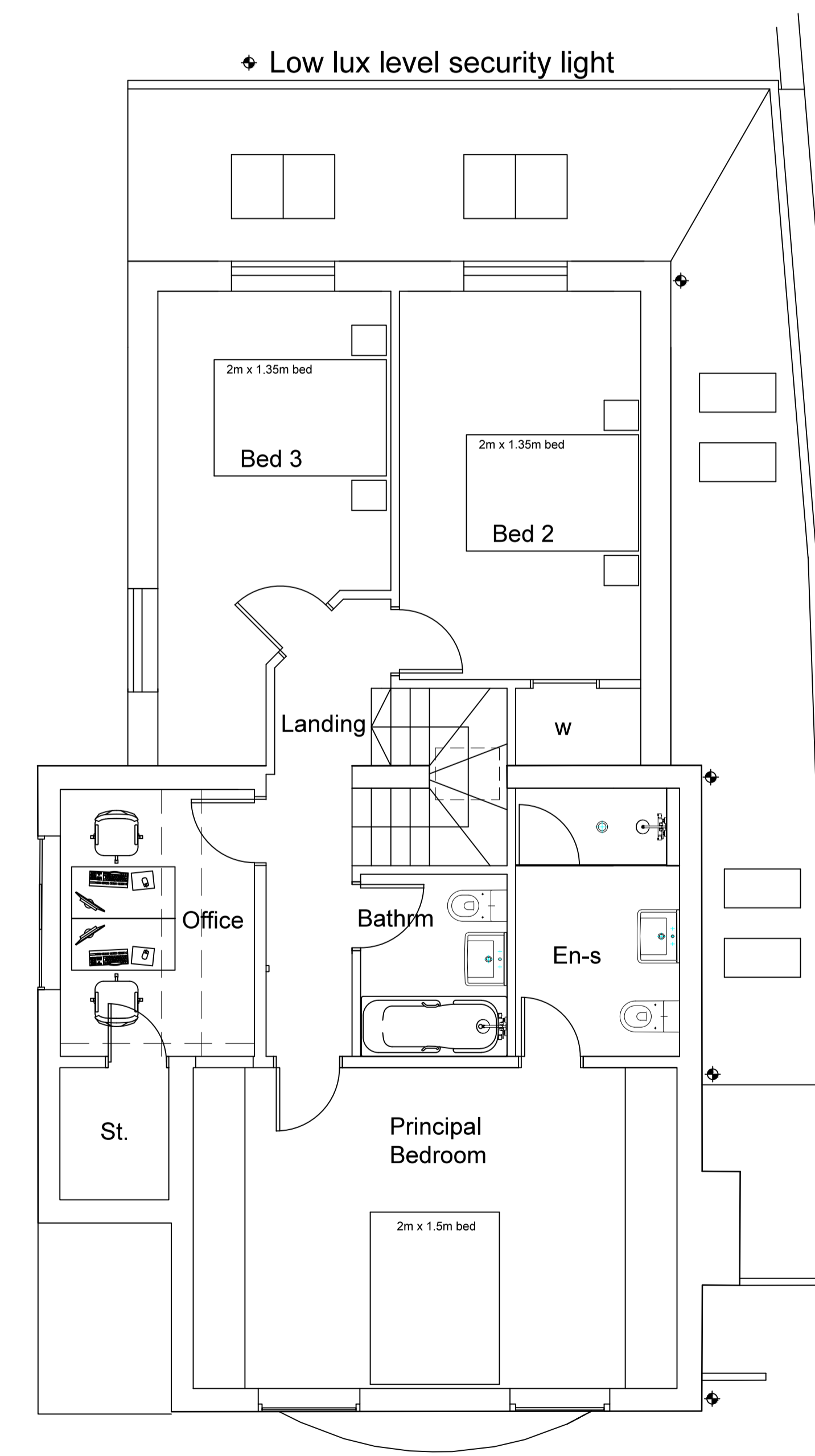
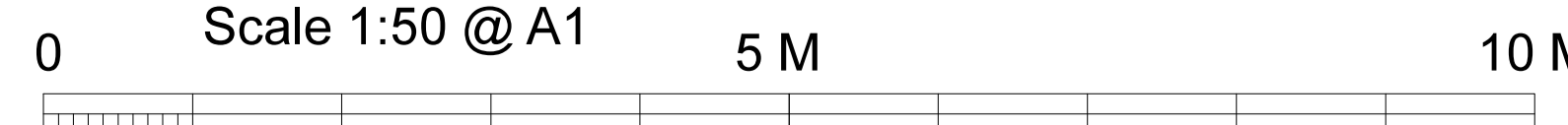

**First Floor**

Scale 1:50 @ A1

D 04.12.23 Low lux level security lighting added.

RIBA 

**BrierleyGroom**  
Chartered Architects

Brierley Groom LLP  
Registered England  
Partnership No. OC344478  
VAT No. 973 9541 73  
Founded by John Carr circa 1750

2 Holly Tree House, Harwood Road  
Northminster Business Park, York, YO26 6QU  
t. 01904 794794  
e. mail@brierleygroom.co.uk  
website. www.brierleygroom.com

client	MR & MRS LINDON	
project	14 CLIFTON GREEN YORK	
drawing	<b>PLANS &amp; ELEVATIONS AS PROPOSED</b>	
date	NOV 2023	status PLANNING
scale	AS NOTED @ A1	revision D
number	L070.01.01	