

**NORTH ELEVATION 'A'**

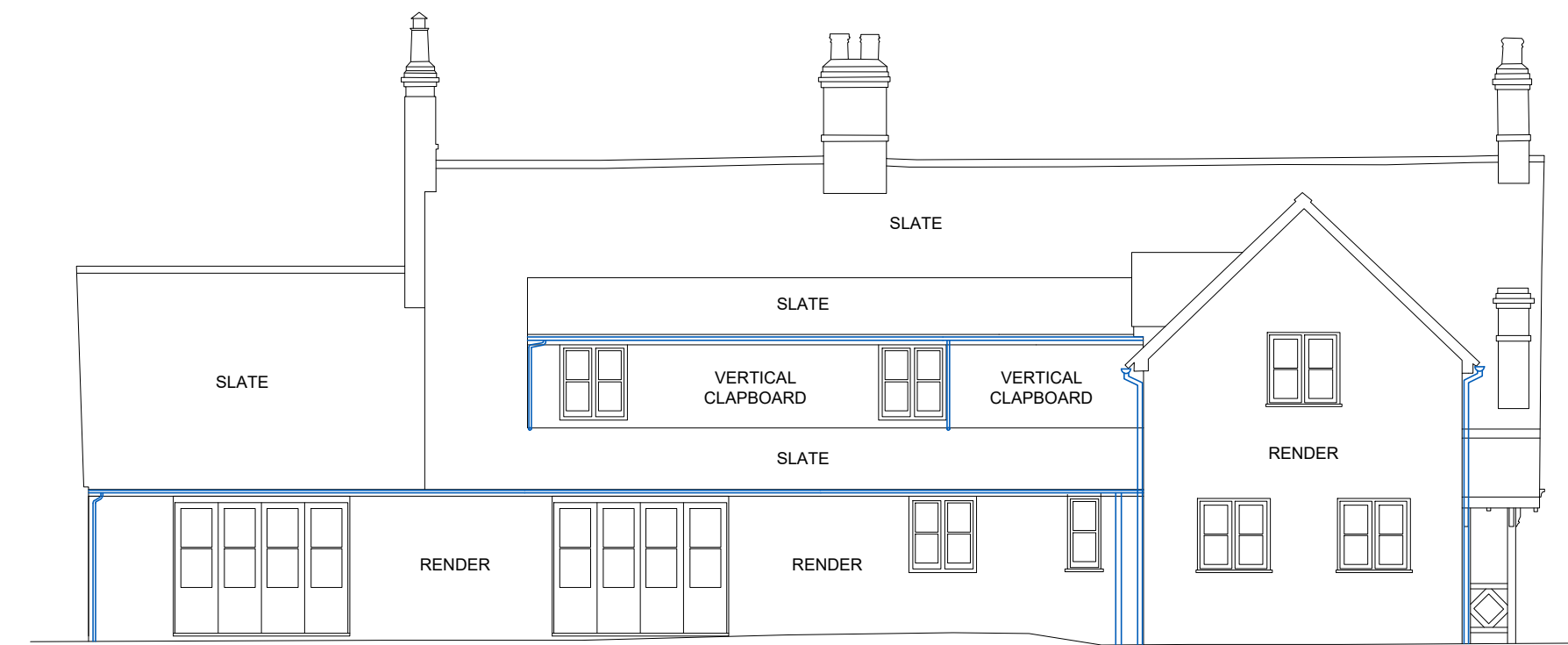

**EAST ELEVATION 'B'**

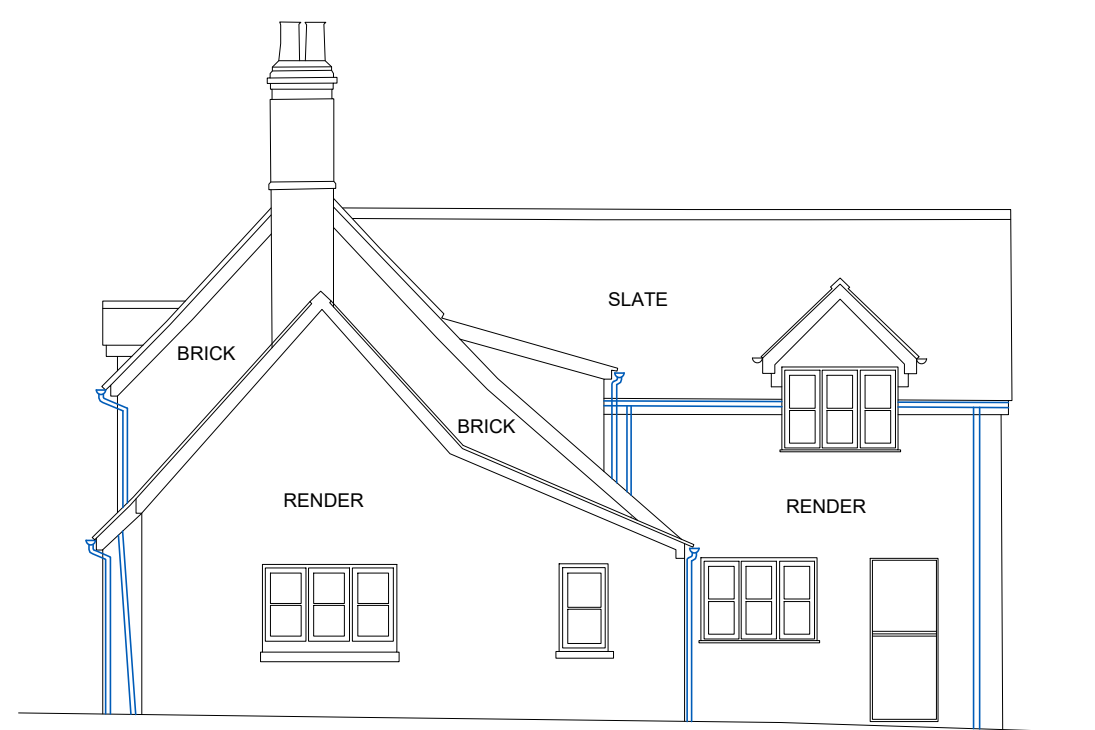

**SOUTH ELEVATION 'C'**

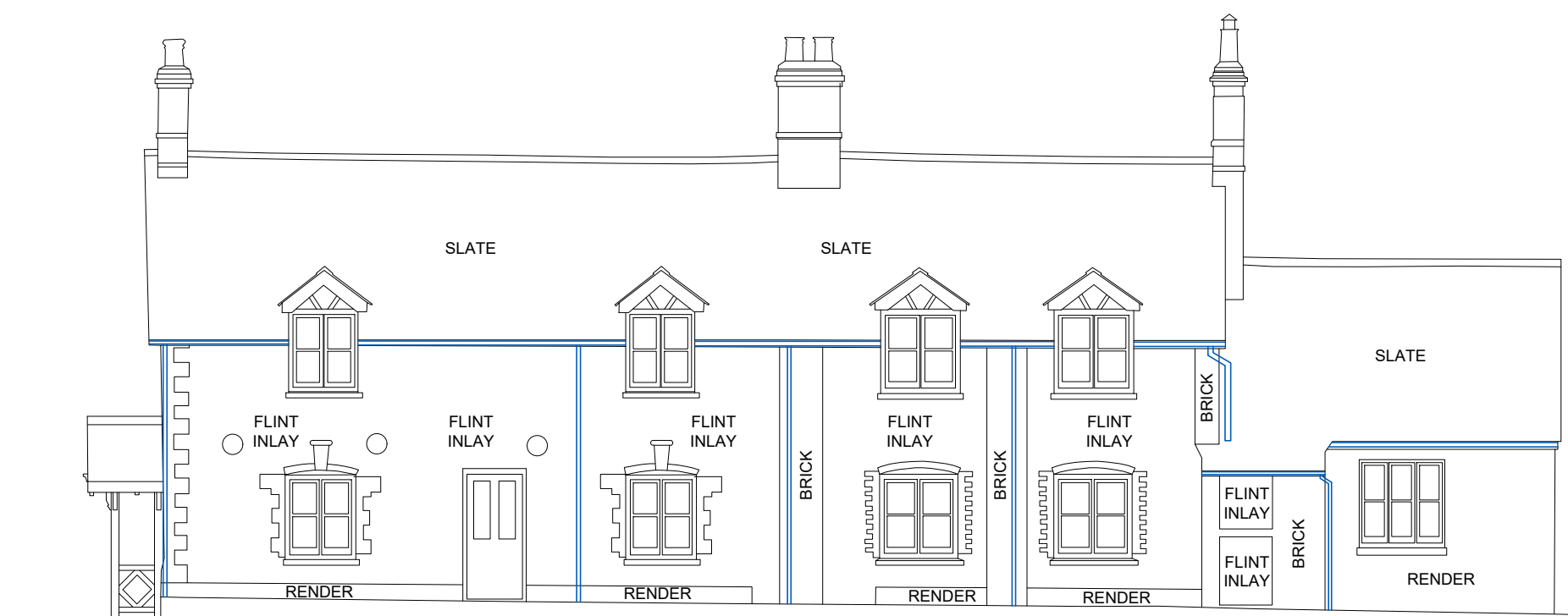

**WEST ELEVATION 'D'**

REV.	DATE	DETAILS
-	24/06/22	Original Issue
		Surveyed by: BR/AC/UB
		Drawn by: RE/CR

**NOTES:**

Land Development Services Ltd. own the copyright of this drawing. Their written consent must be obtained before this drawing is copied, forwarded to any third parties, or used for any purpose other than the one for which it was supplied.

This survey has been carried out to an accuracy consistent with the presentation scale noted below. Interrelated dimensions will therefore be within the tolerance associated with this scale. The same accuracies implied by the plotting scale are equally applicable to digital data supplied for CAD.

The horizontal & vertical control of this survey is based on Ordnance Survey grid as translated from GPS co-ordinates using the OSTN15 & OSGM15 transformation as supplied by OS. We have applied a reverse scale factor to maintain true ground distances. Vertical values may differ from existing OS benchmarks in the vicinity which should be disregarded. All levels should be taken from LDS survey stations.

Boundaries shown are not necessarily legal boundaries.

All levels, heights, measurements and dimensions are in metres unless otherwise stated.

Eaves levels are taken at the bottom of the lowest roof tile. Where underside of fascia or other features are surveyed these are recorded as such.

All below-ground features (including drainage, voids and services) have been identified from above ground and therefore all details relating to these (such as sizes, depth, pipe positions and alignments, description etc.) will be approximate only. Underground services have not been traced, but any visible surface features have been located. No allowance has been made for any sub-surface manholes or other chambers or voids below ground level. While every effort is made to identify all visible above-ground features, it should be noted that there may be features obscured at the time of survey.

Spot heights displayed within the road width are road/gutter levels, not top of kerb.

Trees have been drawn diagrammatically (i.e. circular) showing average canopy spread, however their true shape in plan will be different. Every effort has been taken to identify species, but no responsibility can be taken for the accuracy of this information.

Services	Levels	Fences	Trees	General Text/Features
BB	ANL	ANL	1	ANL
BH	CL	BWF	2	CL
BOL	CLJ	BSF	3	CLJ
CATV	DNL	CSF	4	DNL
CCTV	DF	CSF	5	DF
EP	DPC	CSF	6	DPC
ER	FLL	CSF	7	FLL
FL	FL	CSF	8	FL
FL	FL	CSF	9	FL
FL	FL	CSF	10	FL
FL	FL	CSF	11	FL
FL	FL	CSF	12	FL
FL	FL	CSF	13	FL
FL	FL	CSF	14	FL
FL	FL	CSF	15	FL
FL	FL	CSF	16	FL
FL	FL	CSF	17	FL
FL	FL	CSF	18	FL
FL	FL	CSF	19	FL
FL	FL	CSF	20	FL
FL	FL	CSF	21	FL
FL	FL	CSF	22	FL
FL	FL	CSF	23	FL
FL	FL	CSF	24	FL
FL	FL	CSF	25	FL
FL	FL	CSF	26	FL
FL	FL	CSF	27	FL
FL	FL	CSF	28	FL
FL	FL	CSF	29	FL
FL	FL	CSF	30	FL
FL	FL	CSF	31	FL
FL	FL	CSF	32	FL
FL	FL	CSF	33	FL
FL	FL	CSF	34	FL
FL	FL	CSF	35	FL
FL	FL	CSF	36	FL
FL	FL	CSF	37	FL
FL	FL	CSF	38	FL
FL	FL	CSF	39	FL
FL	FL	CSF	40	FL
FL	FL	CSF	41	FL
FL	FL	CSF	42	FL
FL	FL	CSF	43	FL
FL	FL	CSF	44	FL
FL	FL	CSF	45	FL
FL	FL	CSF	46	FL
FL	FL	CSF	47	FL
FL	FL	CSF	48	FL
FL	FL	CSF	49	FL
FL	FL	CSF	50	FL
FL	FL	CSF	51	FL
FL	FL	CSF	52	FL
FL	FL	CSF	53	FL
FL	FL	CSF	54	FL
FL	FL	CSF	55	FL
FL	FL	CSF	56	FL
FL	FL	CSF	57	FL
FL	FL	CSF	58	FL
FL	FL	CSF	59	FL
FL	FL	CSF	60	FL
FL	FL	CSF	61	FL
FL	FL	CSF	62	FL
FL	FL	CSF	63	FL
FL	FL	CSF	64	FL
FL	FL	CSF	65	FL
FL	FL	CSF	66	FL
FL	FL	CSF	67	FL
FL	FL	CSF	68	FL
FL	FL	CSF	69	FL
FL	FL	CSF	70	FL
FL	FL	CSF	71	FL
FL	FL	CSF	72	FL
FL	FL	CSF	73	FL
FL	FL	CSF	74	FL
FL	FL	CSF	75	FL
FL	FL	CSF	76	FL
FL	FL	CSF	77	FL
FL	FL	CSF	78	FL
FL	FL	CSF	79	FL
FL	FL	CSF	80	FL
FL	FL	CSF	81	FL
FL	FL	CSF	82	FL
FL	FL	CSF	83	FL
FL	FL	CSF	84	FL
FL	FL	CSF	85	FL
FL	FL	CSF	86	FL
FL	FL	CSF	87	FL
FL	FL	CSF	88	FL
FL	FL	CSF	89	FL
FL	FL	CSF	90	FL
FL	FL	CSF	91	FL
FL	FL	CSF	92	FL
FL	FL	CSF	93	FL
FL	FL	CSF	94	FL
FL	FL	CSF	95	FL
FL	FL	CSF	96	FL
FL	FL	CSF	97	FL
FL	FL	CSF	98	FL
FL	FL	CSF	99	FL
FL	FL	CSF	100	FL

**LDS**  
Land & Building Surveyors

[www.lds-survey.co.uk](http://www.lds-survey.co.uk)  
01722 338232 / [enquiries@lds-survey.co.uk](mailto:enquiries@lds-survey.co.uk)

Land Development Services Ltd.  
Apothecary House, Fowler's Road, Salisbury, SP1 2QU

Client:  
**HOLLY HILL**

Drawing Title:  
**ELEVATIONS**

Project:  
**FIVE BELLS TANGLEY**

Survey is to OS Grid, located via use of GPS positioning.  
Level values in metres, related to Ordnance Datum Newlyn.

Scale: <b>1:100</b>	Drawing No: <b>LDS/17249</b>	Revision: <b>EL1</b>
Plotted on A1	© Land Development Services Ltd. 2022	-