

**PROPOSED
FRONT/NORTH ELEVATION
1:100**

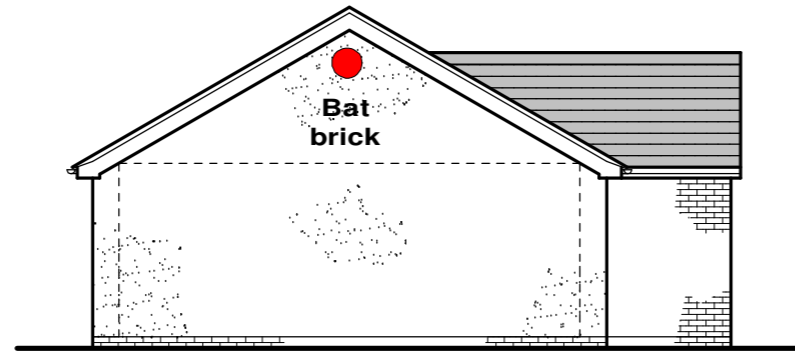

**PROPOSED
SIDE/EAST ELEVATION
1:100**

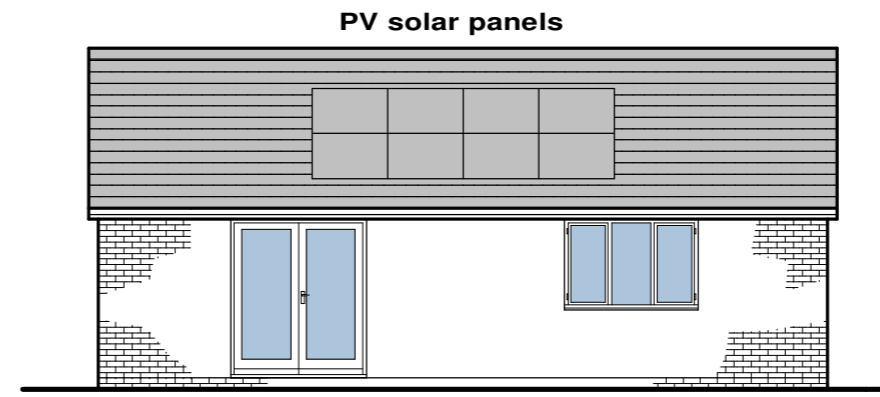

**PROPOSED
REAR/SOUTH ELEVATION
1:100**

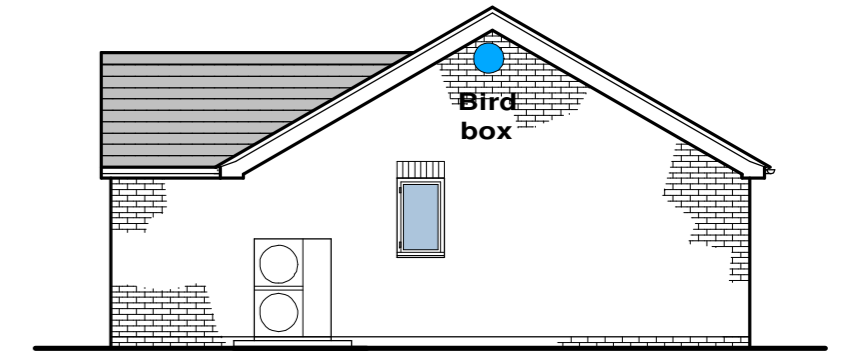

**PROPOSED
SIDE/WEST ELEVATION
1:100**

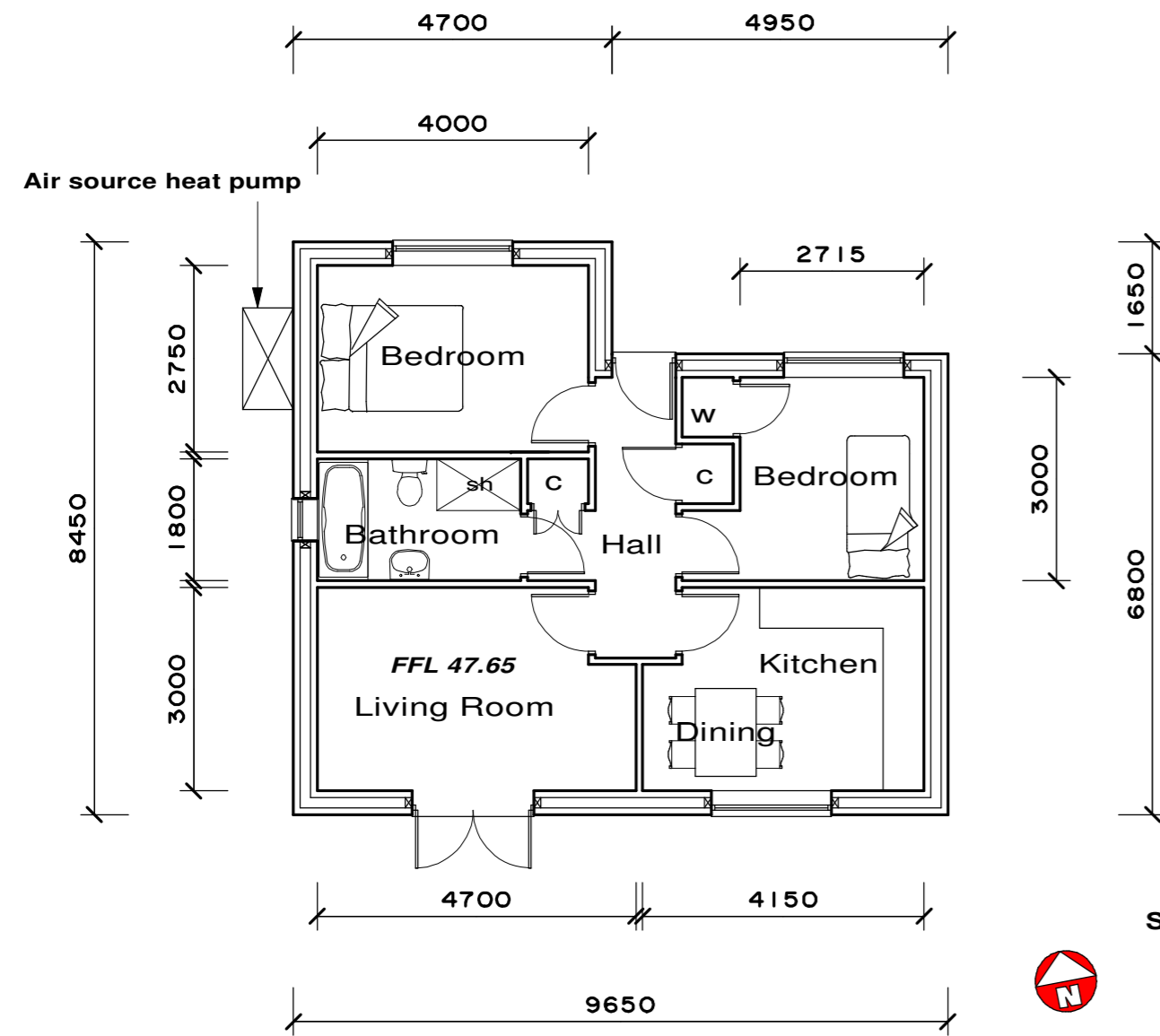

**PROPOSED GROUND FLOOR PLAN
1:100**

**PROPOSED NEW
SINGLE STOREY DWELLING**

**3 person bed spaces
Floor area = 61m²**



MATERIALS

Redland Mini Stonewold slate grey concrete interlocking tiles

black upvc rainwater goods

white upvc fascia, soffit & barge board

white upvc doors & windows

Maplewell red clay brickwork by Carlton

Parex G20 through coloured off white render to front, rear & side elevations

1.2m @ 1:20 3.0m @ 1:50
6.0m @ 1:100 12.0m @ 1:200
30.0m @ 1:500 75.0m @ 1:1250

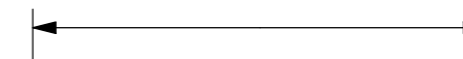

Revision	Description	Date
B	ecology added	9/23
A	Beds amended & note added, solar PV panels & ASHP added	9/23

CLIENT:

N. J. Usher & Son Ltd

LOCATION:

St Peters Vicarage,
375 Swindon Road,
Cheltenham, Glos.

TITLE:

PROPOSED NEW DWELLING
Floor Plan & Elevations

**DANIEL STEWART
ARCHITECTURAL SERVICES LTD**

Web: www.danstewart.co.uk

Email: info@danstewart.co.uk

This drawing is COPYRIGHT ©

Date: 7/23 Scale: 1:100 at A1

Project No: 2714 Dwg No: 3 Rev: B