

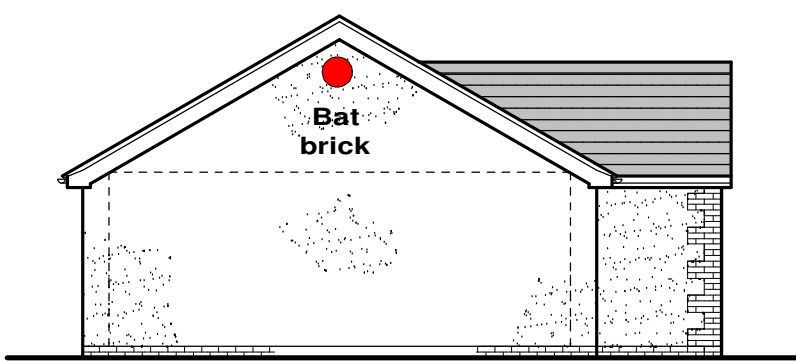

PROPOSED
FRONT/NORTH ELEVATION
1:100



PROPOSED
SIDE/EAST ELEVATION
1:100



PROPOSED
REAR/SOUTH ELEVATION
1:100

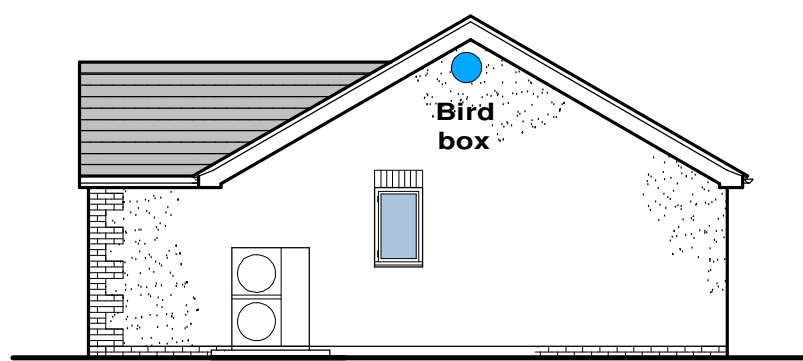

PROPOSED
SIDE/WEST ELEVATION
1:100

MATERIALS

- Redland Mini Stonewold slate grey concrete interlocking tiles
- black upvc rainwater goods
- white upvc fascia, soffit & barge board
- white upvc doors & windows
- Maplewell red clay brickwork by Carlton
- Parex G20 through coloured off white render to front, rear & side elevations

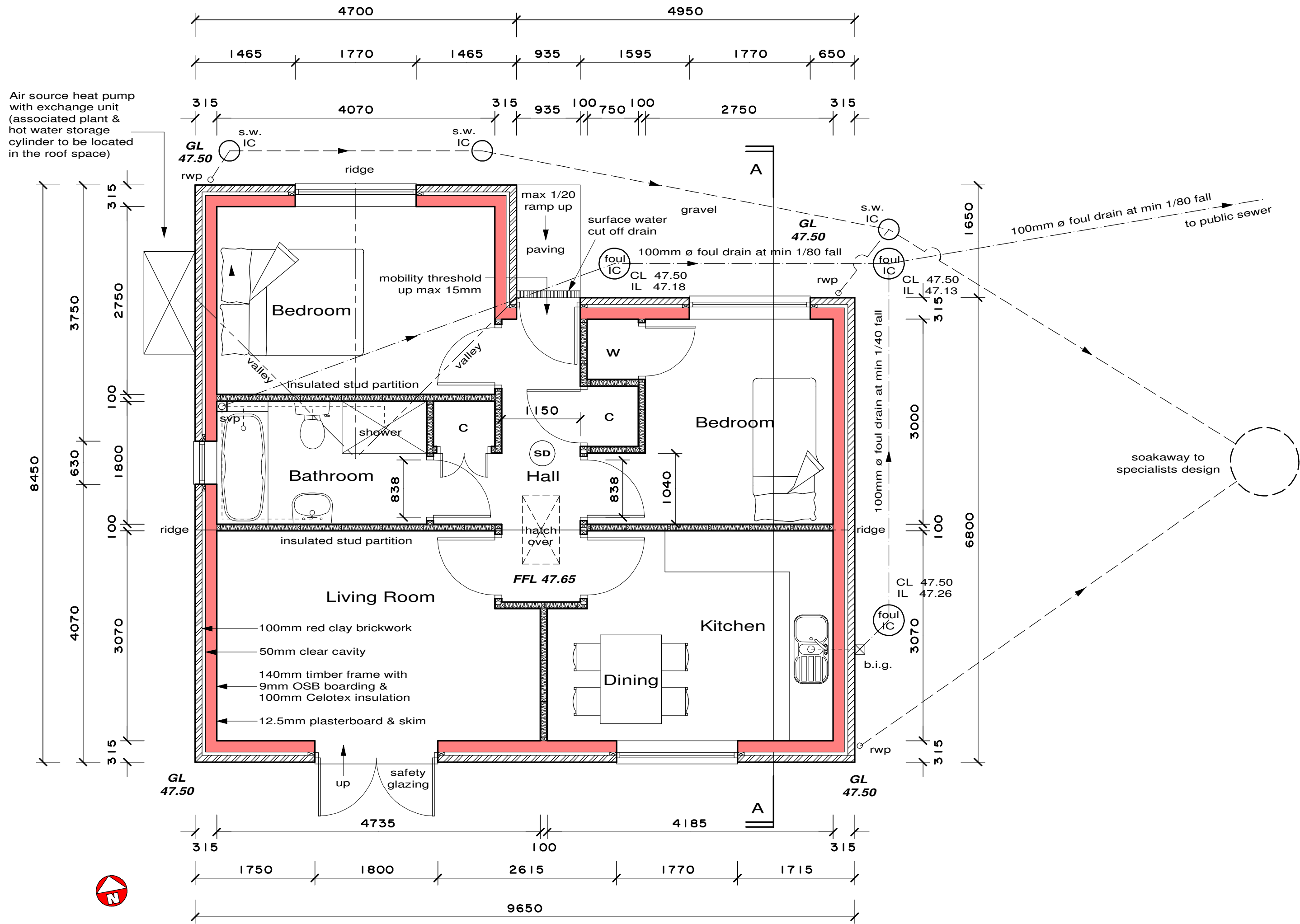

PROPOSED GROUND FLOOR PLAN 1:50

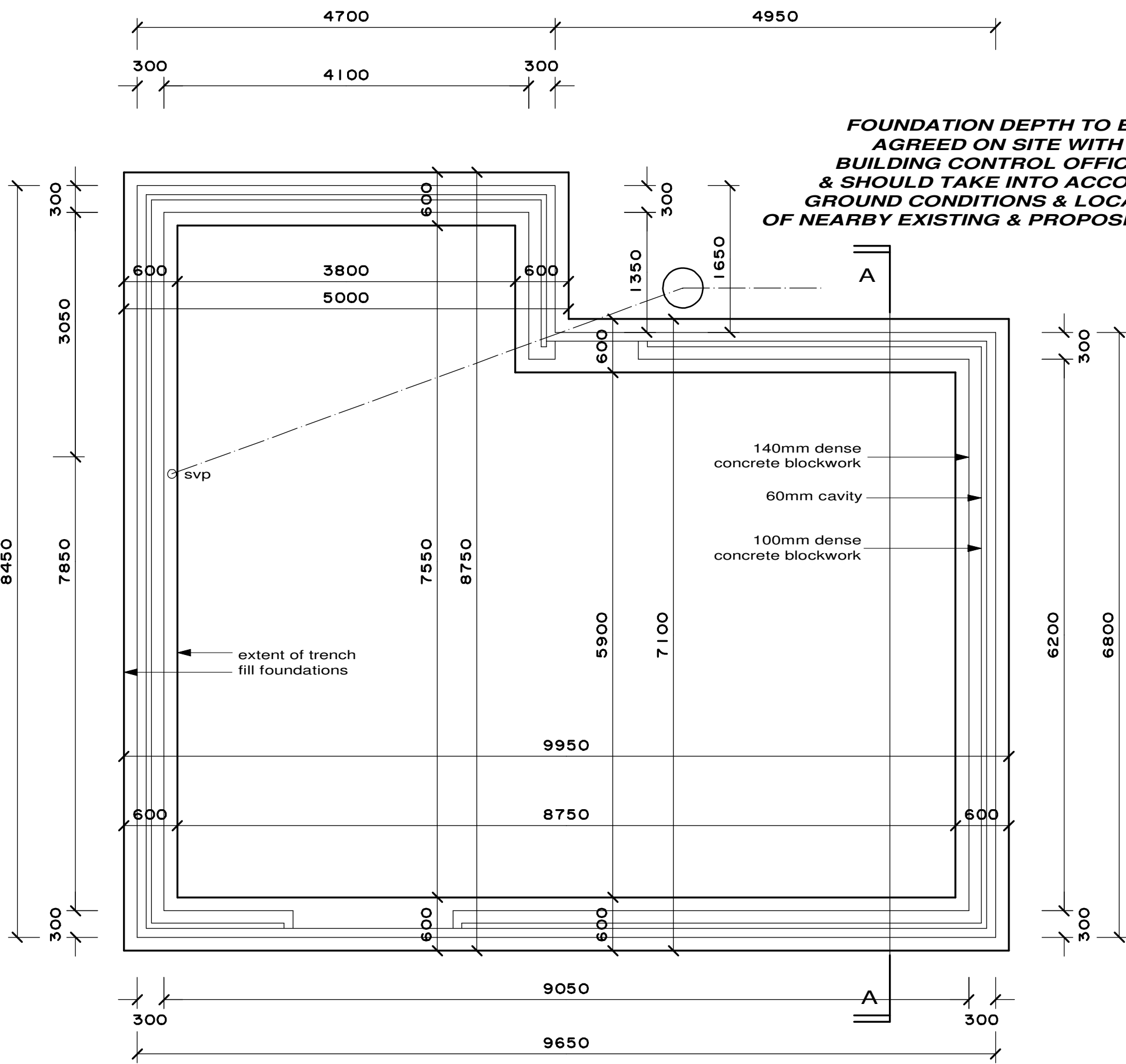

SUBSTRUCTURE & FOUNDATION LAYOUT PLAN 1:50

1.2m @ 1:20 3.0m @ 1:50
6.0m @ 1:100 12.0m @ 1:200
30.0m @ 1:500 75.0m @ 1:1250

E	walling materials amended	1/24	CLIENT: N. J. Usher & Son Ltd	TITLE: PROPOSED NEW DWELLING Floor Plan & Elevations	This drawing is COPYRIGHT ©			<div>DANIEL STEWART</div> <div>ARCHITECTURAL SERVICES LTD</div> <div>Web: www.danstewart.co.uk</div> <div>Email: info@danstewart.co.uk</div>
D	drainage amended	12/23						
C	scale increased & details added	12/23						
B	ecology added	9/23	LOCATION: St Peters Vicarage, 375 Swindon Road, Cheltenham, Glos.		Date: 7/23	Scale: 1:50 & 1:100 at A1		
A	Beds amended & note added, solar PV panels & ASHP added	9/23			Project No: 2714	Dwg No: 3	Rev: E	
Revision	Description	Date						