

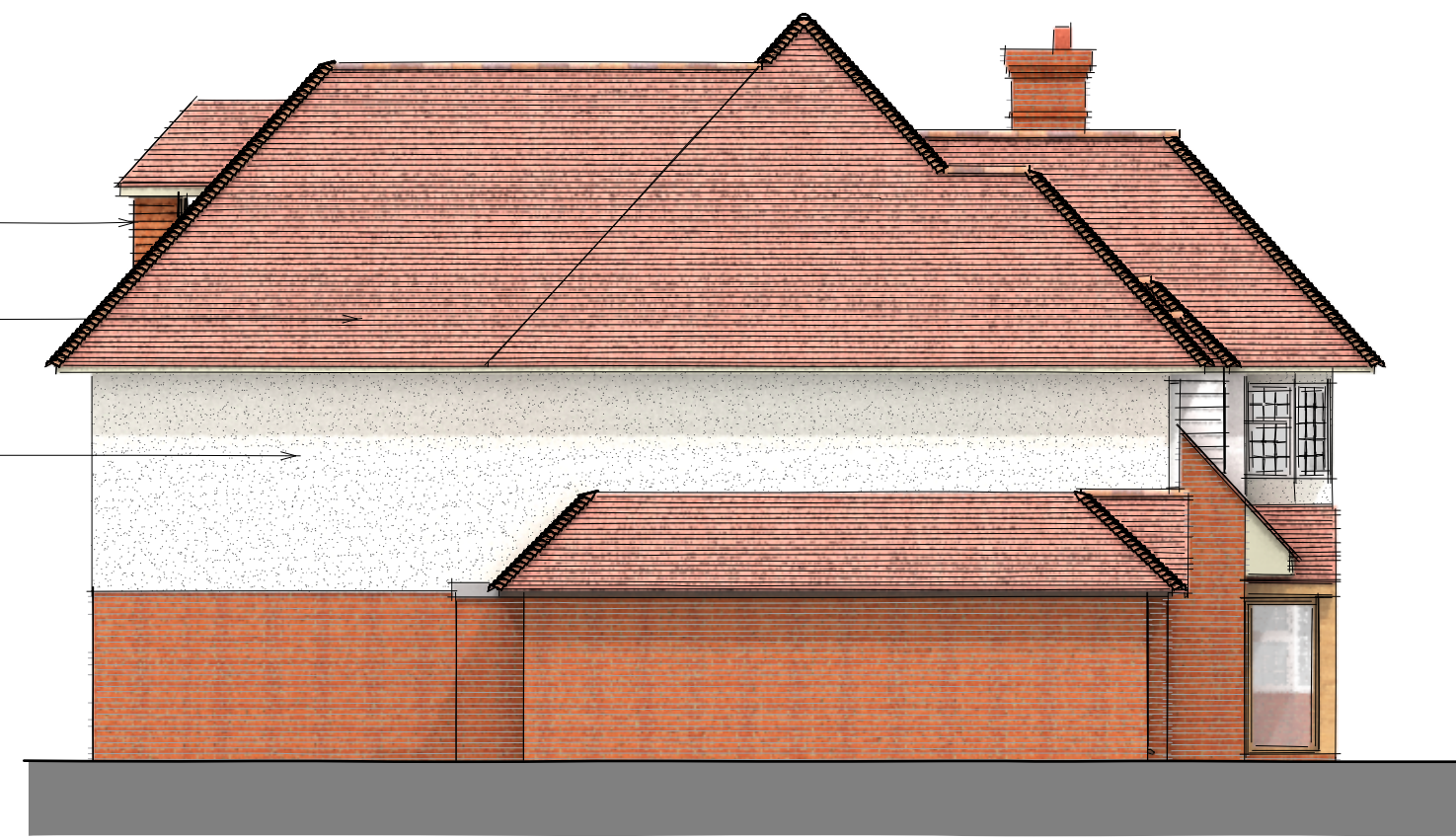

**Front Elevation**  
Scale: 1:100

Small rear facing dormer windows with tile hanging to match existing roof  
 New roof to match existing and ridge height lower than main house.  
 New first floor extension in render finish to match existing house



**Left Hand Side Elevation**  
Scale: 1:100



**Rear Elevation**  
Scale: 1:100

Rear facing rooflights not visible from public view  
 Small rear facing dormer windows with tile hanging to match existing roof  
 New roof to match existing and ridge height lower than main house.  
 New first floor extension in render finish to match existing house  
 Juliet balcony



**Right Hand Side Elevation**  
Scale: 1:100

Small rear facing dormer windows with tile hanging to match existing roof  
 New roof to match existing and ridge height lower than main house.  
 New first floor extension in render finish to match existing house

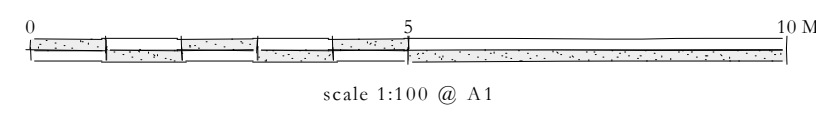

B	01/12/2023	scale bar added
A	23/11/2023	adjustments as requested by client
Rev	Date	Notes

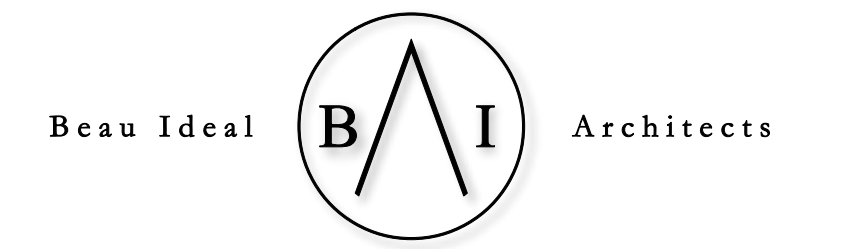

vm@beauidealarchitects.co.uk | +44 (0)790 869 0818 | www.beauidealarchitects.co.uk

client: **Dr Arif Anwar**

project address: **23 Russell Road  
Northwood  
HA6 2LP**

scale:	drawn:	status:	date:
as stated	VM	Planning	23/08/2023

drawing name: **Proposed Elevations**

drawing no: **RRMT PE02** | rev: **B**