

All work to comply with current building regulations and codes of practice

Proposed External Finish Materials to Match Existing External Finish Materials

REAR DORMER VOLUME = $W \times L \times H/2$
 = $7.088 \times 3.237 \times 2.344 / 2$
 = $53.78 / 2$
 TOTAL VOLUME = $26.89 \text{ CU.MT} < 40 \text{ CU.MT.}$

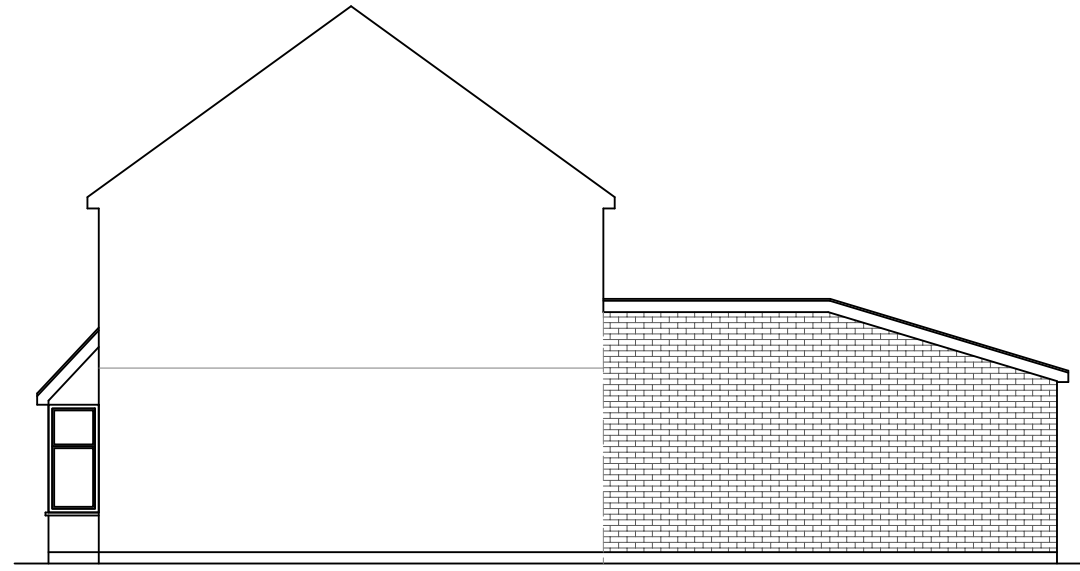

Proposed Side Elevation
 Scale:1:100



Proposed Rear Elevation
 Scale:1:100

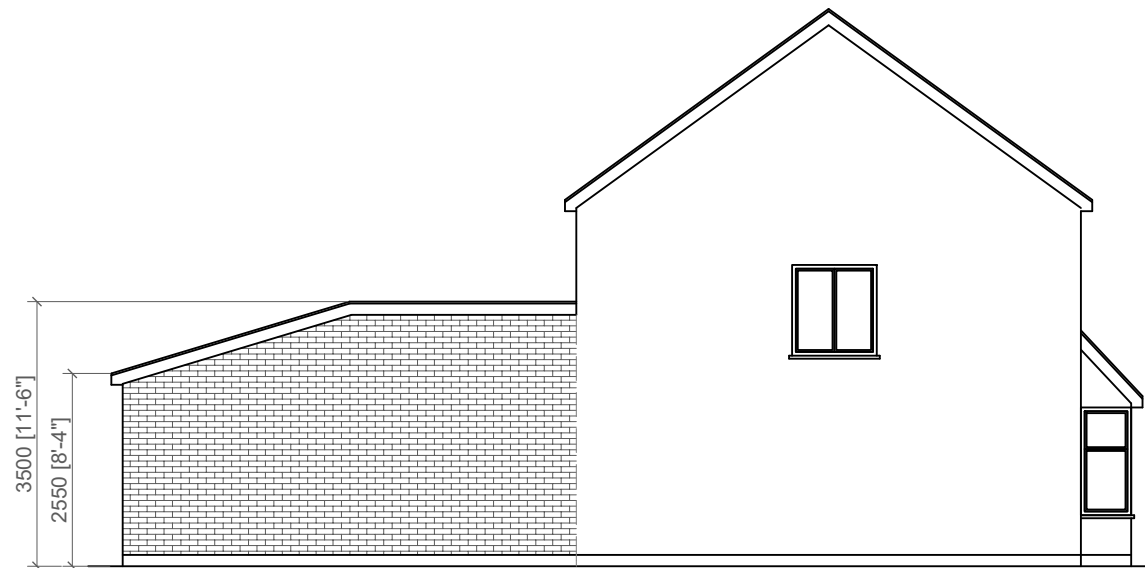

Proposed Side Elevation
 Scale:1:100



	Project:	Title:	Scale: 1:100 @ A3
	14 The Hides, Harlow, CM20 3QL	Proposed Elevations	Date: 05.02.2024
			Drawing No.:
			LBA 3382PA - 03/LB
			Revision
info@lbarchigroup.co.uk		Mob: 07710410150	