

PROPOSED SITE PLAN
1:250 @ A3

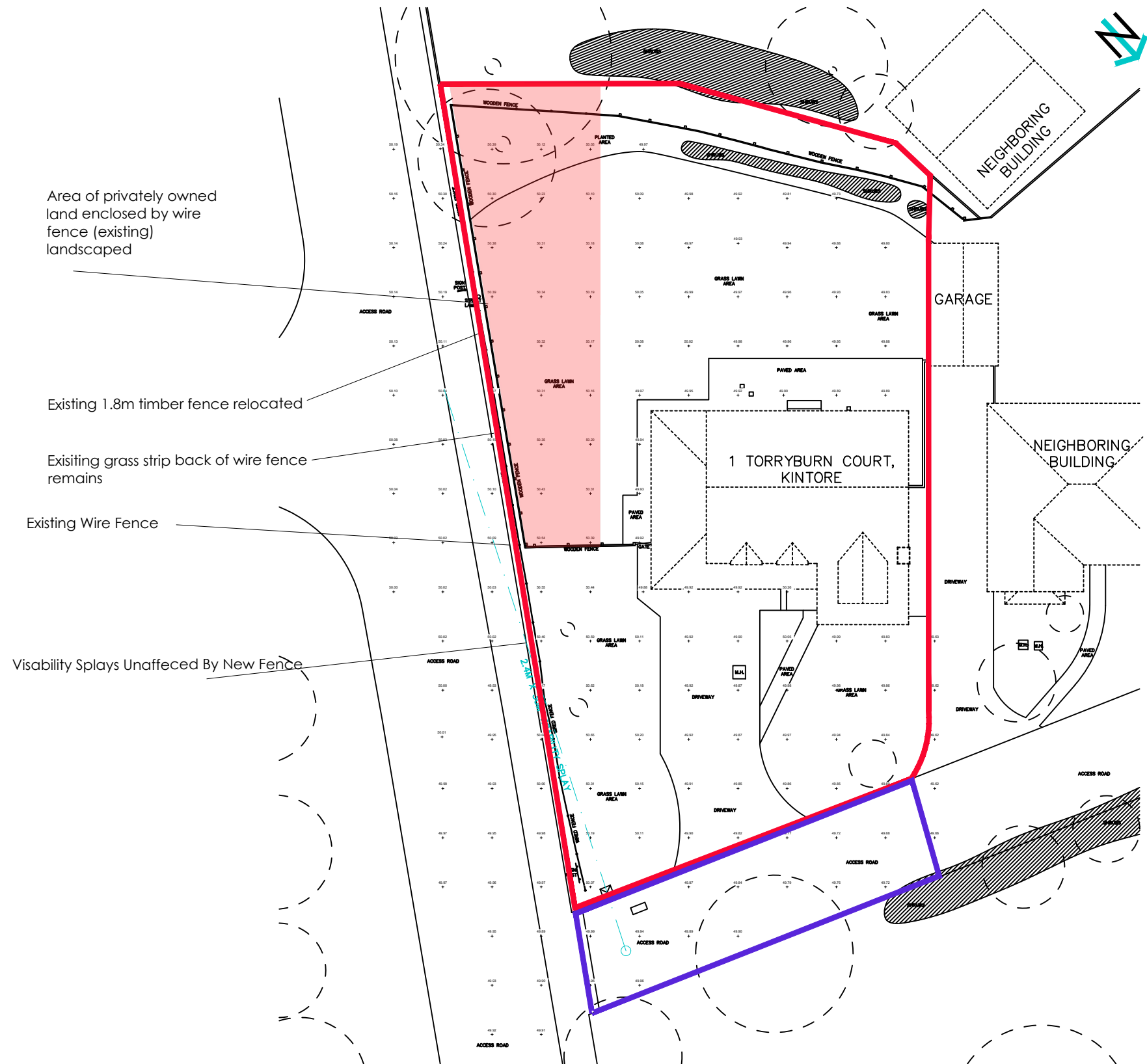

Area of privately owned land enclosed by wire fence (existing) landscaped

Existing 1.8m timber fence relocated

Existing grass strip back of wire fence remains

Existing Wire Fence

Visibility Splays Unaffected By New Fence

Relocated Fence 1.8m boards to match existing

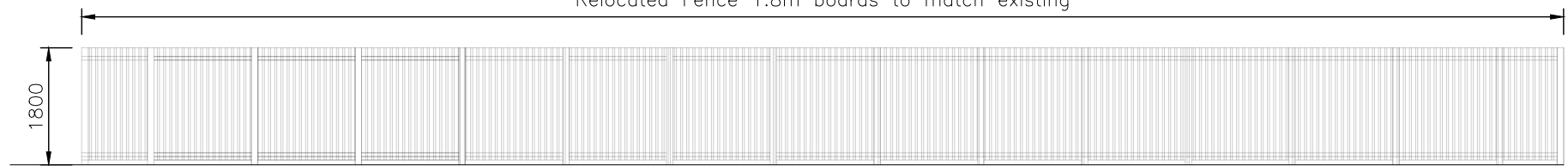

1:100 ELEVATION OF NEW FENCE
MATERIALS: NATURAL COLOURED TIMBER

NO CHANGE
TO SITE LEVELS

REV. DATE	DESCRIPTION		
CLIENT :	Mr Andrew Douglas		
PROJECT :	CHANGE OF USE (RETROSPECTIVE) 1 TORRYBURN COURT, KINTORE		
TITLE :	CURRENT SITE PLAN		
 KATRINA DENHOLM ARCHITECT			
ORIG. SIZE: A3	DRAWING No. :	SHEET No. :	REV :
SCALE: 1:250	KHD-A1656-P-01-003	1 of 1	A