

Address: Office 15, Askern House,
Askern, Doncaster, DN6 0AA
Email: info@3dppd.co.uk
Telephone: 01302 239000
Web: www.3dppd.co.uk

All dimensions and sizes to be verified by the Contractor on site.
Drawings to be read in conjunction with engineers details.
The structural engineers details take precedence over the
architectural drawings.

No dimensions to be scaled from this drawing. Contractors must work
to figured dimensions.

Precision Plan Drawing will have no liability for any errors or
inaccuracies.

© This drawing is subject to copyright of Precision Plan Drawing
Limited.

CDM REGULATIONS 2015
The client must abide by the Construction Design and Management
Regulations 2015. The client must appoint a contractor, if more than
one contractor is to be involved, the client will need to appoint (in
writing) a principal designer (to plan, manage and coordinate the
planning and design work) and a principal contractor (to plan,
manage and coordinate the construction and ensure there are
arrangements in place for managing and organising the project).

Domestic clients
The domestic client is to appoint a principal designer and a principal
contractor when there is more than one contractor, if not your duties
will automatically transferred to the contractor or principal contractor.

Further information can be obtained from the HSE following this link:
<http://www.hse.gov.uk/construction/cdm/2015/domestic-clients.htm>

No.	Description	Date

PROJECT ADDRESS

**5 Richmond Road, Carlton
in Lindrick, S81 9DN**

PROJECT NAME

**Single Storey Side and Rear
Extension with car port
extension**

SHEET NAME Existing Plans

DRAWN BY KO CHECKED BY LO DATE 12/01/24

SCALE (@A2) As indicated PROJECT NUMBER 2050

DRAWING NUMBER E101 REV

E101
3

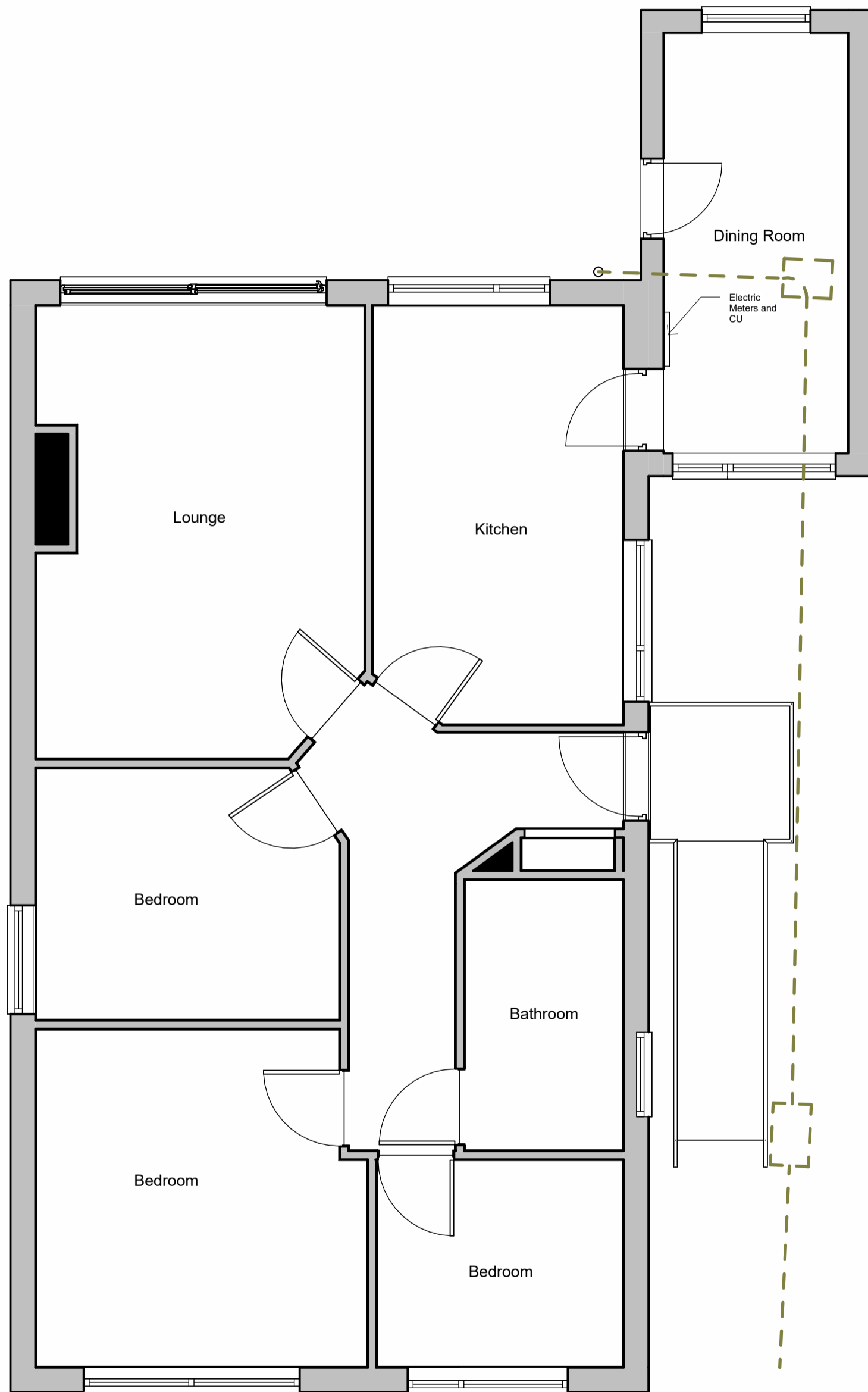

E101
2

Existing Ground Floor Plan

1
1 : 50



Existing Front Elevation

2
1 : 100



Existing Rear Elevation

3
1 : 100



Existing Side Elevation

4
1 : 100

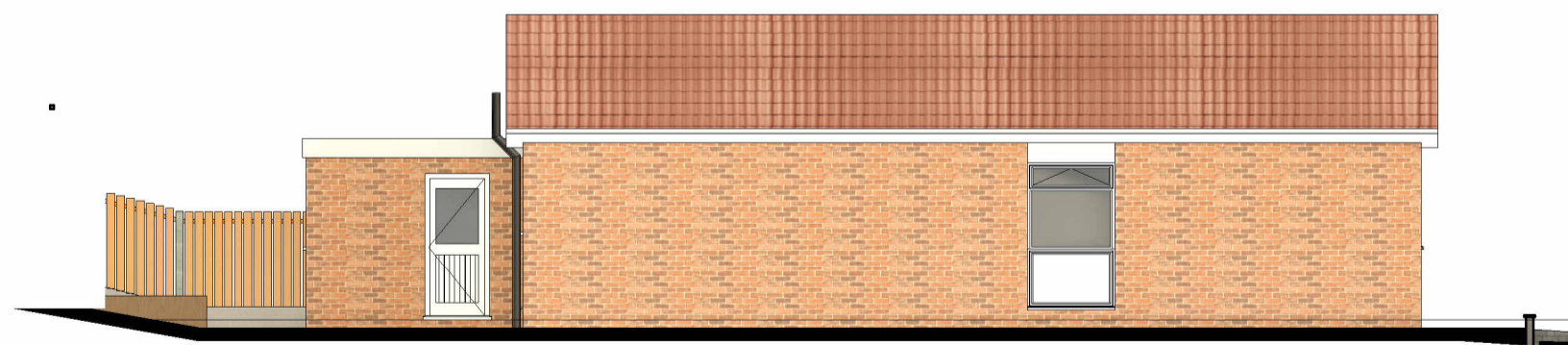

Existing Side Elevation 1

5
1 : 100

