

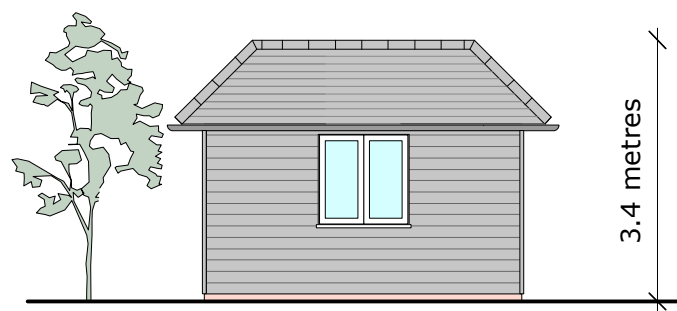

REAR ELEVATION PEAR TREE COTTAGE 1:100

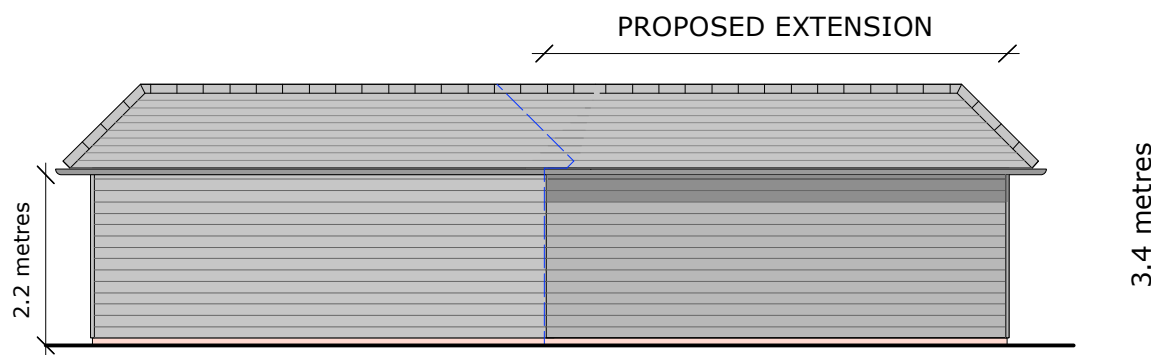

SIDE (NE) ELEVATION 1:100



REAR ELEVATION 1:100

Height remains unchanged

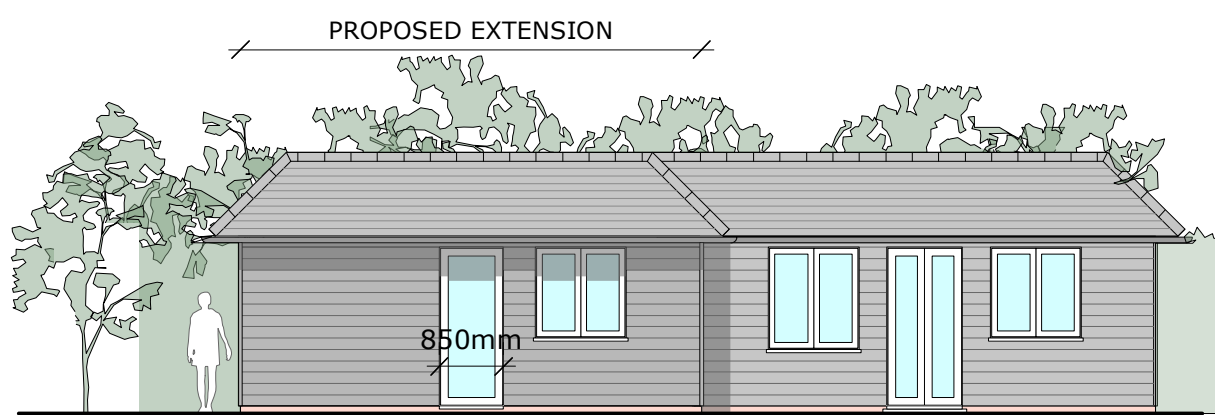

FRONT (WEST) ELEVATION 1:100

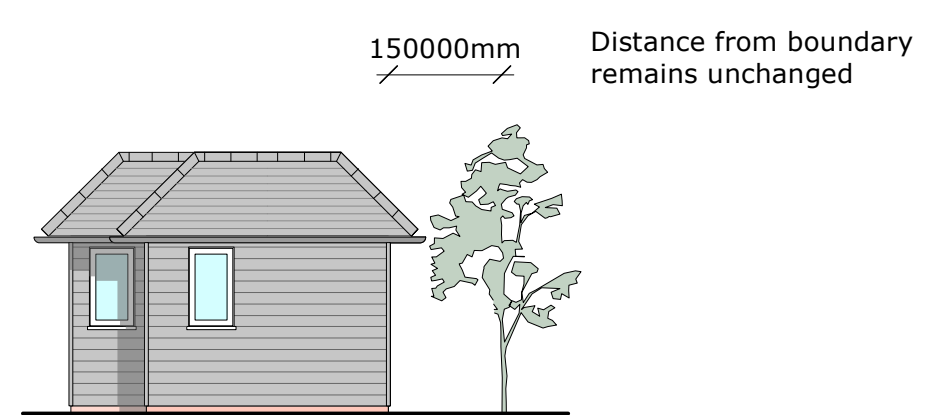

SIDE (SW) ELEVATION 1:100

Distance from boundary remains unchanged

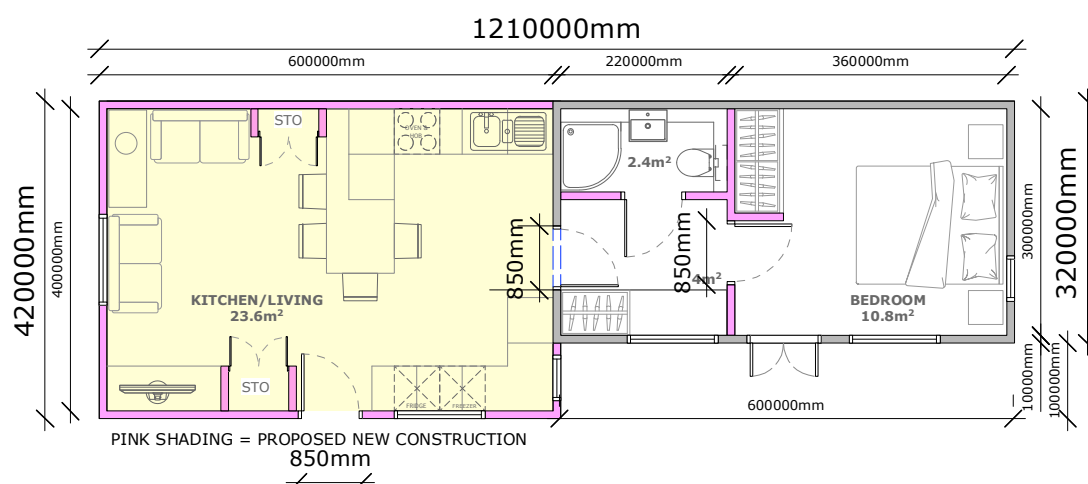

PROPOSED FLOOR PLAN 1:100

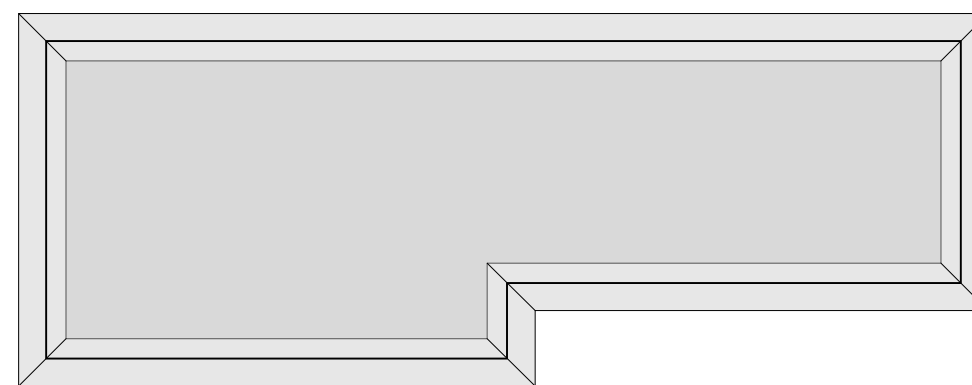

PROPOSED ROOF PLAN 1:100

SUMMERHOUSE PROPOSED PLAN & ELEVATIONS 1:100

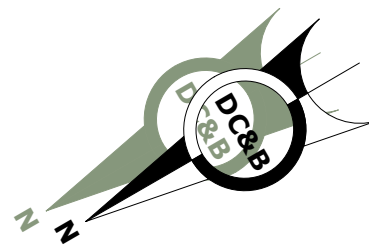

FRONT ELEVATION 1:100

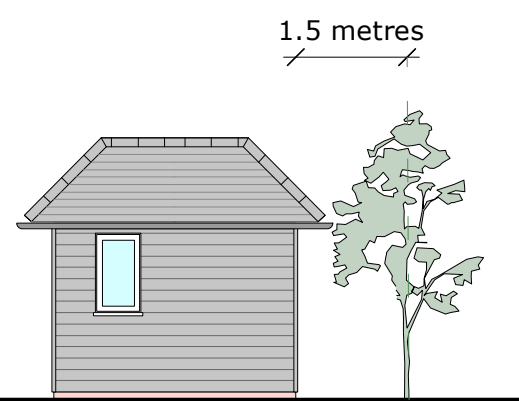

SIDE (SW) ELEVATION 1:100

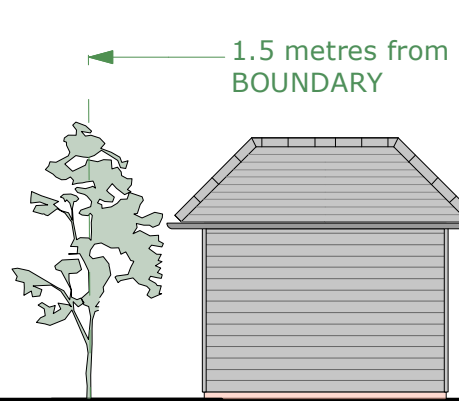

SIDE (NE) ELEVATION 1:100

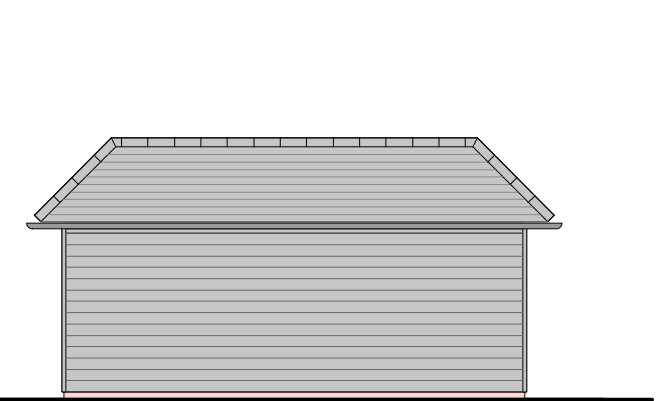

REAR ELEVATION 1:100

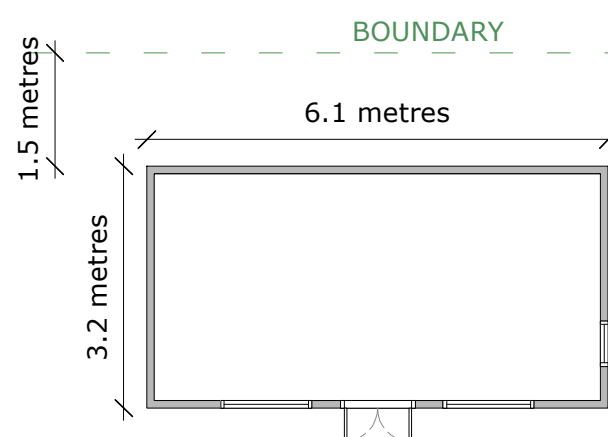

EXISTING FLOOR PLAN 1:100

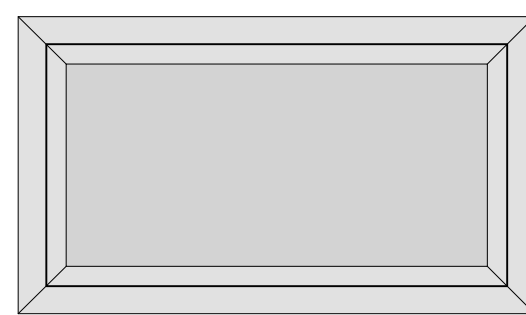

EXISTING ROOF PLAN 1:100



SUMMERHOUSE EXISTING PLAN & ELEVATIONS 1:100

NOTES: MATERIALS

ROOF: CLAY PLAIN TILE

WALLS: BLACK-PAINTED BOARDING OVER LOW BRICK PLINTH

WINDOWS: WHITE PVC

GUTTERING & DOWNPIPES: BLACK PLASTIC

PROPOSED EXTENSION MATERIALS TO MATCH EXISTING EXACTLY

GENERAL NOTES

1. Dimensions are in millimetres (unless stated otherwise) and are to block or stud faces.

2. Drawings are not to be scaled, use figured dimensions only.

3. Notify the Architect of any discrepancies within the drawing and contact for clarification before proceeding.

4. All proprietary items to be fitted strictly in accordance with manufacturers instructions.

5. All works to be carried out in accordance with latest related British Standards and relevant codes of practice.

Rev	Date	Revision Description
B	25.01.24	Width of proposed doors and heights of elevations shown.
A	18.01.24	Roof Plans and additional dimensions shown.

Project Title		Scale
ANNEXE EXTENSION PEAR TREE COTTAGE THORRINGTON		AS SHOWN @ A2
Project Ref.		3691
Drawing Ref.		PA-01-B
Drawing Title		Date Drawn JANUARY 2024
SUMMERHOUSE ANNEXE PROPOSED & EXISTING PLANS & ELEVATIONS		Drawn By CR
		Checked By CR

DUNCAN CLARK & BECKETT LTD
 12A William's Walk, Colchester, Essex, CO1 1TS
 T: 01206 578732
 E: mail@dcbarchitects.co.uk
 W: www.dcbarchitects.co.uk

RIBA Chartered Practice

CIAT CHARTERED PRACTICE