

**Ground Floor Plan**

South Plot (North Plot handed)

Scale 1:50

Floor Area  
Ground = 112  
First = 92  
Total = 204 sqm

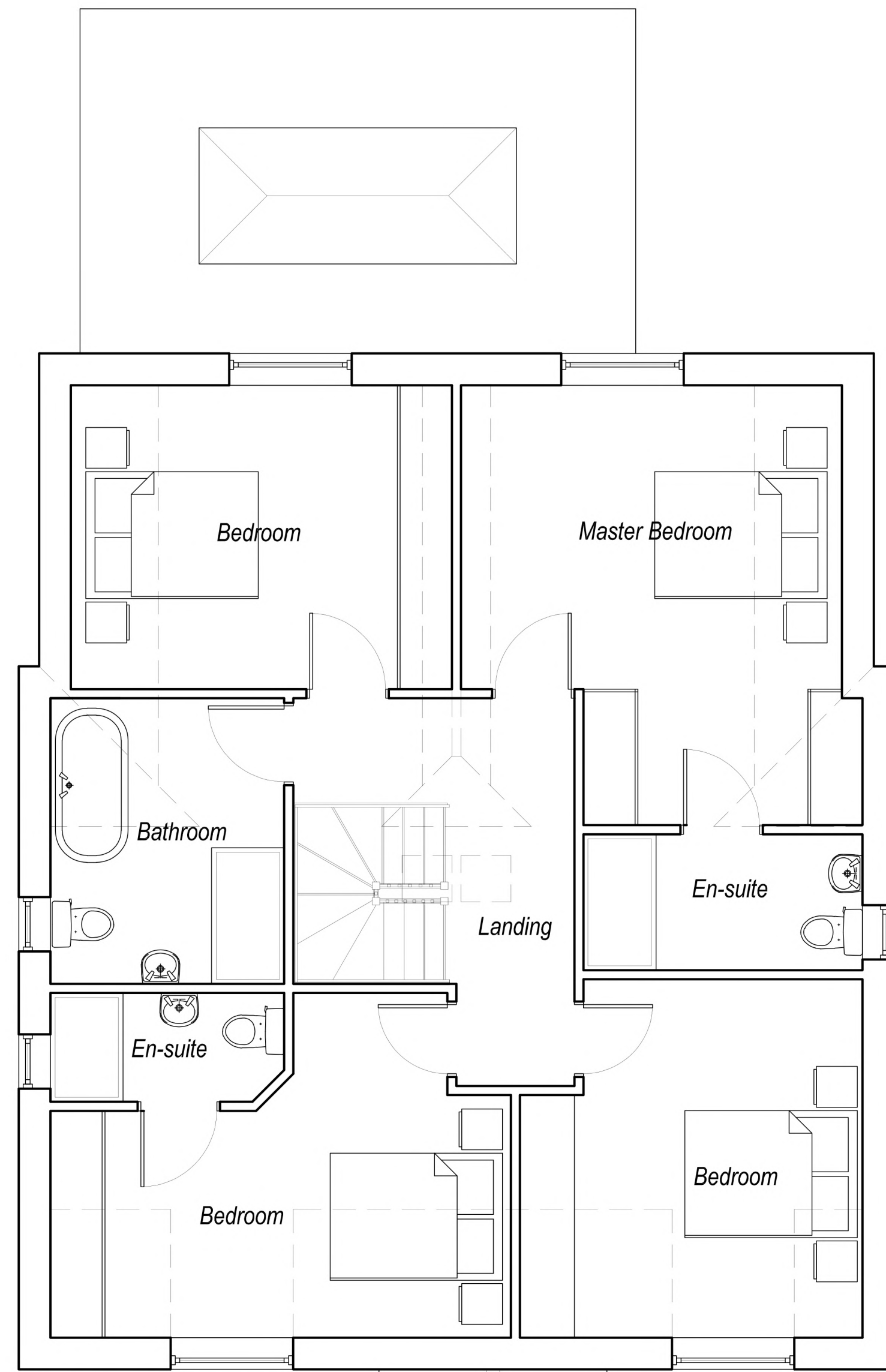

**First Floor Plan**

South Plot (North Plot handed)

Scale 1:50

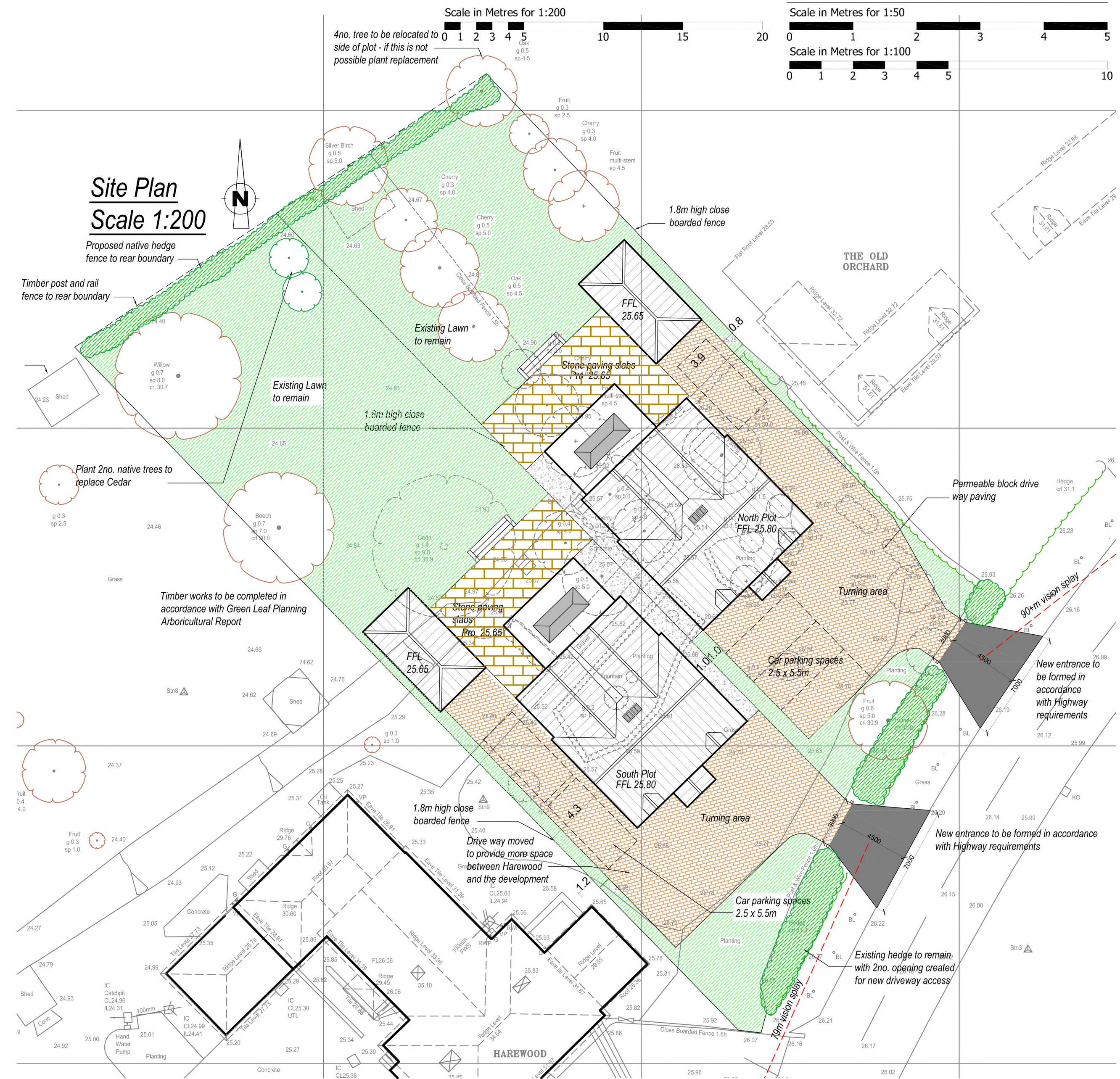

**Site Plan**  
Scale 1:200

NOTES:

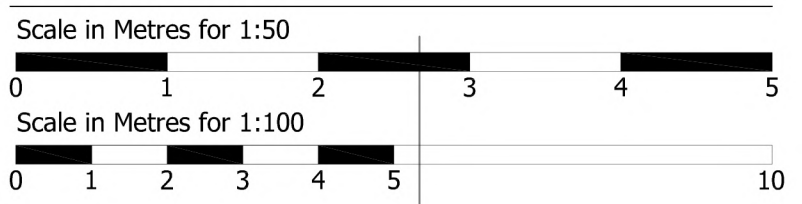

**Front Elevation**

Scale 1:100

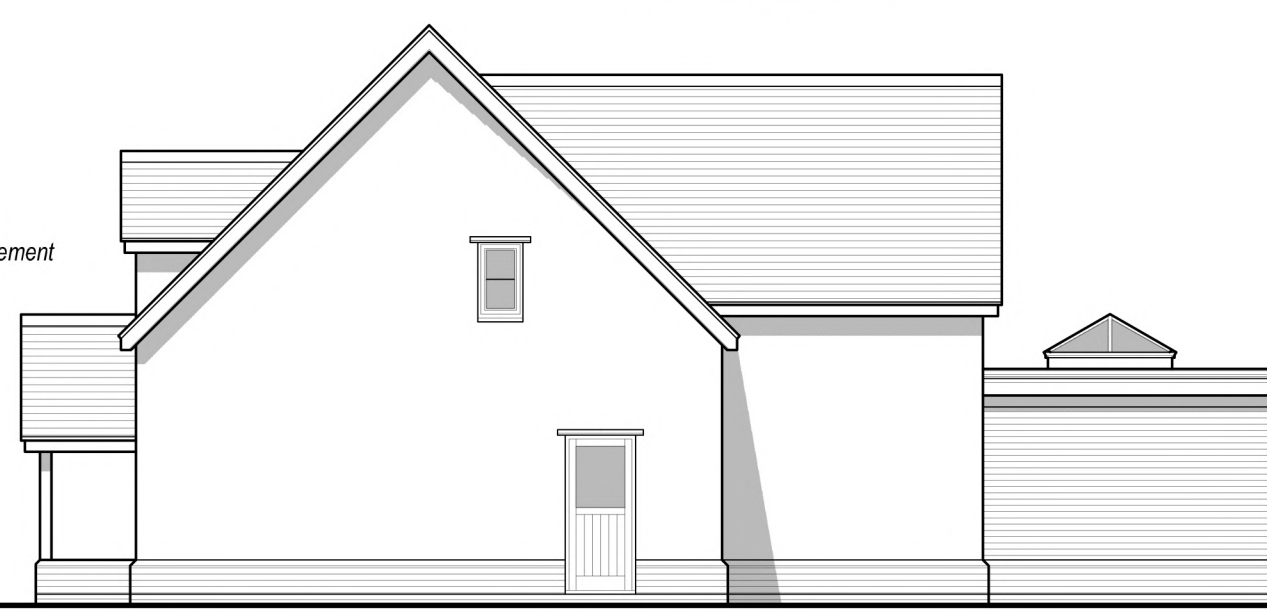

**Side Elevation**



**Rear Elevation**

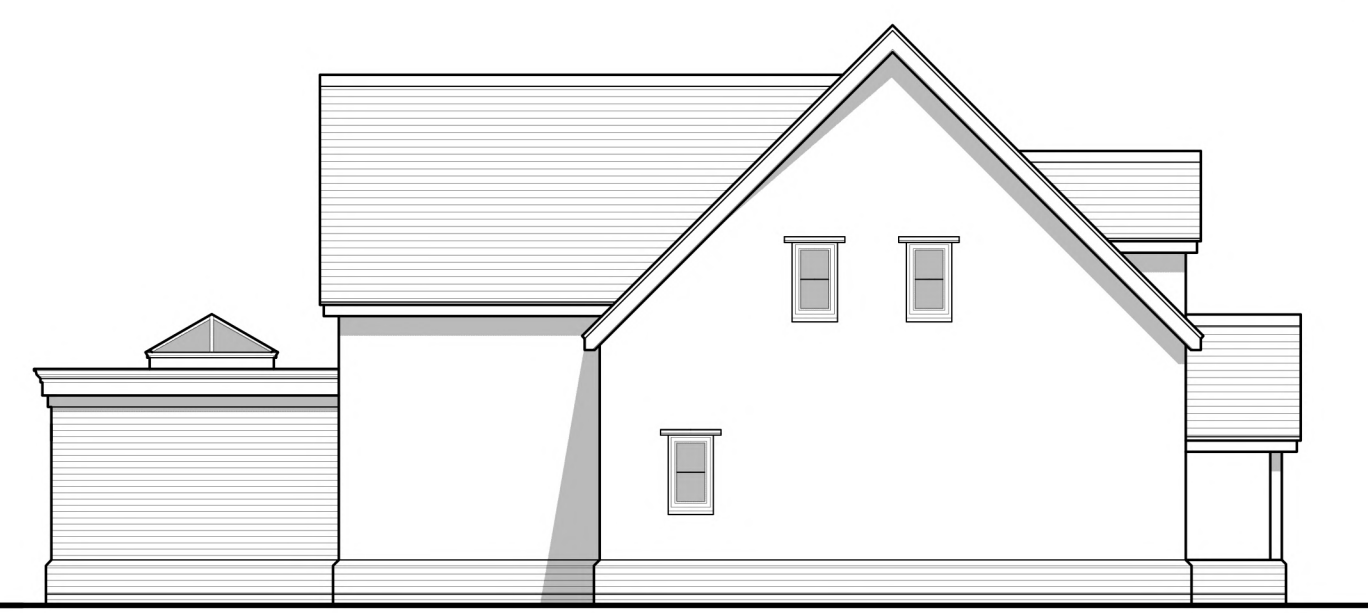

**Side Elevation**

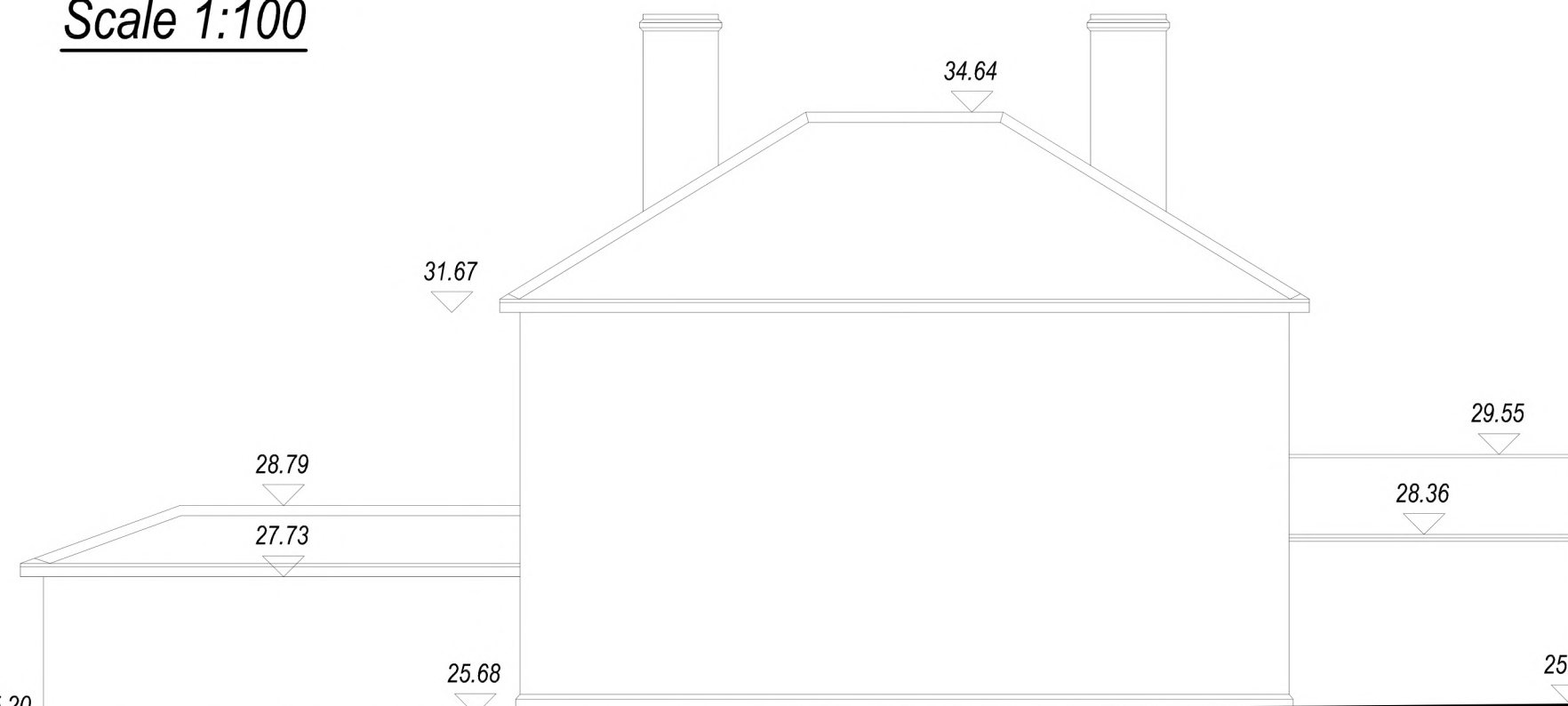

**Street Elevation - Scale 1:100**



Rev H Date: Jan'24 Amend North plot revised back  
 Rev G Date: Jan'24 Amend North plot to match  
 Rev F Date: Dec'23 Amend Updated for Pre App  
 Rev E Date: Apr'23 Amend Updated for Tree Officers comments  
 Rev D Date: Jan'23 Amend Updated to Arboricultural Assessment  
 Rev C Date: Oct'22 Amend Updated planning sub  
 Rev B Date: Sep'22 Amend Updated to client comments

Status: **Planning**

**SUFFOLK BUILDING DESIGN**  
 Chartered Institute of Architectural Technologists  
 Registered Practice

Domestic • Residential • Commercial

Tel: [Redacted]  
 www.suffolk-design-build.co.uk

11 East Street, Sudbury, Suffolk, CO12 2TP

Client: **Oakley Carpentry Ltd**

Project: **Proposed Residential Development**  
 HAREWOOD, HARWICH ROAD,  
 GREAT OAKLEY, CO12 5AD

Drawing Details: **Proposed Floor / Site Plans & Elevations**

Date:	Scale:	Drawn:
Aug '22	As Shown @ A1	AIB
Number:	831.21.01	Rev: H

SPICES	HEIGHT	SPACING	AGE	NOTE	HEIGHT
1x Euc-Rose/Schwinger (30m)	3.0m	3.0m x 3.0m	10	10	10.00m
2x Euc-Rose/Schwinger (20m)	2.0m	2.0m x 2.0m	10	10	10.00m
2x Euc-Rose/Schwinger (15m)	1.5m	1.5m x 1.5m	10	10	10.00m
1x Euc-Rose/Schwinger (10m)	1.0m	1.0m x 1.0m	10	10	10.00m
1x Euc-Rose/Schwinger (5m)	0.5m	0.5m x 0.5m	10	10	10.00m