

**NOTES:**

Scale in Metres for 1:50  
 0 1 2 3 4 5

Scale in Metres for 1:100  
 0 1 2 3 4 5 10

Scale in Metres for 1:500  
 0 5 10 15 20 30 40 50

Scale in Metres for 1:1250  
 0 10 20 30 40 50 100



**Vision Splay Plan**  
 Scale 1:500

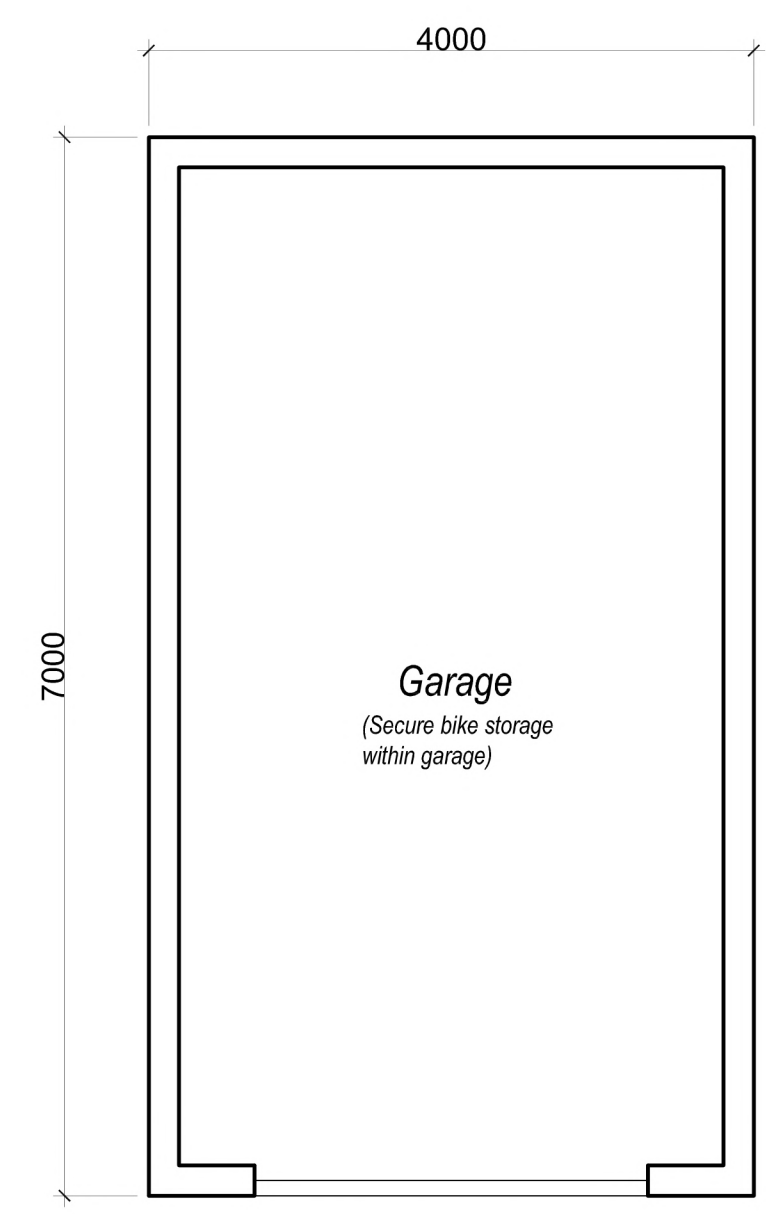

**Ground Floor Plan**  
 Scale 1:50

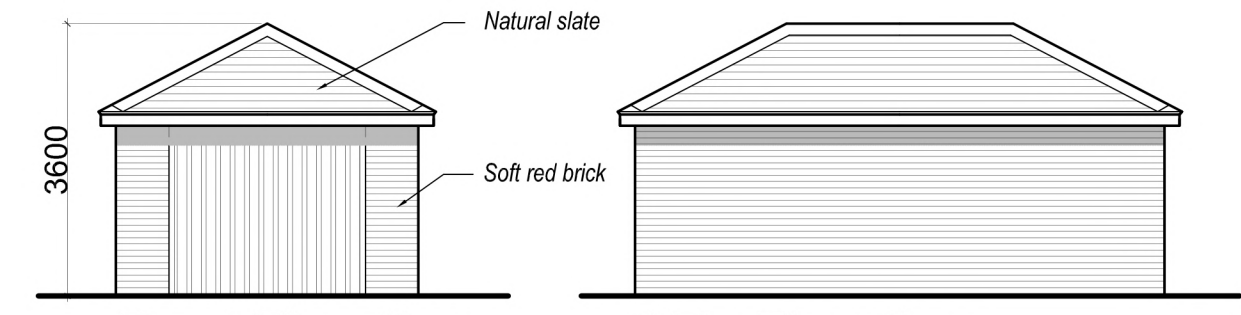

**Front Elevation**  
 Scale 1:100

**Side Elevation**



**Rear Elevation**

**Side Elevation**

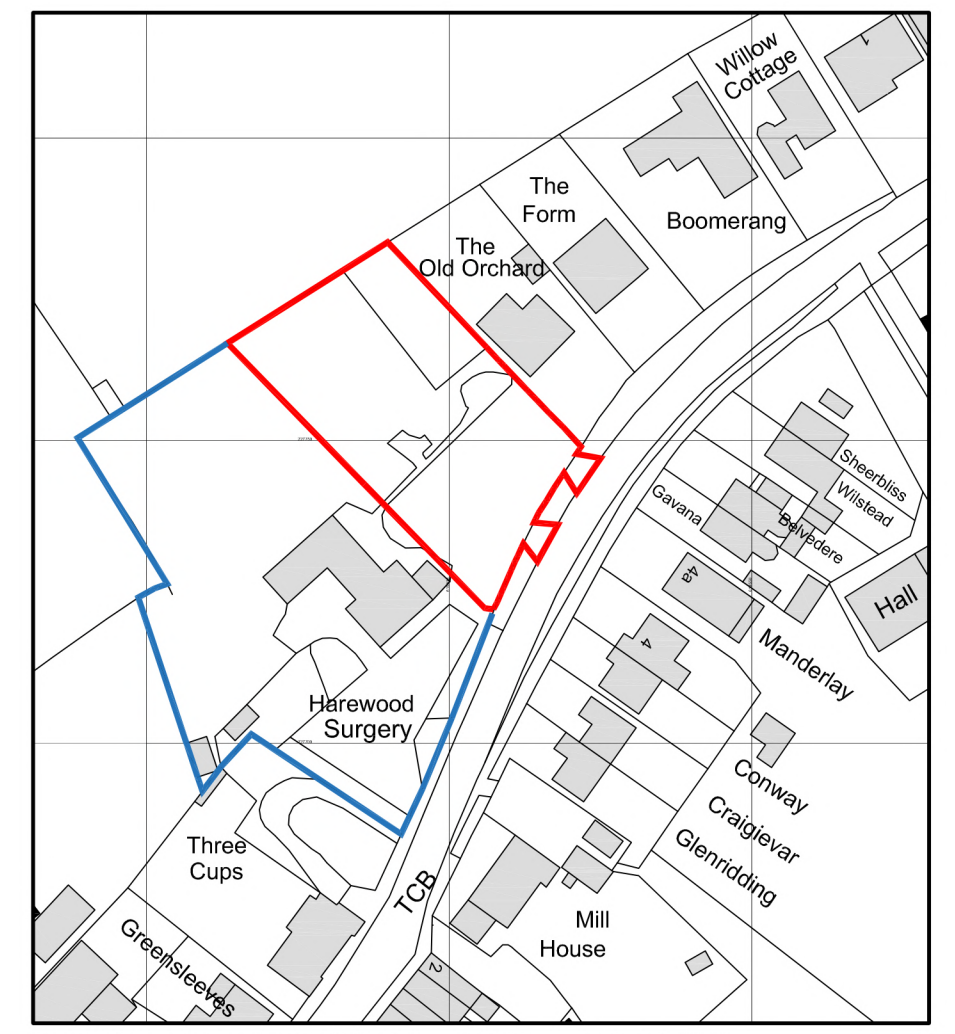

**Location Plan**  
 Scale 1:1250

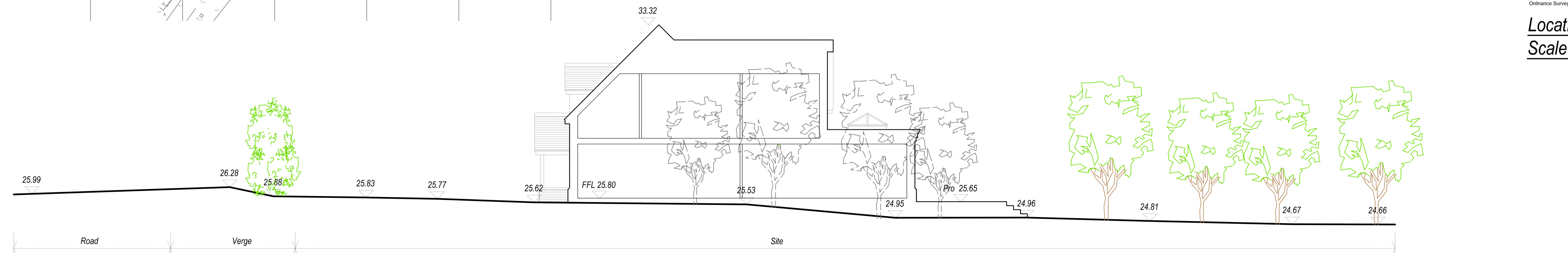

**Site Section (North Plot) - Scale 1:100**

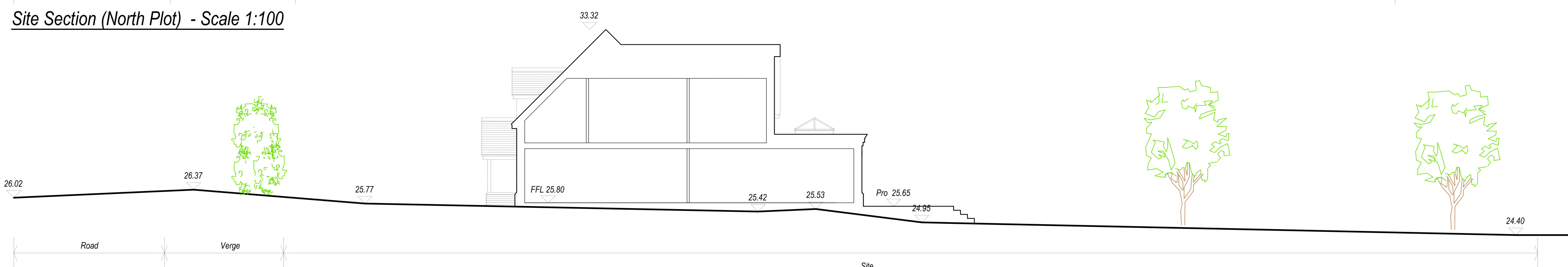

**Site Section (South Plot) - Scale 1:100**

Rev:A Date:Jan24 Amend:Updated for Re submission

Status: **Planning**

**SUFFOLK BUILDING DESIGN**  
 Chartered Institute of Architectural Technologists  
 Registered Practice

Domestic • Residential • Commercial

Tel: [Redacted]  
 www.suffolk-design-build.co.uk  
 11 East Street, Sudbury, Suffolk, CO10 2TP

Client: **Oakley Carpentry Ltd**

Project: **Proposed Residential Development**  
 HAREWOOD, HARWICH ROAD,  
 GREAT OAKLEY, CO12 5AD

Drawing Details:  
**Proposed Site Sections, Vision Splay Plan,  
 & Location Plan**

Date:	Scale/s:	Drawn:
Oct '22	As Shown @ A1	AIB
Number:	831.21.02	Rev: A