

4 PENTLAND ROAD  
EDINBURGH

# PLANNING + LISTED BUILDING APPLICATION

**NOTE:**

ALL SINGLE GLAZED WINDOWS TO BE REPLACED WITH HW PAINTED SASH AND CASE CONSERVATION TYPE SLIMLITE DOUBLE GLAZED UNITS  
ALL NEW WINDOWS TO BE THE SAME SIZE AND PROPORTION AS THE ORIGINALS

ALL ROOFLIGHTS TO BE CONSERVATION HERITAGE STYLE

ALL ROOF TILES TO BE REPLACED WITH ROSEMARY TILES - TO MATCH SAME AND PROPORTION AS EXISTING

**LEGEND:**

1. RENDER TO MATCH EXISTING HOUSE
2. GLAZED UNITS TO MATCH EXISTING HOUSE
3. DORMER TO MATCH EXISTING HOUSE
4. OGEE GUTTERS AND DOWNPIPES TO MATCH EXISTING HOUSE
5. SOFFITS AND EAVES TO MATCH EXISTING HOUSE
6. TIMBER GARAGE DOOR
7. CONSERVATION / HERITAGE STYLE ROOF LIGHTS

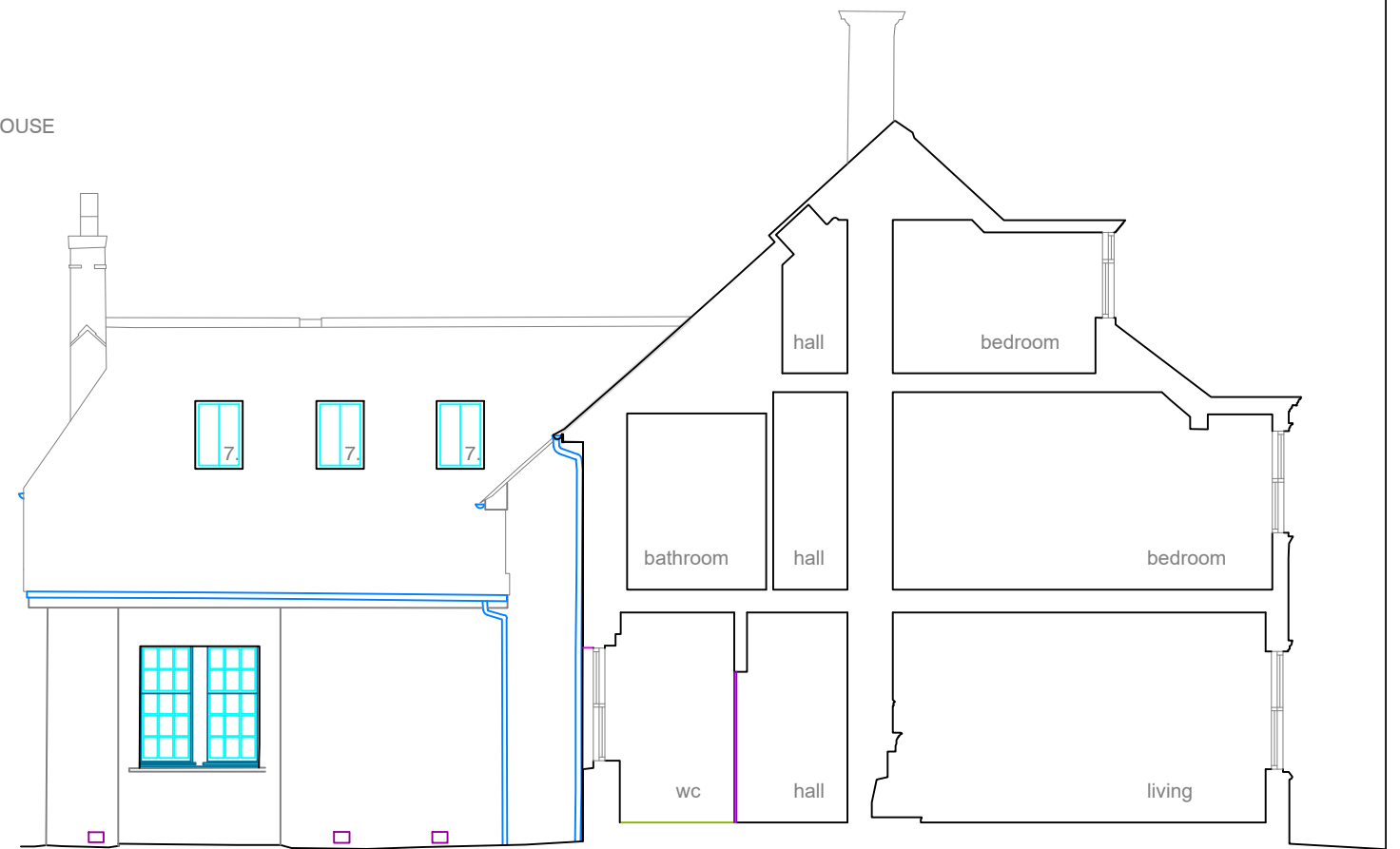
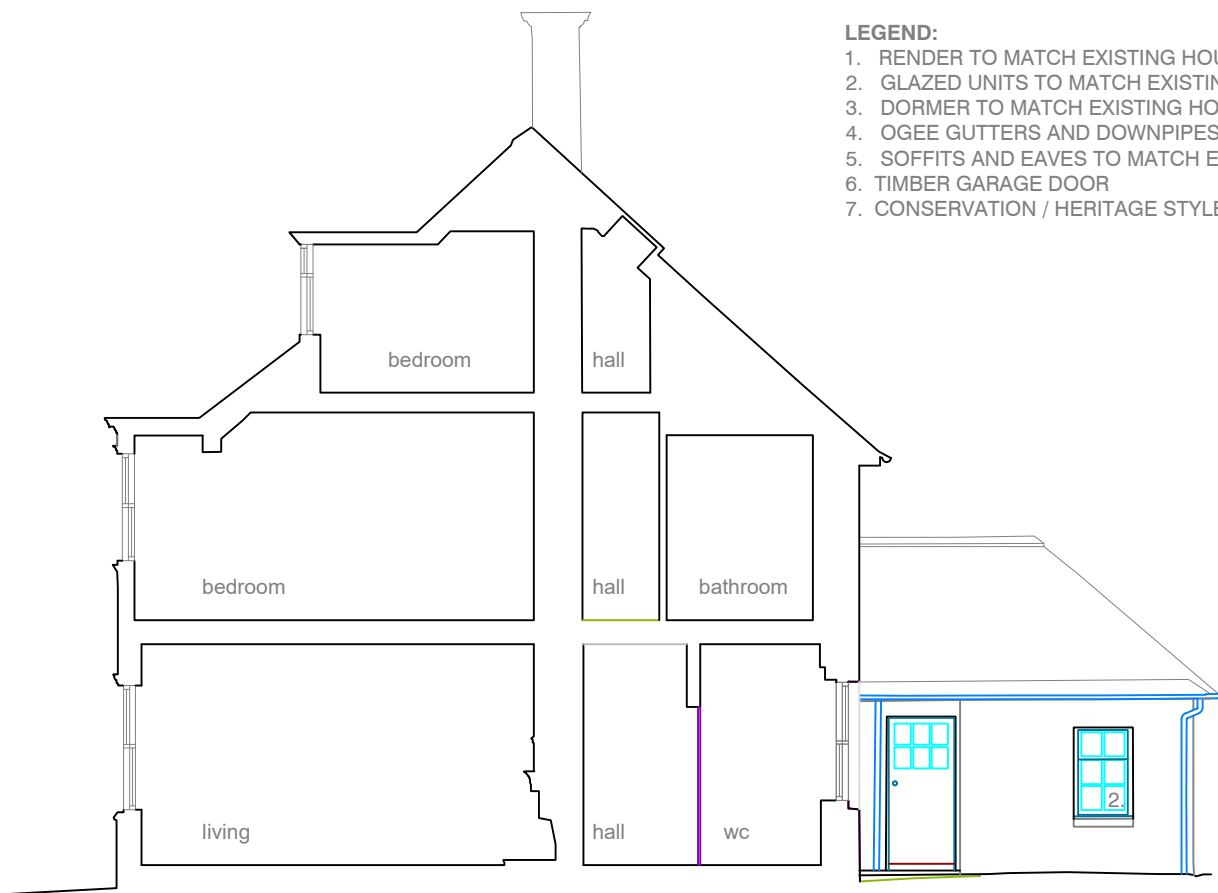

## proposed sections bb

ALL PROPOSALS TO BE CHECKED SUBJECT TO FULL HOUSE SURVEY  
ALL MEASUREMENTS TO BE CHECKED ON SITE PRIOR TO ORDER OR MANUFACTURE



4 pentland road, edinburgh eh13 oja

**unit5architects**  
the matrix, 114 cowcaddens road, g4 0hl  
t 0141 331 0202  
e info@unit5architects.com

project	4 PENTLAND ROAD	drawing title	SECTIONS BB PROPOSED
client	MACNAUGHTON	drawing no.	P23 406/P10
job no.	23 406	drawn by	FM
		scale	1:100@A3
		date	01.24