

**PROPOSED FLOOR PLANS- 1:100**

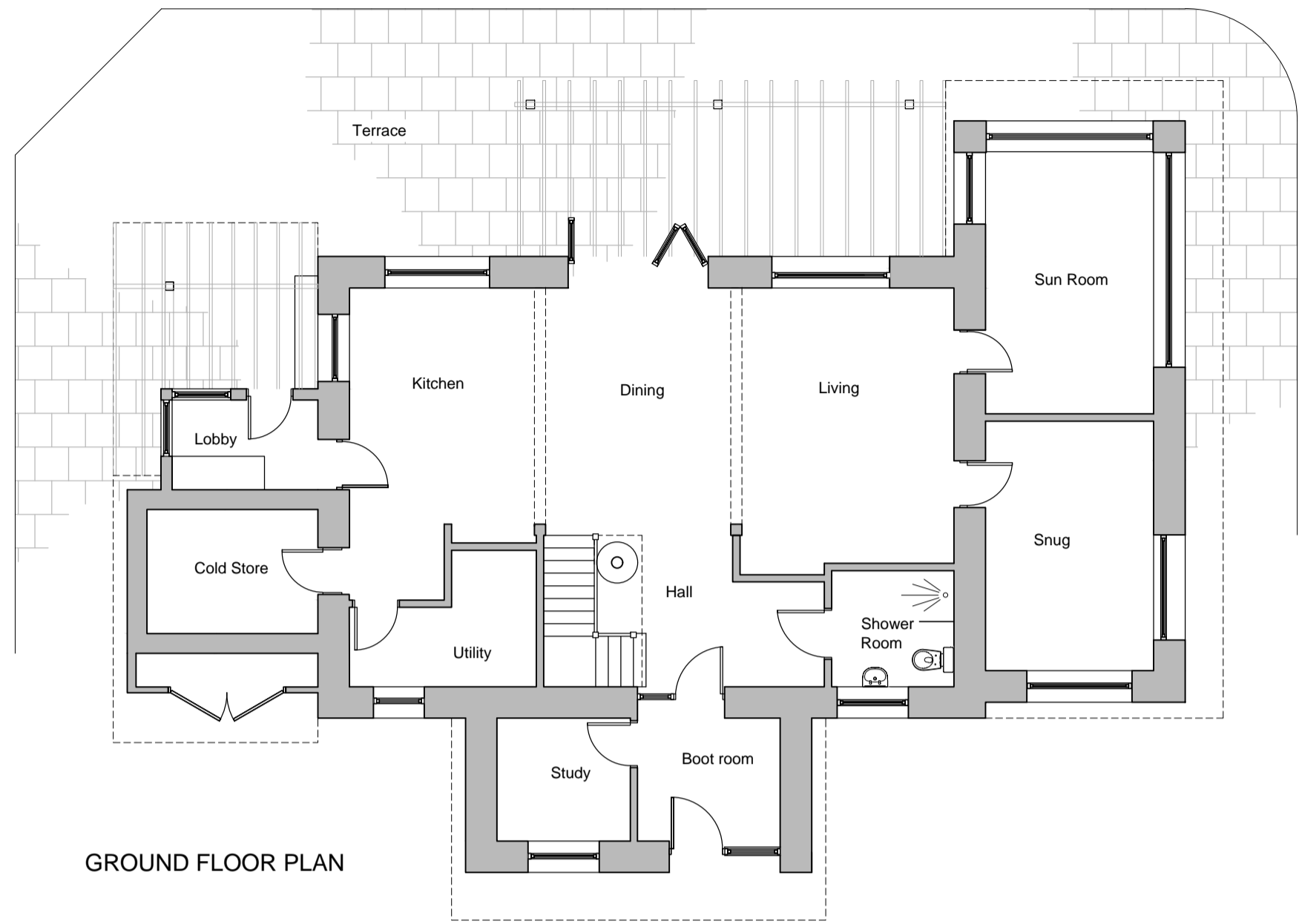

GROUND FLOOR PLAN

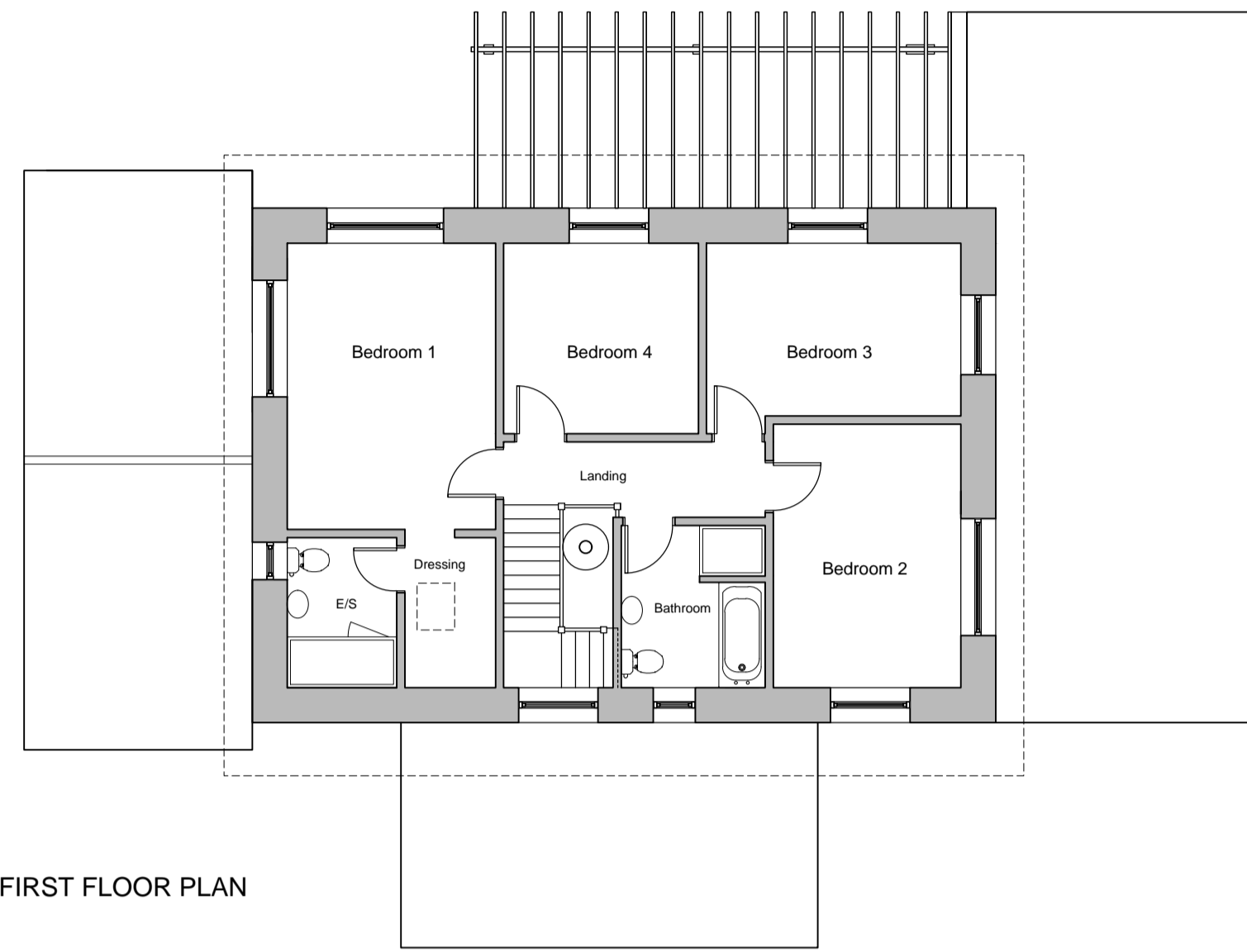

FIRST FLOOR PLAN

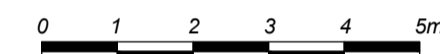

**PROPOSED ELEVATIONS- 1:100**

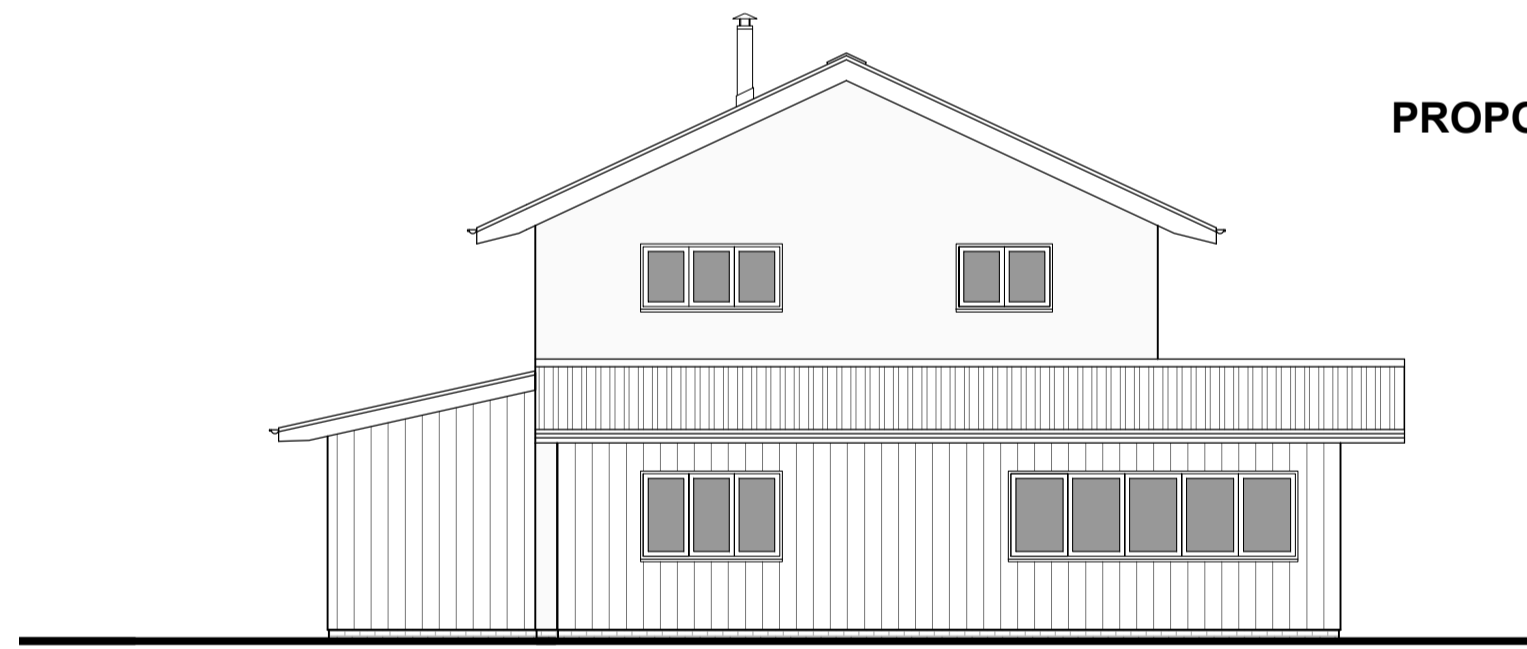

WEST ELEVATION

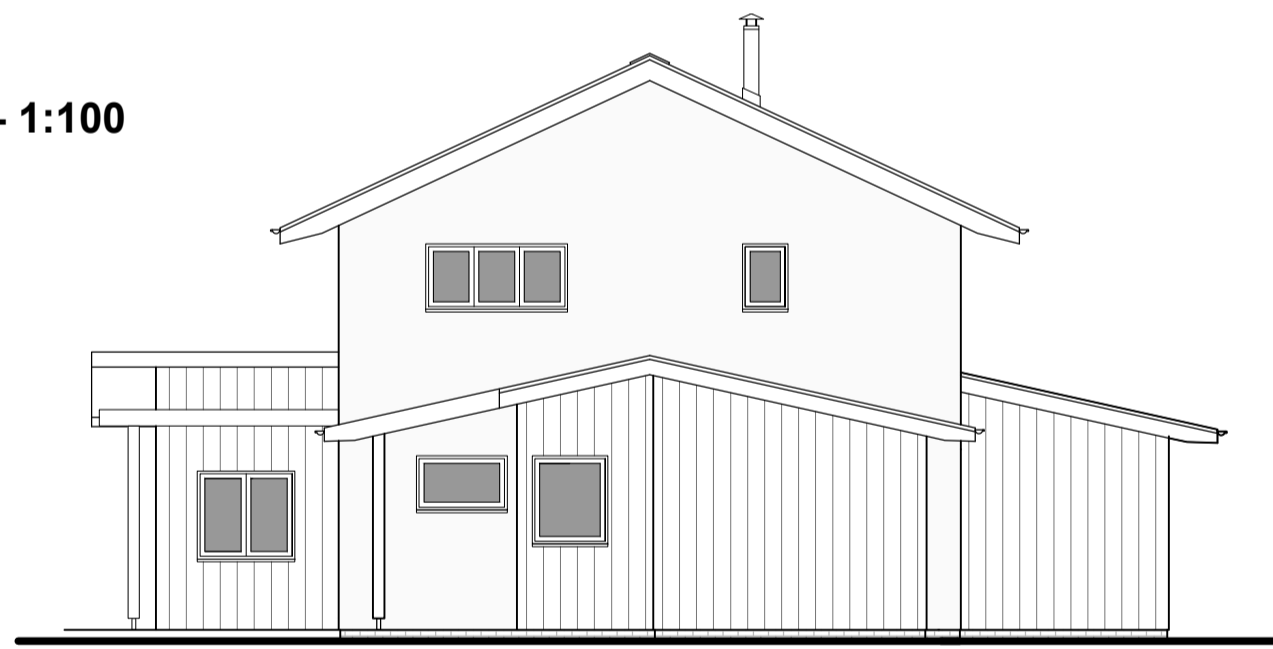

EAST ELEVATION

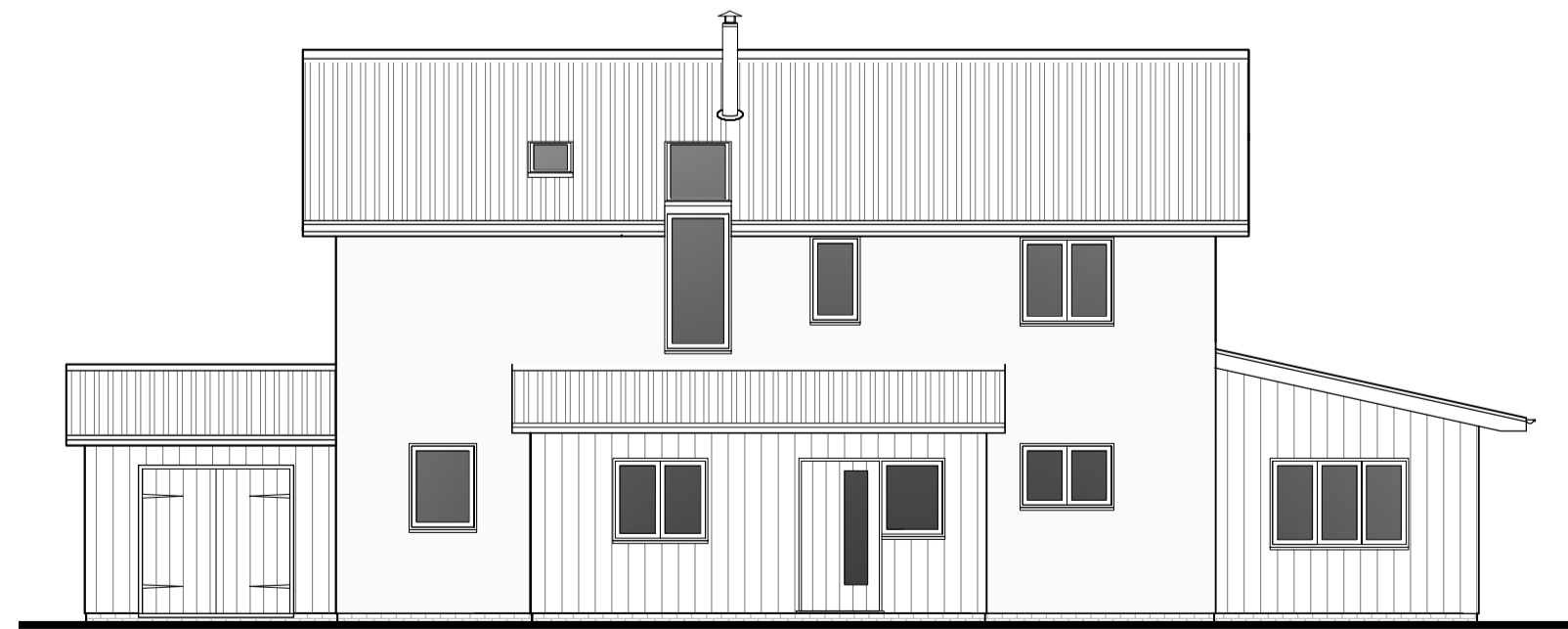

NORTH ELEVATION

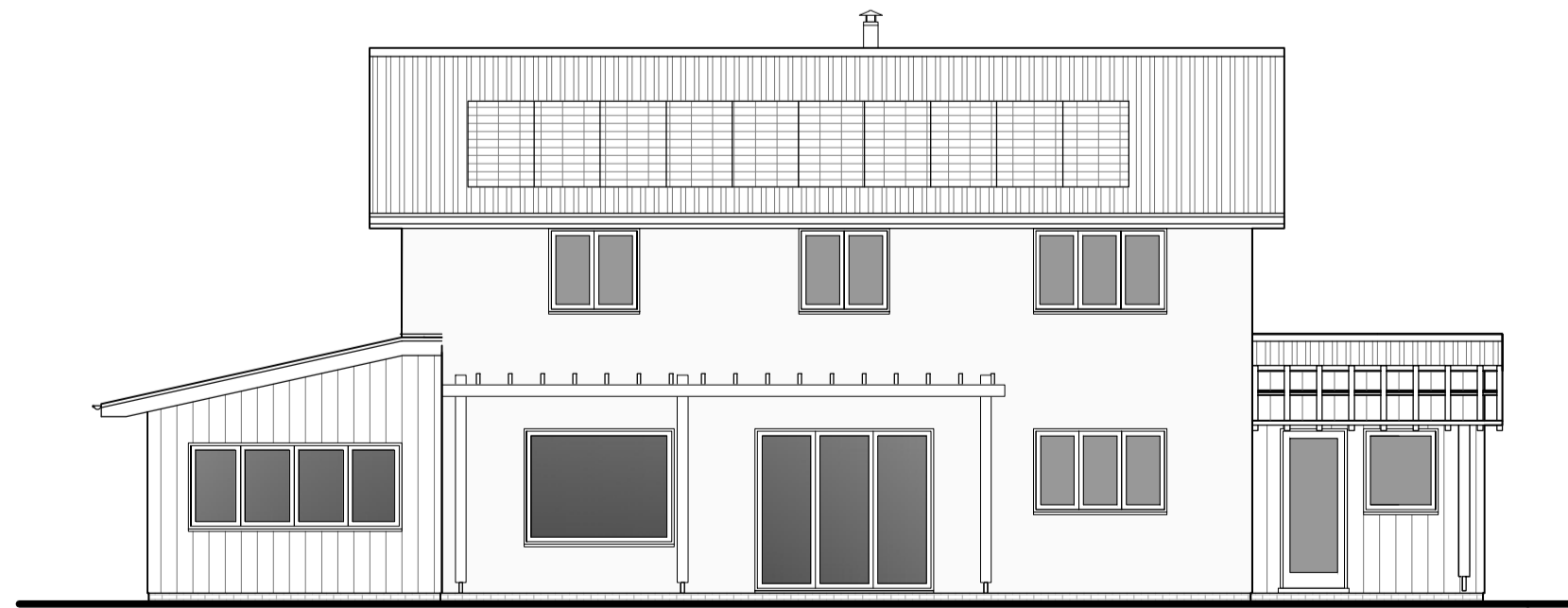

SOUTH ELEVATION

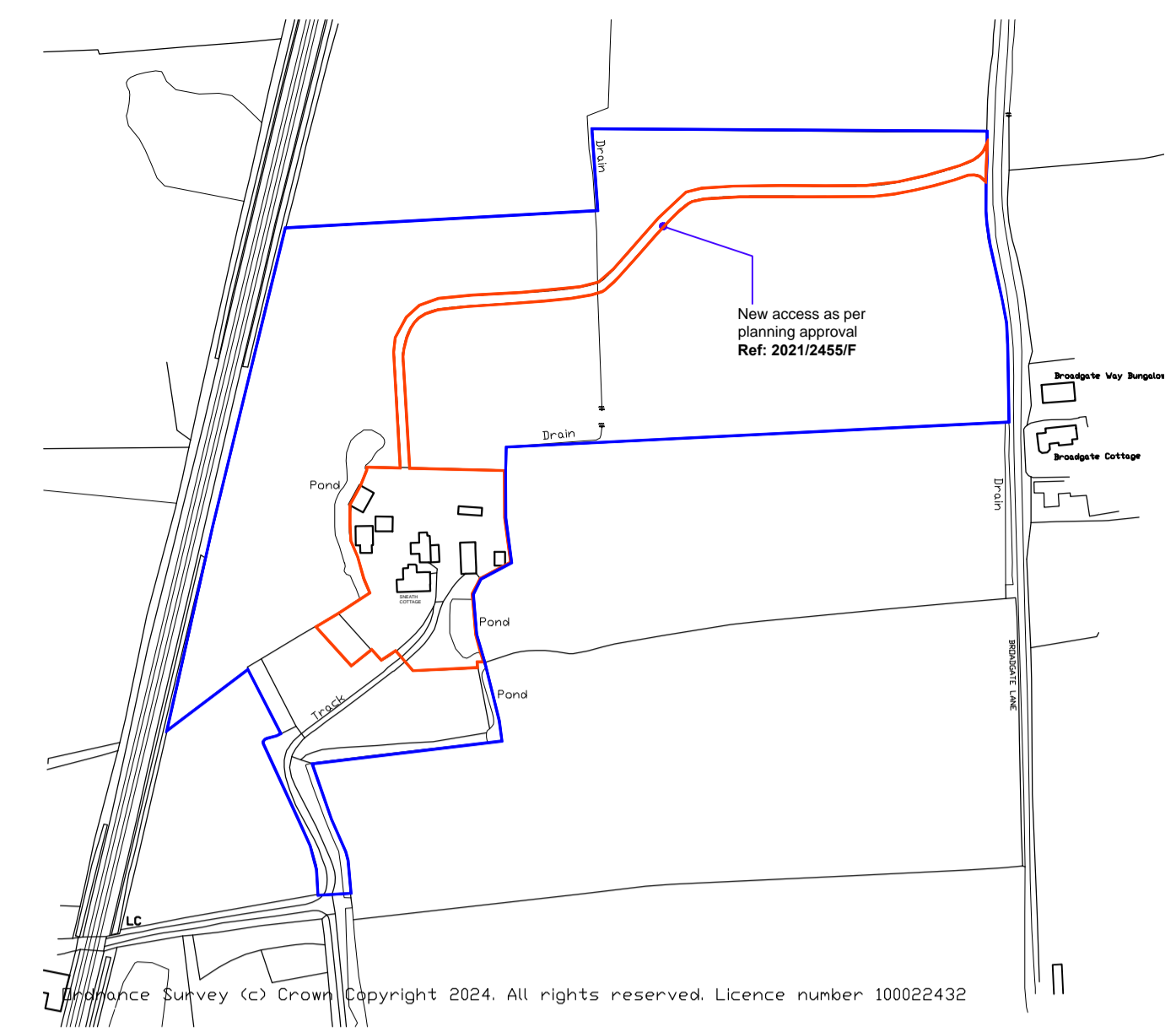

Site Location Plan 1:1250

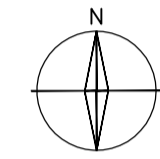

Proposed Site Plan 1:500



Existing Site Plan 1:500

- Notes
- No Dimensions are to be scaled from this drawing.
  - Contractors must verify all figured dimensions at site before commencing any work or making any Shop drawings.
  - This drawing is the sole copyright of A Squared Architects and no part may be reproduced without the written consent of the above.
  - Site Location Plans are prepared from the Ordnance Survey Map with the sanction of the Controller of H.M. Stationery Office, Crown Copyright Reserved.

No.	Revisions	By	Date

**A SQUARED ARCHITECTS**

1 NETHERCOMESFORD  
83-85 KING STREET  
NORWICH, NR1 1PW  
T: (01603) 664379  
F: (01603) 631352  
www.asquaredarchitects.com  
mail@asquaredarchitects.com

RIBA Chartered Practice  
Client  
**Mr & Mrs Morgan**

Job  
**New dwelling at Sneath Cottage, Great Moulton Norfolk**

Drawing Title  
**Proposed Drawings**

Scale  
**1:100/500/2500@ A1**

Date  
**Dec 2023**

Drawn By  
**mja**

Status  
 PRELIMINARY  
 PLANNING

Drawing No. **17** / 101

Rev. **101**

BUILDING REGS  
 TENDER  
 CONSTRUCTION  
 AS BUILT