

NOTE:  
 1. THIS DRAWING IS COPYRIGHT.  
 2. CONTRACTORS MUST CHECK ALL DIMENSIONS AND DETAILS ON SITE.  
 3. FIGURED DIMENSIONS ARE TO BE USED IN PREFERENCE TO SCALED DIMENSIONS.  
 4. DISCREPANCIES MUST BE REPORTED IMMEDIATELY.  
 5. ALL NEW PROPOSED MATERIALS TO MATCH EXISTING.  
 6. ALL STEEL BEAMS/COLUMNS SHOWN ON DRAWING ARE ALL SUBJECT TO CONFIRMATION FROM STRUCTURAL ENGINEER.  
 7. ALL PROPOSED WINDOWS OVERLOOKING OTHER NEIGHBOURS IF SHOWN SHOULD BE OF OBSCURE GLAZING.  
 8. CONSTRUCTION (DESIGN & MANAGEMENT) REGULATIONS 2007:  
 ALL PERSONS ASSOCIATED WITH THIS PROJECT IN PARTICULAR (BUT NOT EXCLUSIVELY) THE INSTRUCTING CLIENT, THE PRINCIPAL CONTRACTOR, SUB-CONTRACTORS AND OTHER DESIGNERS ARE HEREBY NOTIFIED AND/OR REMINDED OF THEIR OBLIGATIONS UNDER HEALTH & SAFETY LEGISLATION IN GENERAL AND IN PARTICULAR UNDER THE CONSTRUCTION (DESIGN & MANAGEMENT) REGULATIONS 2007 (AND ANY SUBSEQUENT AMENDMENTS THAT MAY BE ISSUED FROM TIME TO TIME).  
 IN DEVELOPING THEIR DESIGN OF THE WORKS, THE HEALTH & SAFETY OF THE BUILDERS AND THE USERS OF THE CONSTRUCTION HAVE BEEN CONSIDERED IN ACCORDANCE WITH THE ABOVE REGULATIONS AND DECLARE THAT ALL REASONABLE EFFORTS HAVE BEEN MADE TO SEE THAT THE CONSTRUCTION AND USE OF THE WORKS/BLDG WILL BE WITHOUT ANY RISKS GREATER THAN THOSE ASSOCIATED WITH THE NORMAL CONSTRUCTION AND USE OF A BUILDING OF THIS TYPE AND SIZE.  
 9. THE PROPOSED WORK WILL FALL UNDER THE PARTY WALL ACT 1996 AND PARTY WALL NOTICE NEED TO BE SERVED ON YOUR ADJOINING OWNER OR OWNERS IN ACCORDANCE WITH THE ACT 1996. THE ISSUED NOTICES OUTLINING THE PROPOSED WORK WILL NEED TO BE SANCTIONED BY THE ADJOINING OWNER PRIOR TO THE ASSOCIATED PARTY WALL WORK COMMENCING ON SITE, IN ACCORDANCE WITH THE ACT 1996.

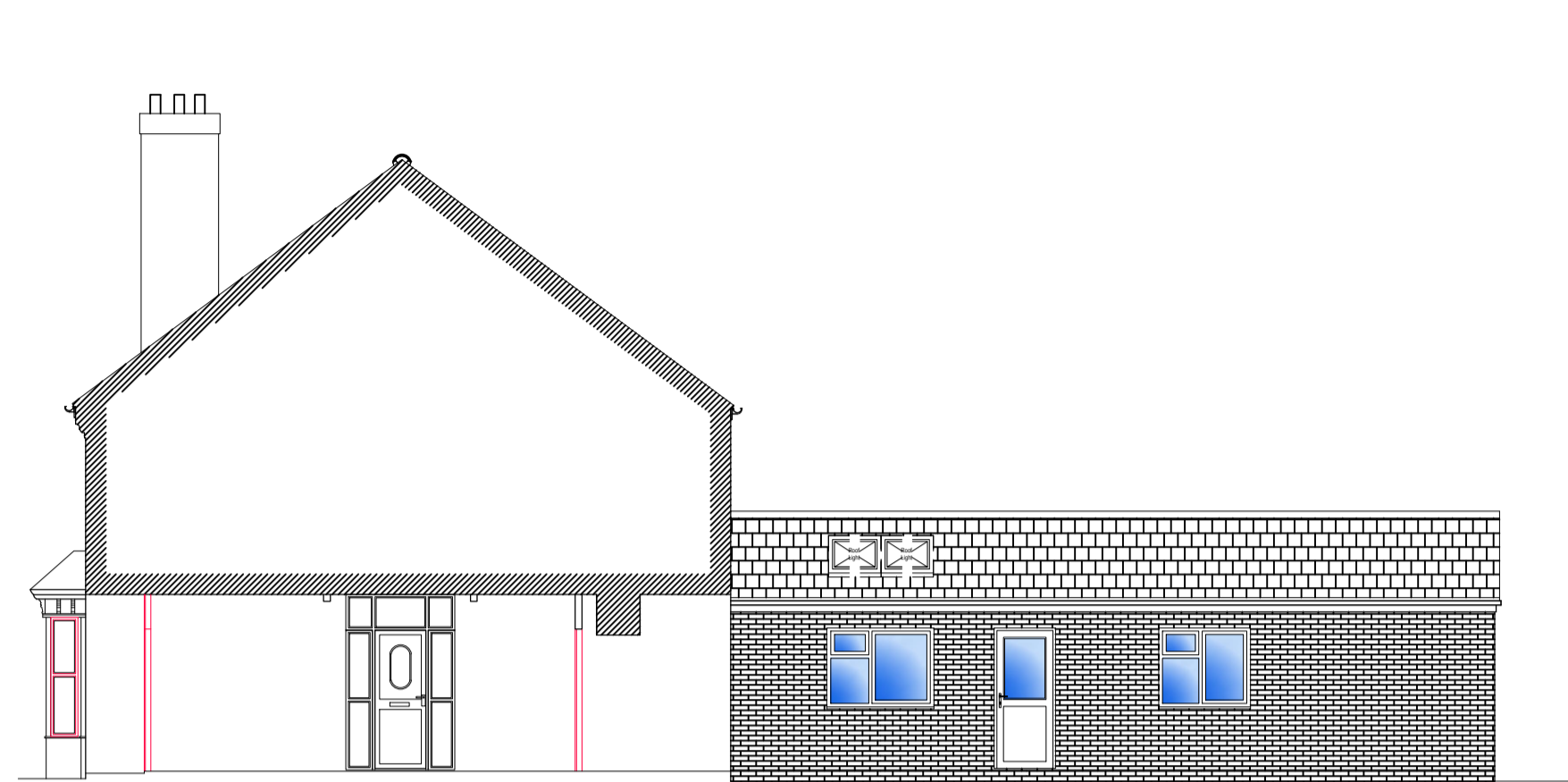

Side Elevation  
Scale 1:100

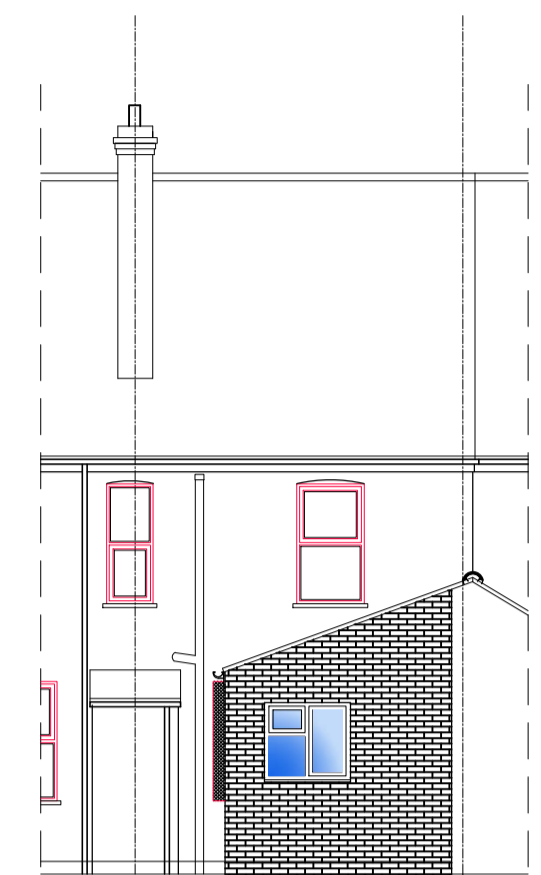

Rear Elevation  
Scale 1:100

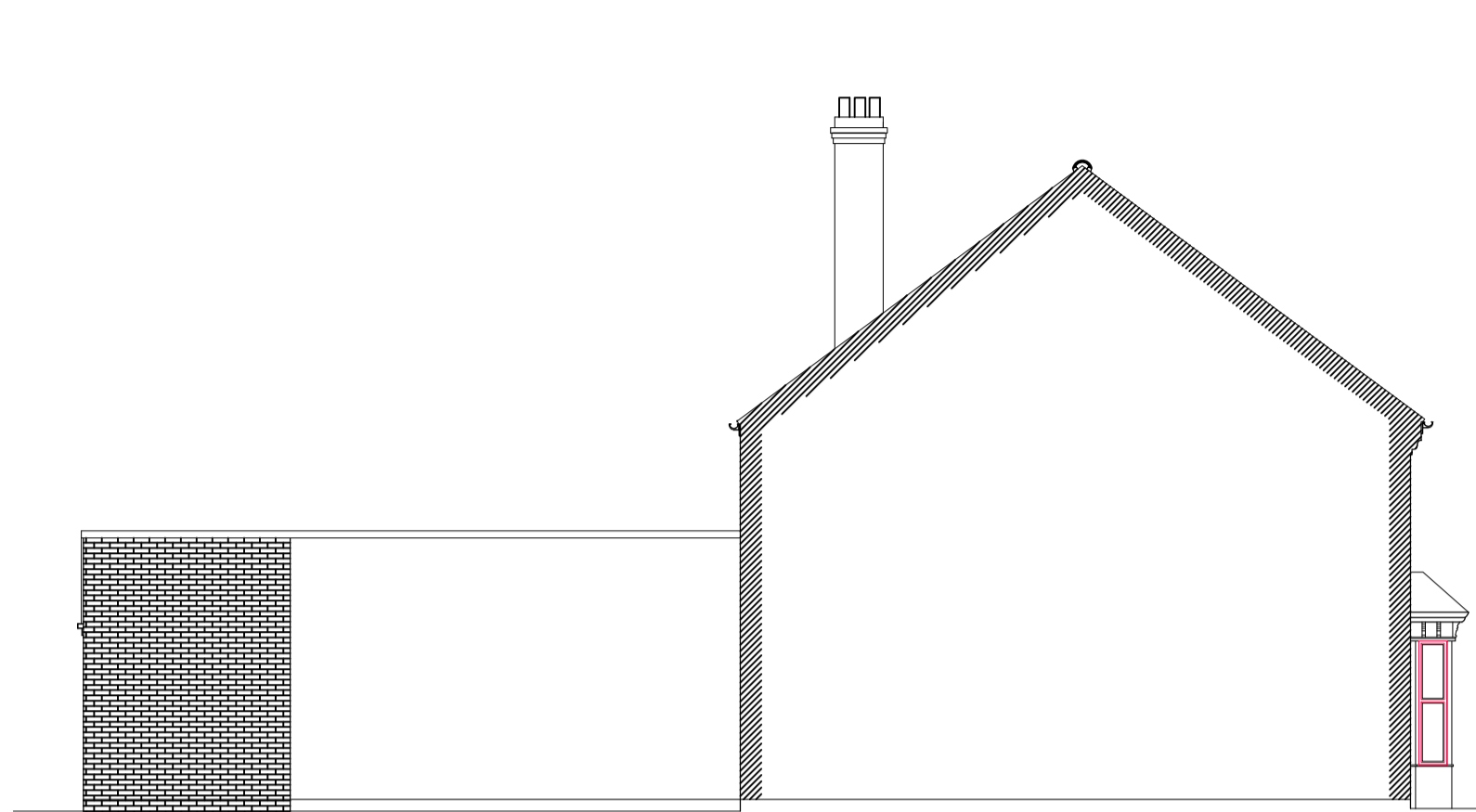

Side Elevation  
Scale 1:100

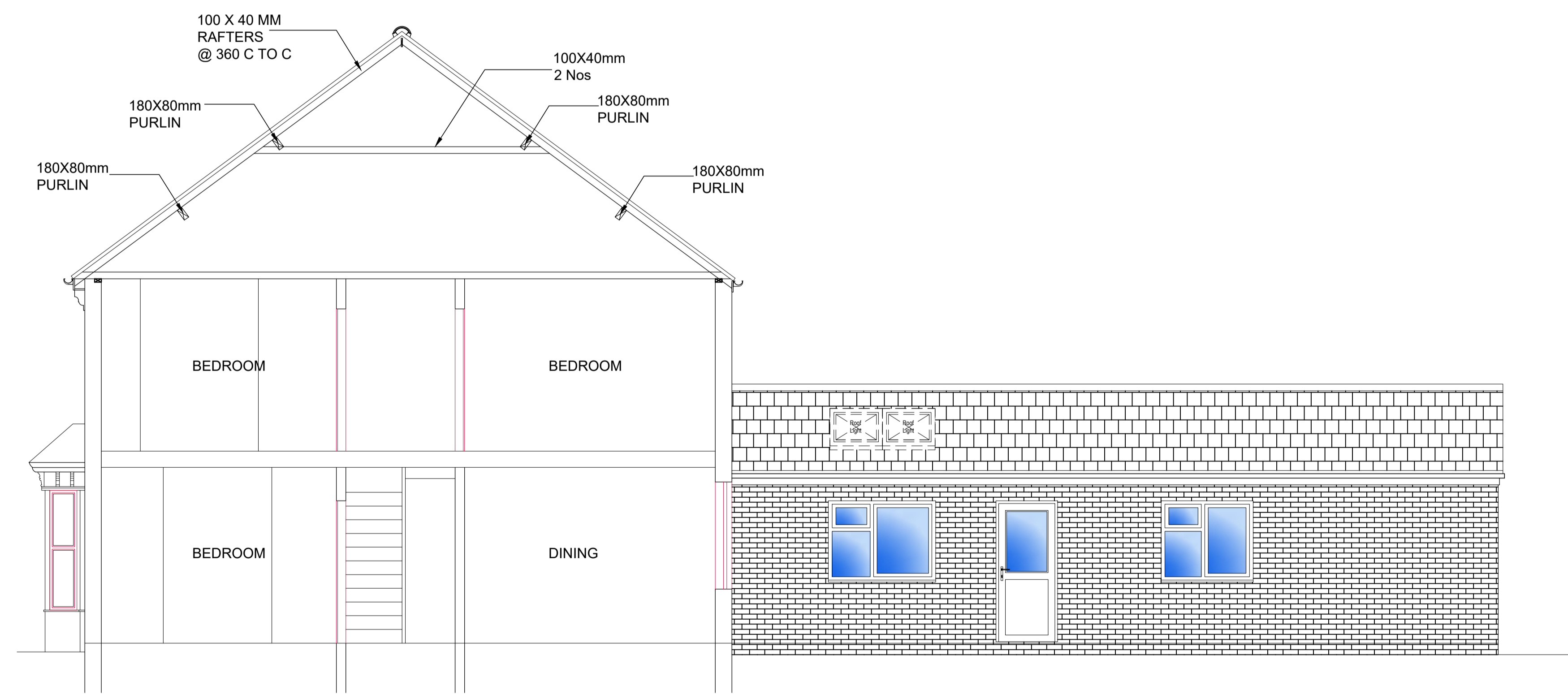
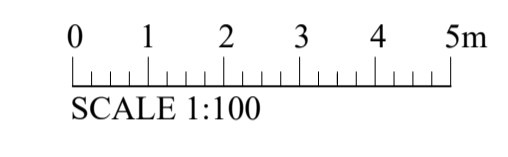

Sectional Elevation  
Scale 1:50

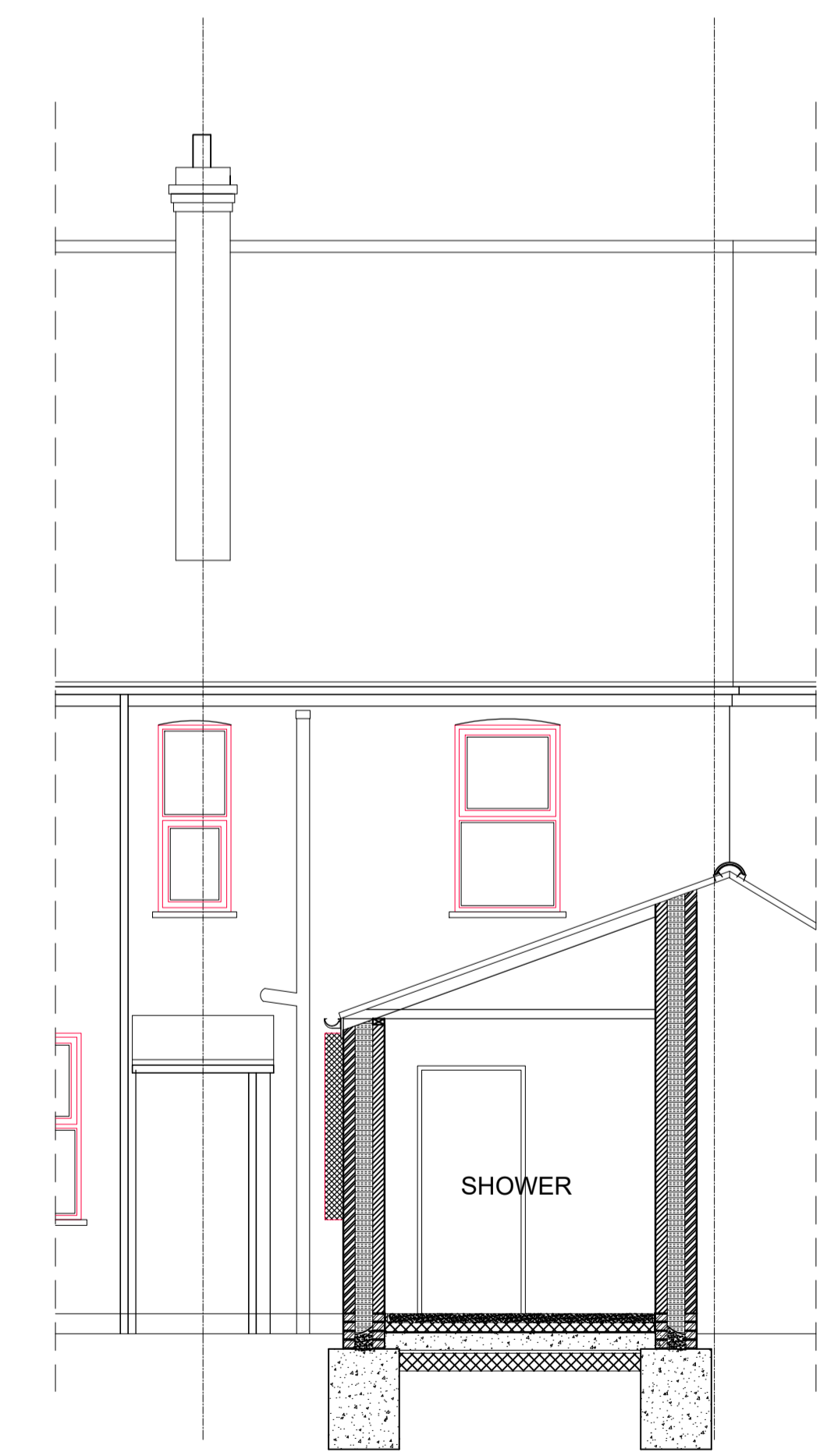

Section B-B

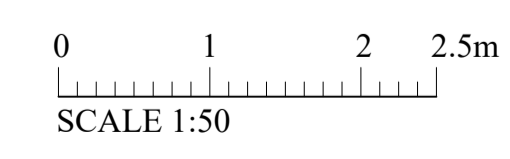

Client:  
8 Pennell Street, Lincoln, LN5 7TA

Site:  
Proposed Single Storey Rear Extension to 8 Pennell Street, Lincoln, LN5 7TA

Drawing Title:  
Proposed Elevations & Section

**BRETWAY** DESIGNS LTD  
 Architectural Consultancy  
 Pirbright House Business Centre, Newark Road, Peterborough, PE1 5YD, U.K.  
 Tel: 01733857631, 07852332121  
 e-mail: info@bretwaydesigns.com

Jan 2024 Scale: As Noted

Print @ A1 Sheet Size

PP/24/0841 - 06