

DO NOT SCALE : All dimensions are to be checked and confirmed on site. All discrepancies are to be reported to this Office.  
 This drawing and design is protected under copyright, and it shall not be reproduced in whole or part without our prior consent.

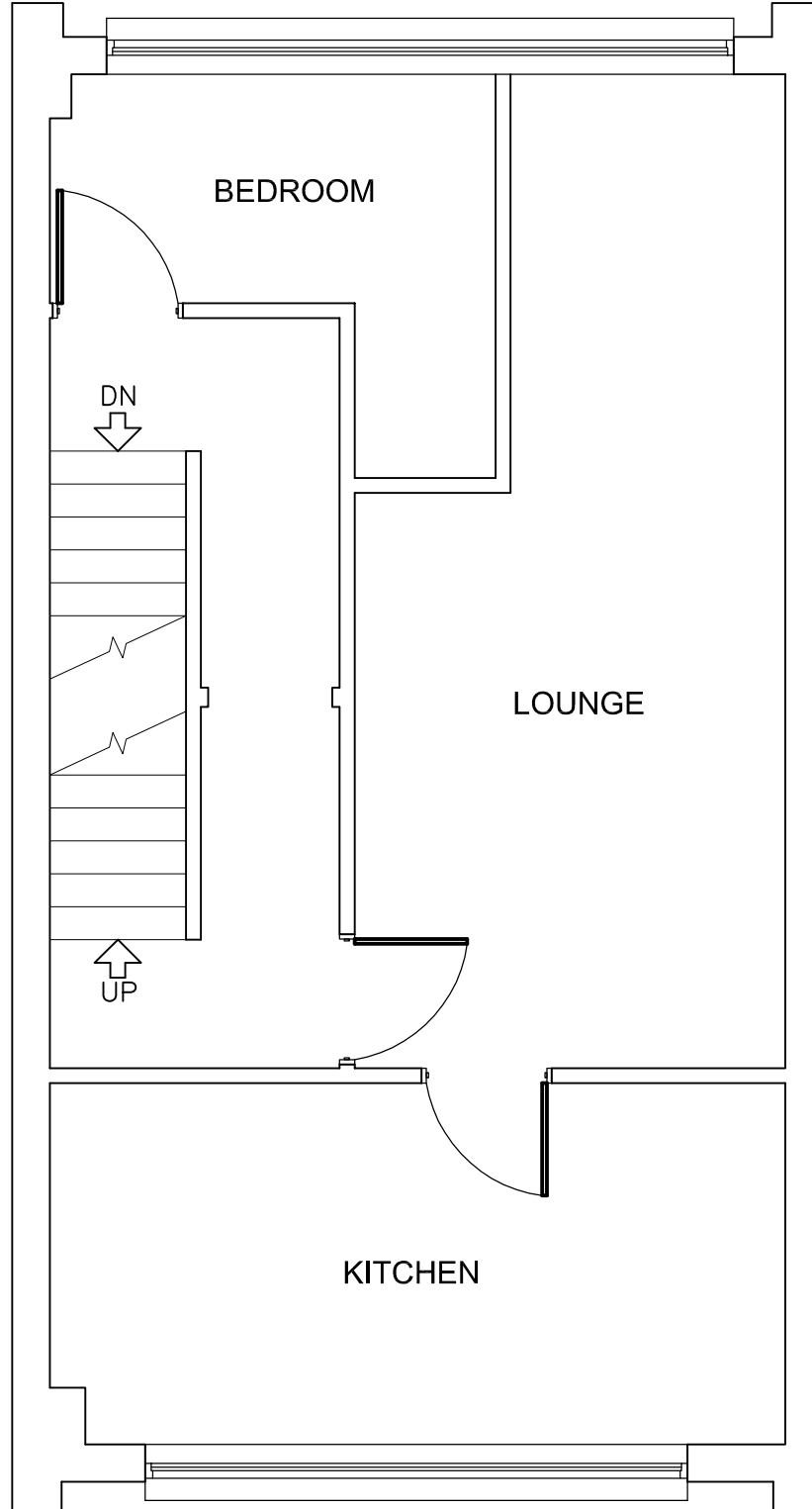

PRE - EXISTING FIRST FLOOR PLAN

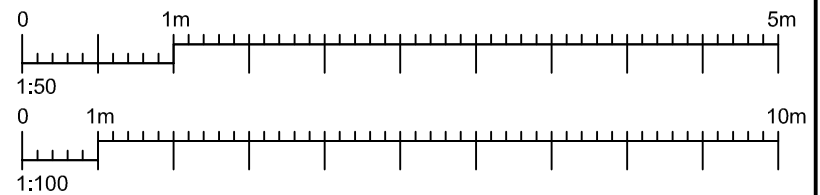

13 KINGSMEAD CLOSE, SIDCUP, KENT. PROPOSED INTERNAL ALTERATIONS - PRE - EXISTING FIRST FLOOR PLAN.	<b>Kelsham Ltd</b>		SCALE		1:50 @ A3	
	CONSULTING STRUCTURAL ENGINEERS		DATE	NOVEMBER 2023	DRAWN BY	N.R.J.
	WILSON HOUSE		CLIENT			
	JOHN WILSON BUSINESS PARK, WHITSTABLE KENT. CT5 3QT		DRAWING NO.	KL4015/02		REV.
		Tel : 01227 276503 E-mail : Mail@Kelsham.co.uk				