

**Level 0\_Existing**  
1 : 100

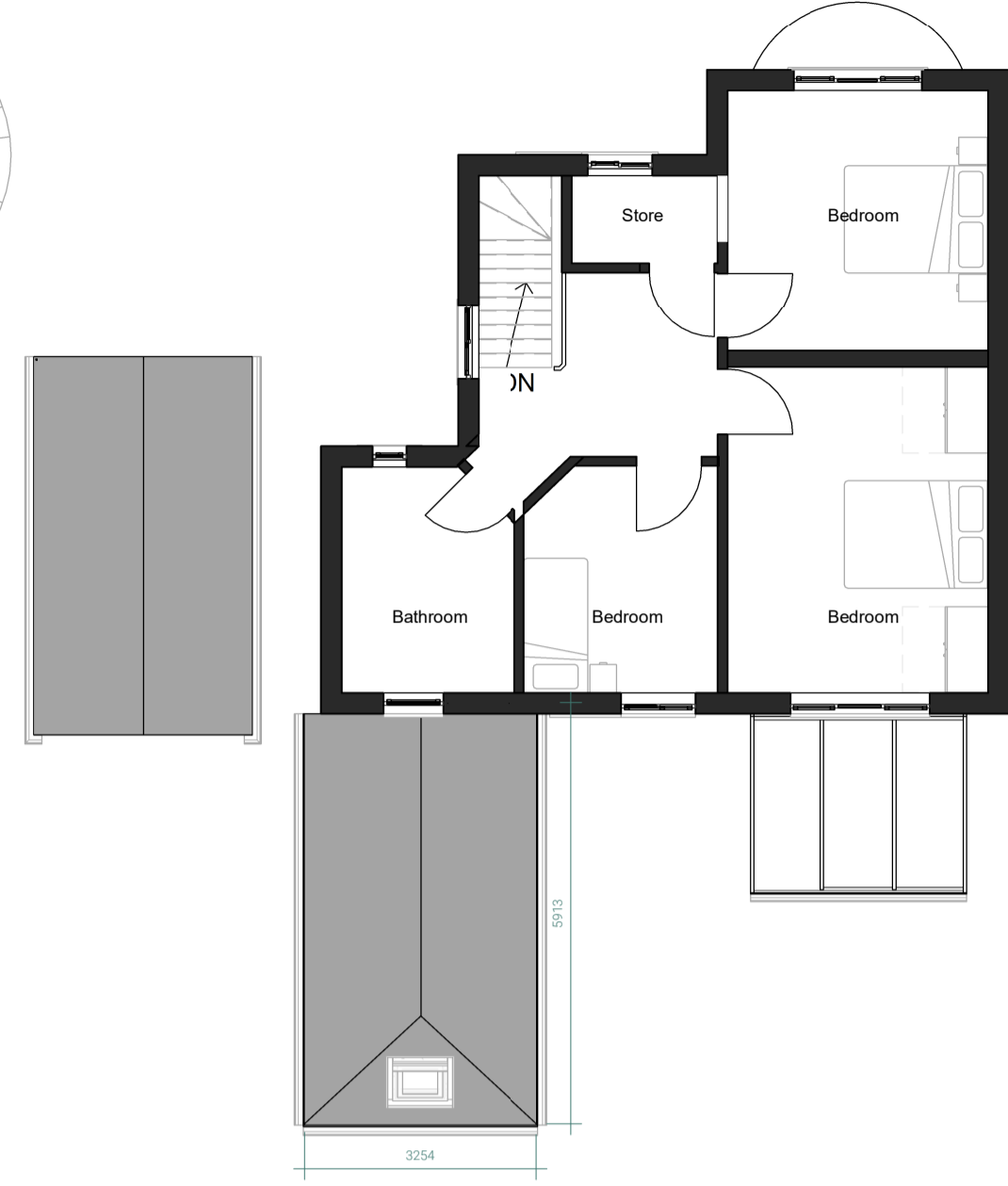

**Level 1\_Existing**  
1 : 100

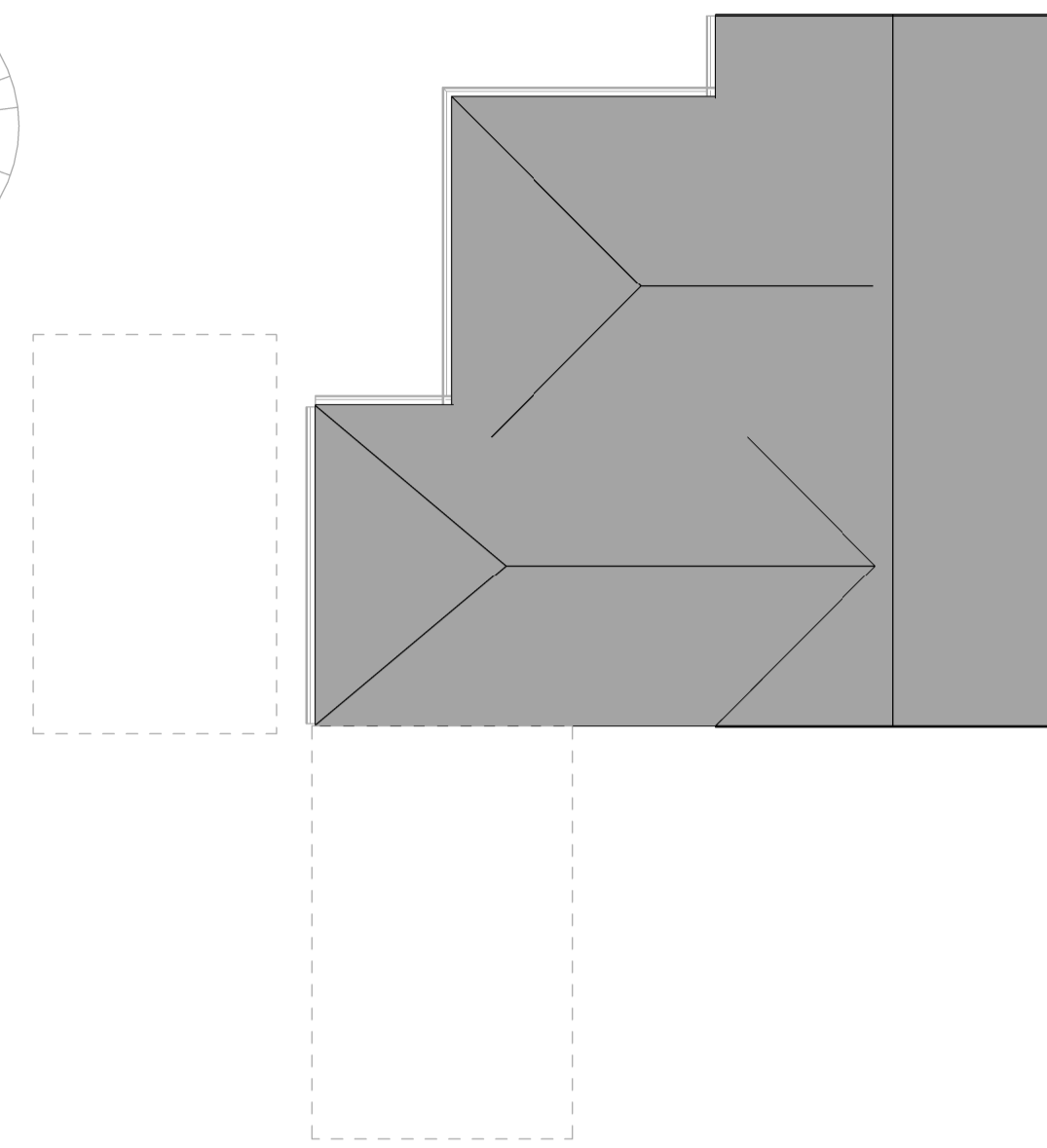

**Roof Plan\_Existing**  
1 : 100

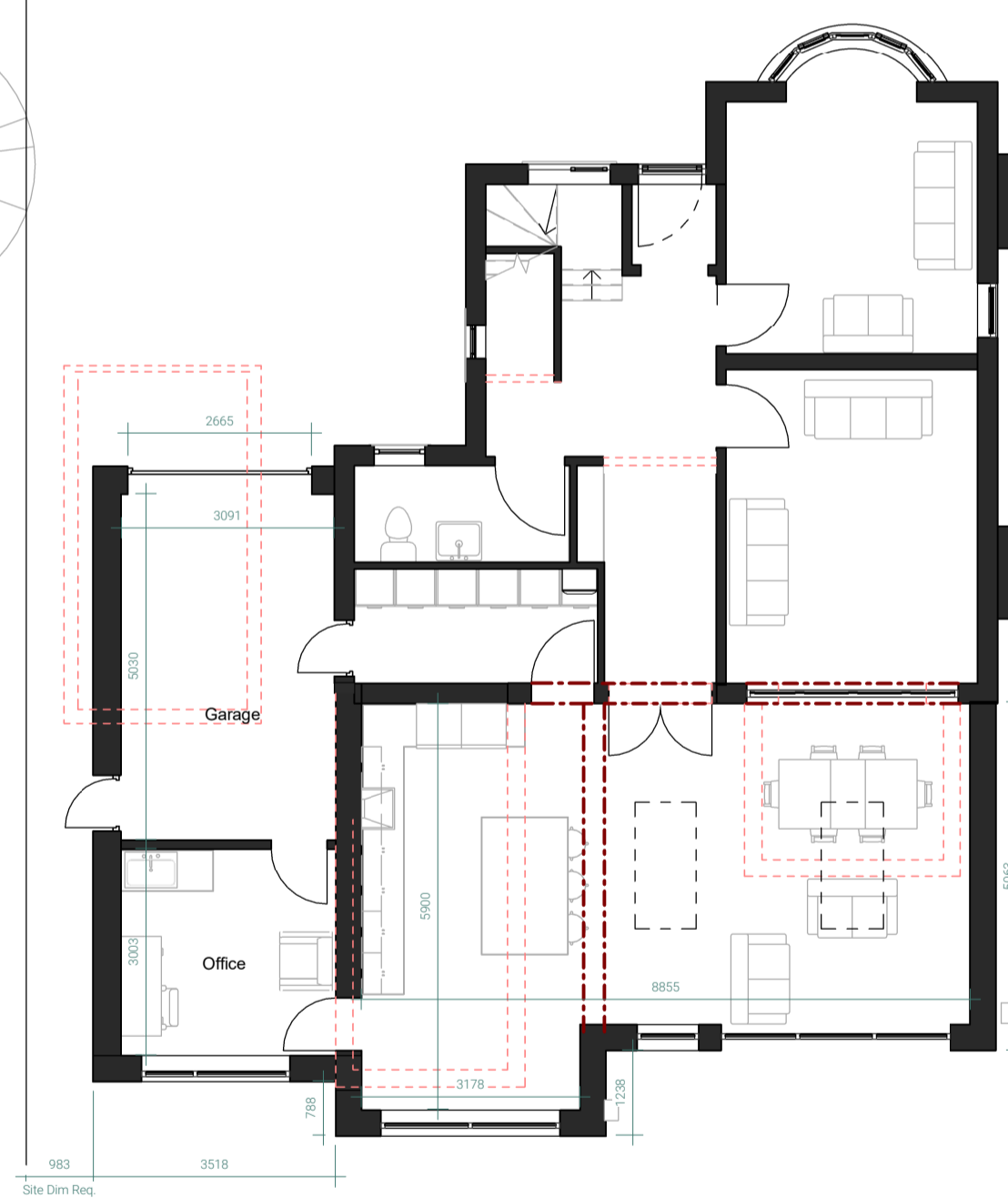

**Level 0\_Proposed**  
1 : 100

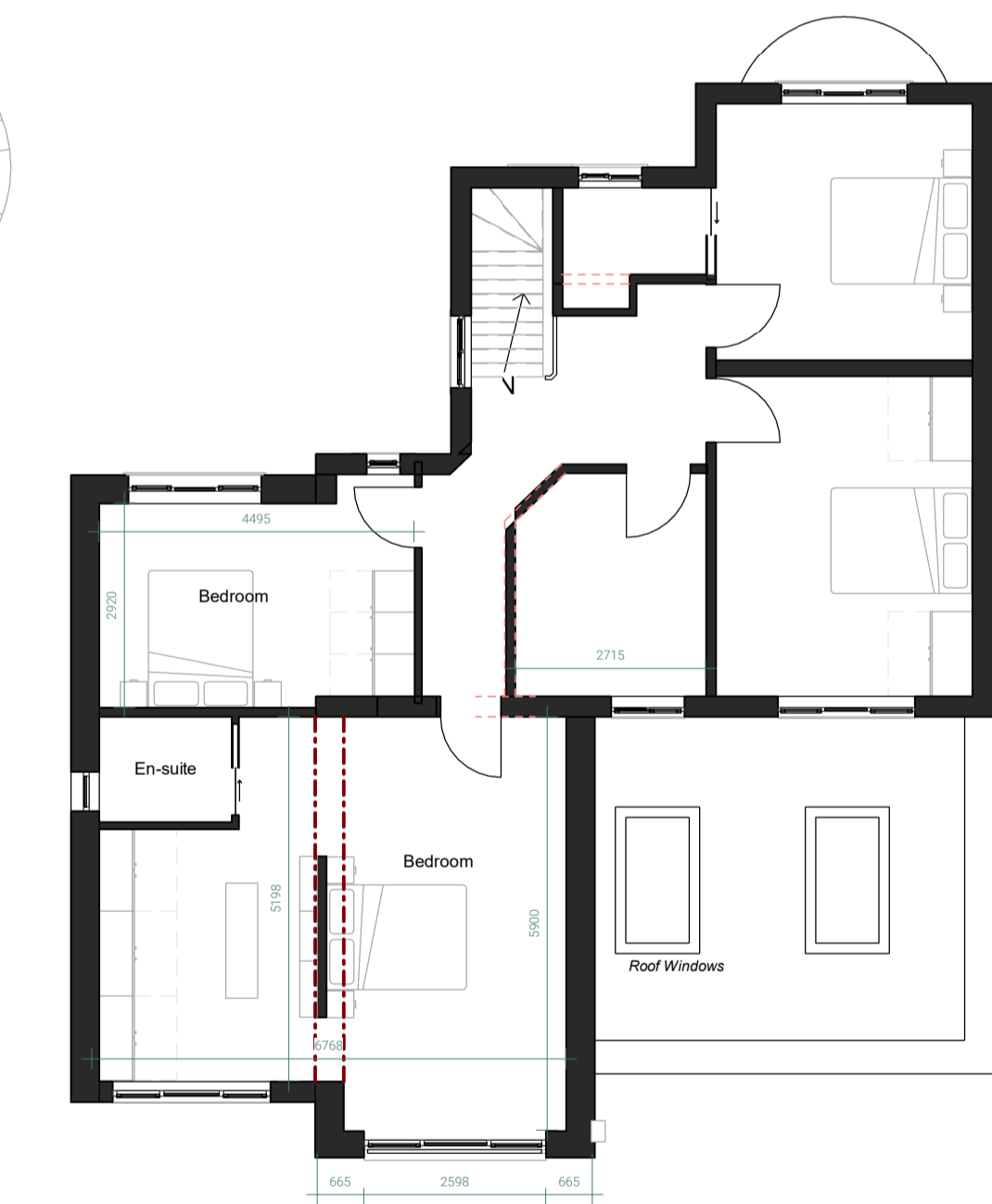

**Level 1\_Proposed**  
1 : 100

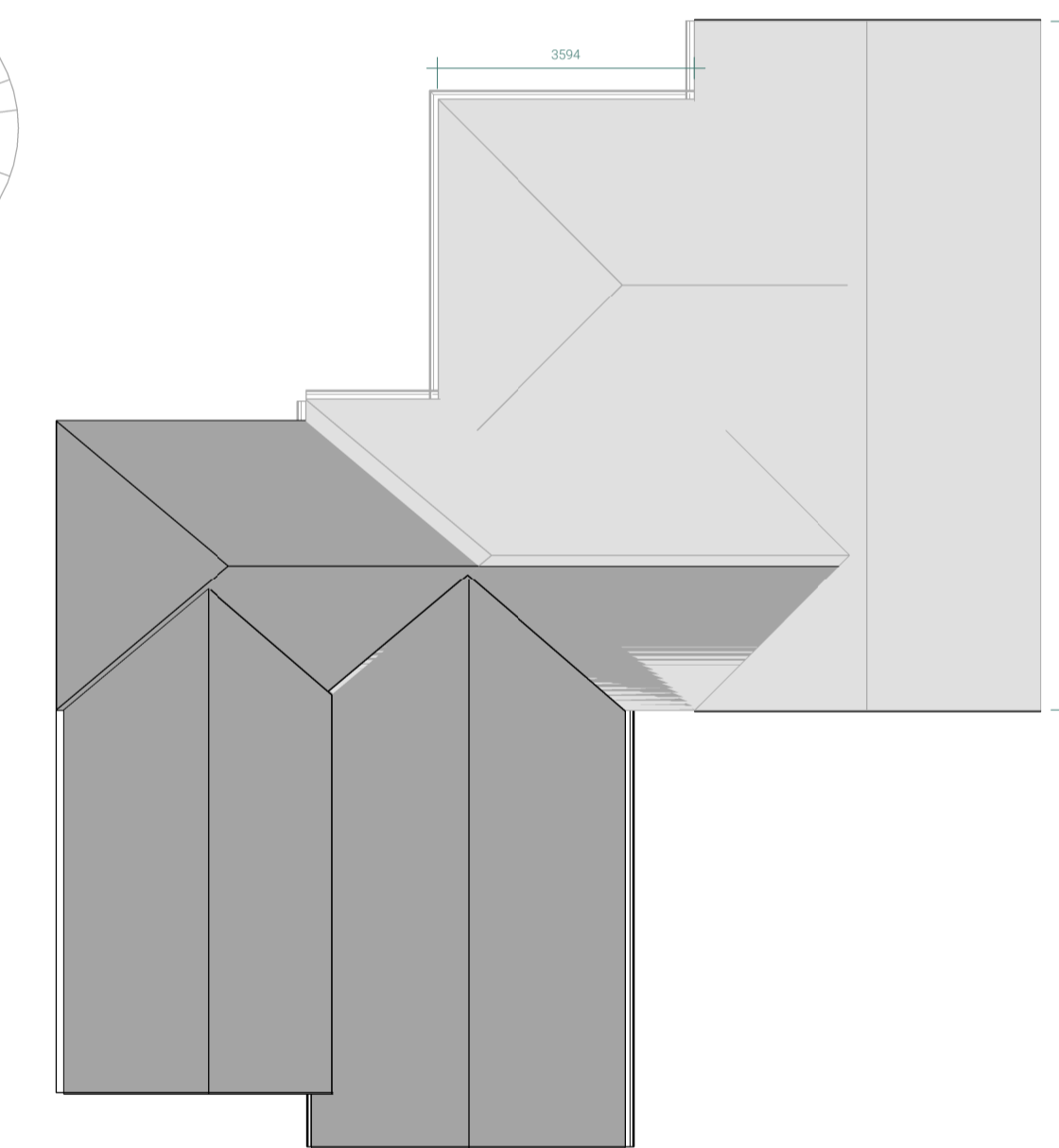

**Roof Plan\_Proposed**  
1 : 100

**Notes**

No part of these drawings may be reproduced or distributed without the written permission of the copyright owner. No part may be passed to a third party without license or written consent. There is no liability or responsibility on the copyright owner whatsoever for unauthorised or unlicensed use of or any reliance placed upon these drawings or designs.

**Do not scale this drawing.** Figured dimensions or site measurements should be used instead. Contractor should check all dimensions before any commencement of works. The contractor is responsible to report any inconsistencies in drawings and seek further clarification and instructions from the architect before proceeding.

Any discrepancies should be verified with the architect. All drawings are to be read in conjunction with relevant specifications, structural and service engineer's drawings. This drawing is not suitable as a construction drawing and no account should be used as such.

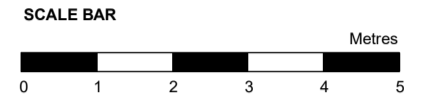

A 23.01.24 Planning Issue AK

Rev Date Description Initials

Project name

**Newton Road**

Drawing number Rev

Newton Road - PR010 A

Drawing

**Plans Overview**

Client Date  
M.Alim 20/02/23

Scale Drawn  
1 : 100 @ A1 AK

Purpose of Issue  
Planning

**AZKA**  
ARCHITECTS

A.Kaplan BArch, M.Arch, PGDip  
ARB Registration Number: 0597962  
Under Section 20 of the Architects Act 1997, the title 'architect' is protected. It can only be used in business or practice by someone who has had the education, training and experience needed to become an architect, and who is registered with the ARB.