

proposed section 1/50 (A1)

- EXTERNAL FACING MATERIALS:**
- ROOF** - MESSRS. MARLEY ETERNIT PROFILE 6 CLADDING  
COLOUR 'FARMSCAPE-ANTHRACITE'.  
MATT BLACK P/C ALUMINIUM FRAMED RIDGE GLAZING  
FLUES - ENAMELLED MATT BLACK
  - WALLS** - MESSRS. MARLEY ETERNIT PROFILE 6 CLADDING  
COLOUR 'FARMSCAPE-ANTHRACITE'.  
NATURAL LARCH BOARDING - HORIZONTALLY APPLIED  
GREY ENGINEERING BRICKWORK TO DPC
  - WINDOWS / DOORS**  
MATT BLACK P/C ALUMINIUM D/G THROUGHOUT
  - RAINWATER GOODS**  
P/C ALUMINIUM - 150MM SQUARE PROFILE GUTTERS  
CIRCULAR DOWNPIPES - COLOUR 'ANTHRACITE'

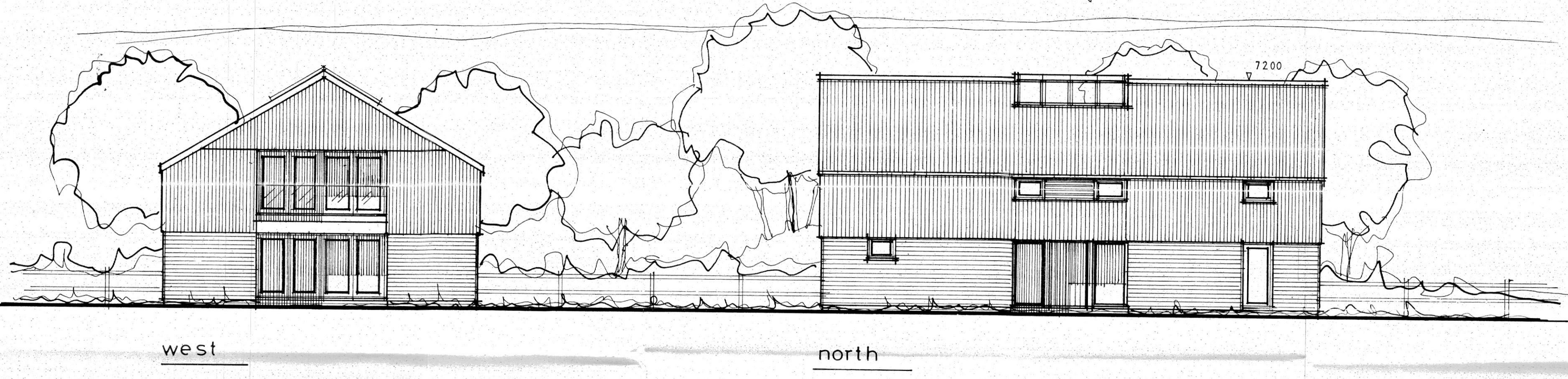

proposed elevations 1:100 (A1)

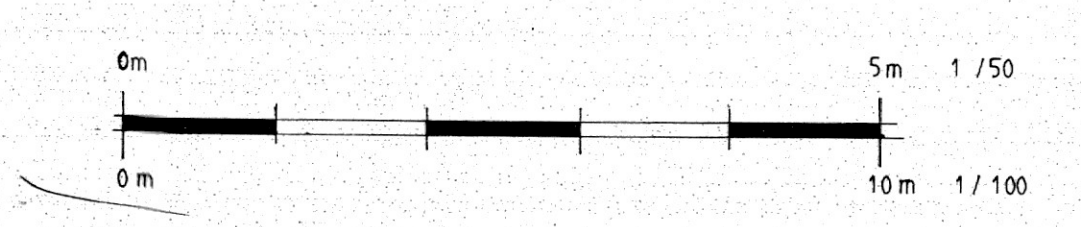
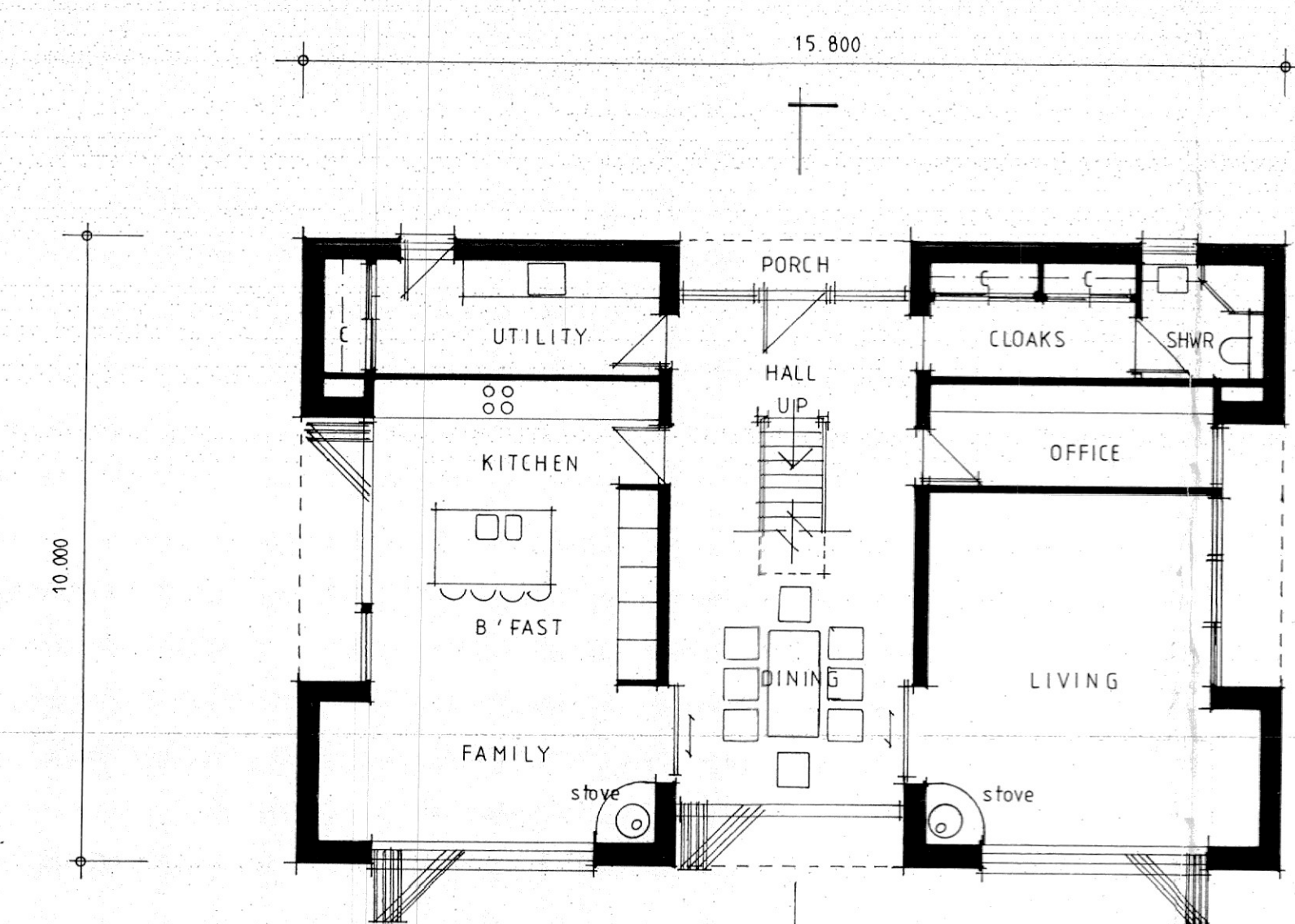
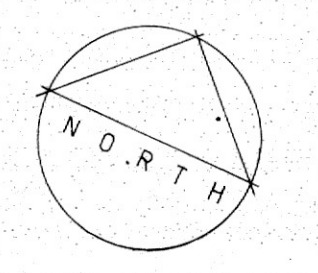

proposed ground floor 1:100 (A1)

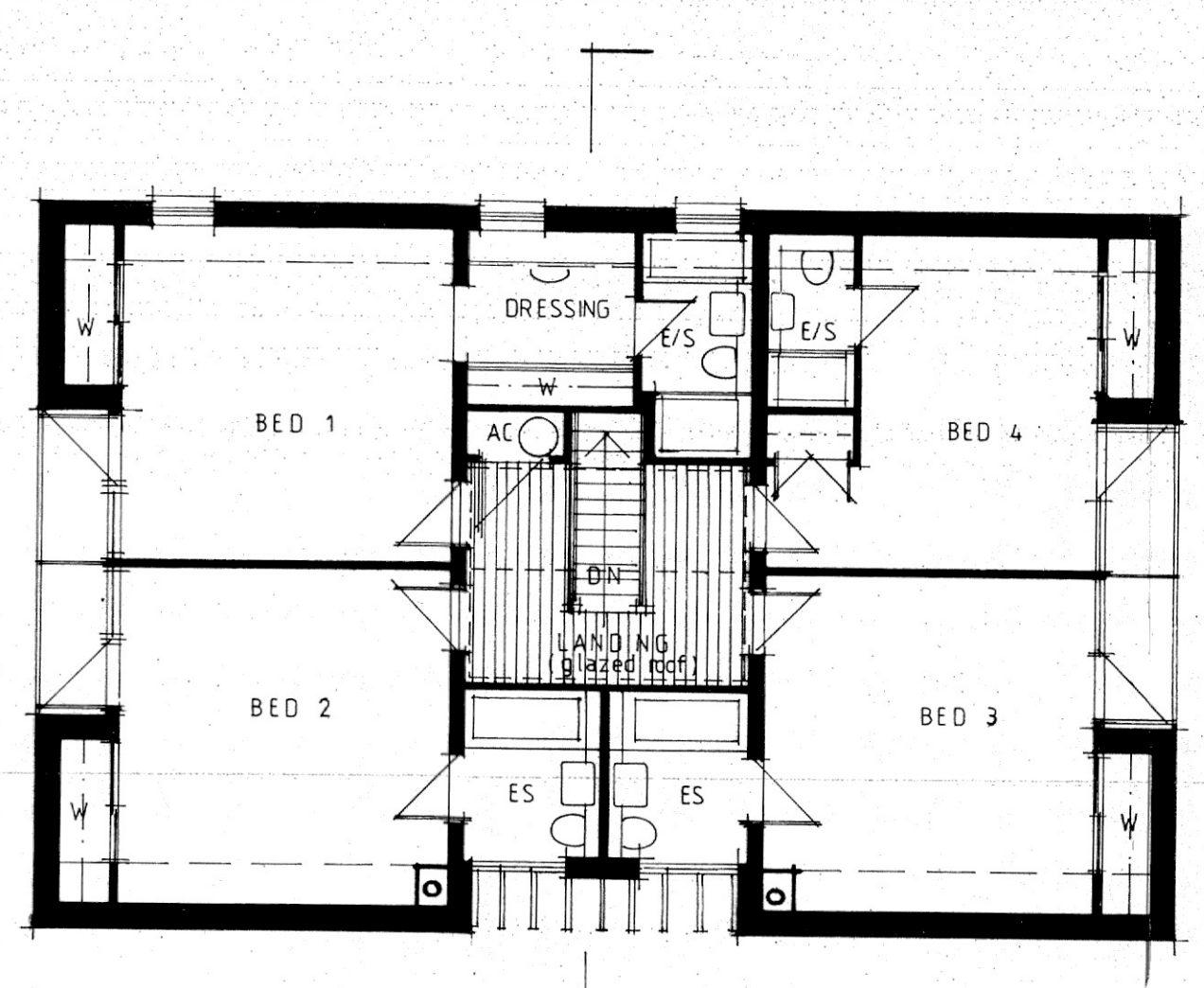

proposed first floor 1:100 (A1)

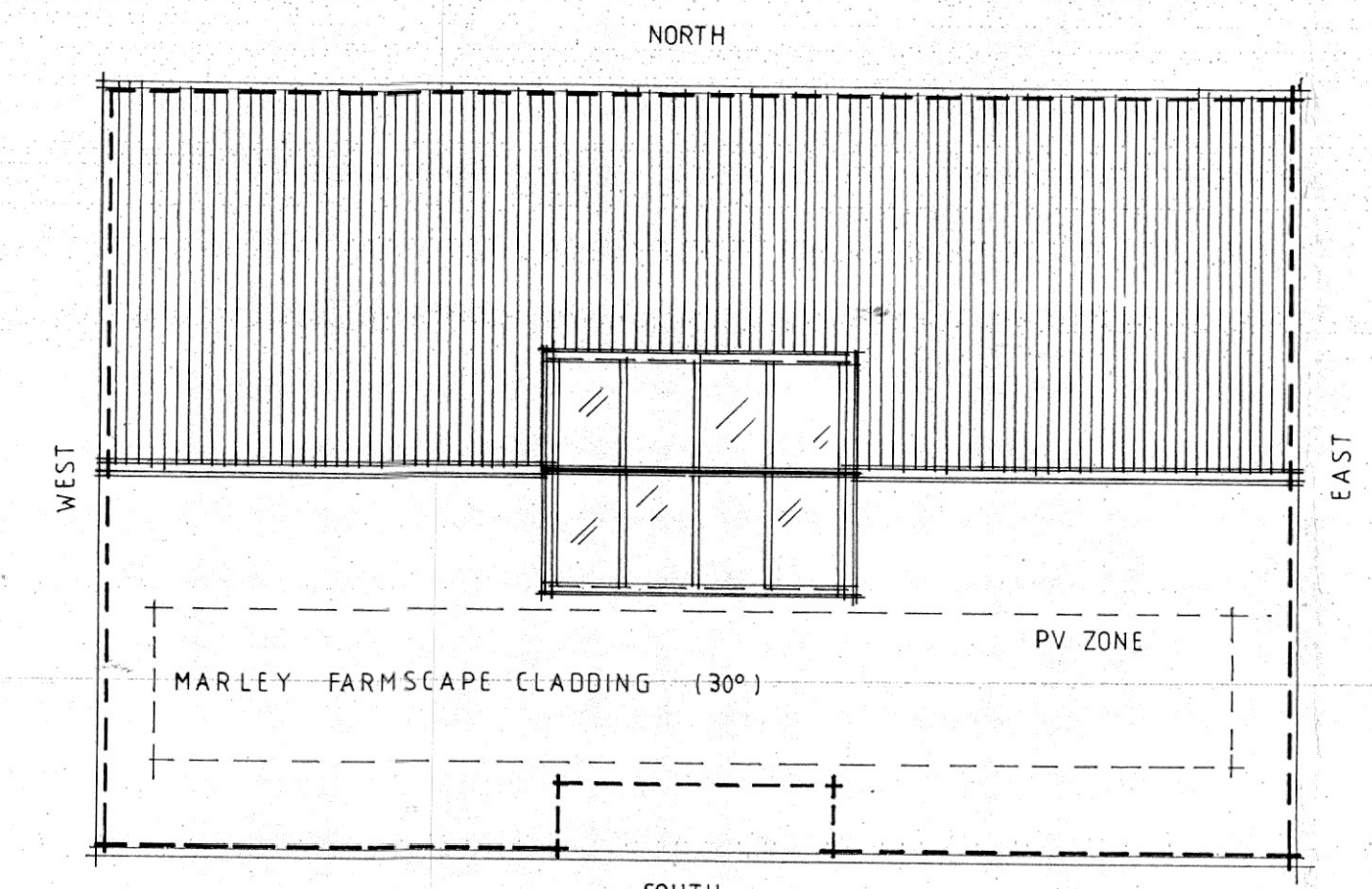

proposed roof plan 1:100 (A1)

**dean jay pearce**  
architectural design & planning ltd  
2 / 3 Milestone, Hall Street, Long Melford  
Sudbury, Suffolk, CO10 9HZ  
T: 01787-378797 E: dean.pearce@live.co.uk

**Project:**  
Proposed erection of 1no. self-build dwelling and ancillary outbuilding, change of use of land and associated works (following demolition of 3no. existing barns) utilising existing vehicular access (following approvals under re: DC/23/04294/FUL & DC/22/03636).

**Site Address:**  
Land and Barns at Frog Hall Farm, The Street, Aldham, Suffolk, IP7 6NH

**Applicant:**  
Mr H C Brown

**Drawing title:**  
PROPOSED DWELLING  
(AS EXANT APPROVAL UNDER DC/23/04294/FUL)

**scales:** 1:50, 100 (A1) **drg no:** **23/91/04** **rev:**

**date:** 01 / 2024 **drawn:**

**checked:**

Do not scale this drawing. Use figured dimensions only. Contractor to set out all of the works prior to commencement and report any omissions / discrepancies immediately. Scales shown on this drawing are at A1 sheet size.

This drawing & information are Copyright. ©