

EXISTING WEST ELEVATION 1/50 (A1)

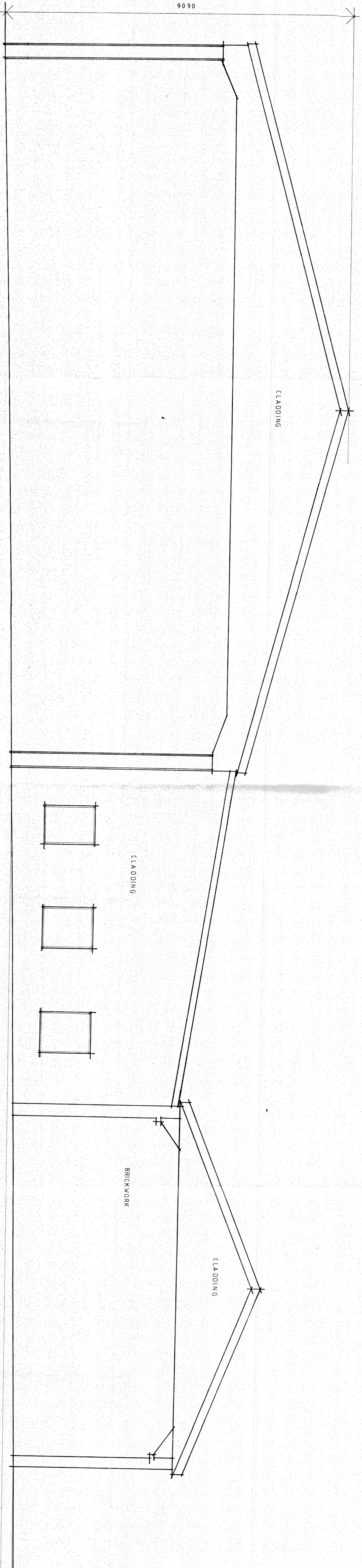

EXISTING EAST ELEVATION 1/50 (A1)

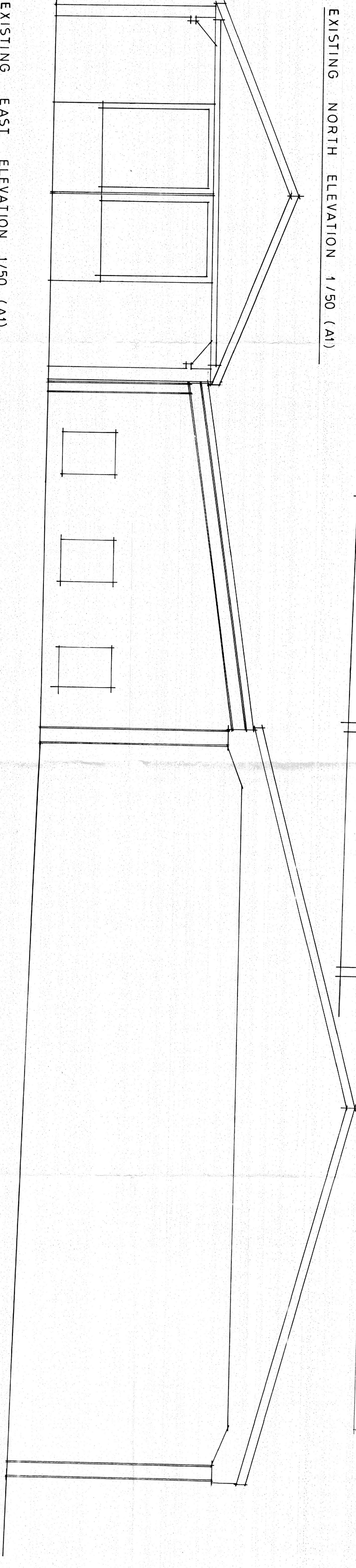

EXISTING NORTH ELEVATION 1/50 (A1)

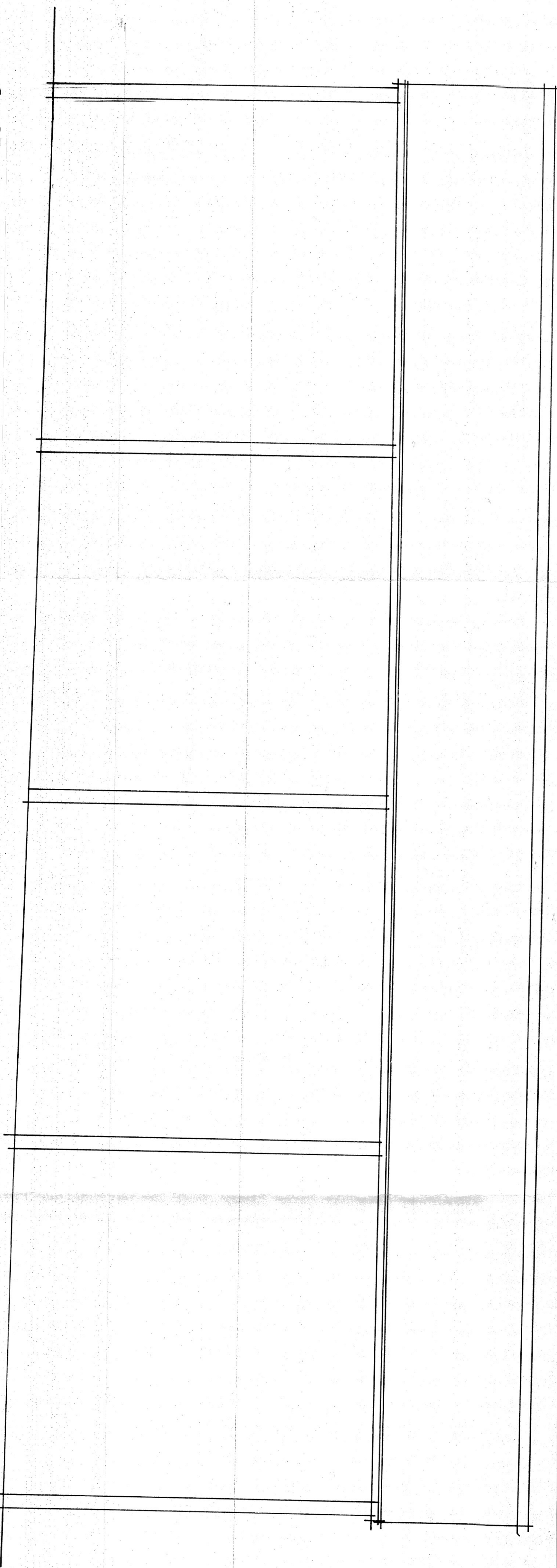

0m
5m
1/50

<p>dean jay pearce architectural design & planning ltd 2 / 3 Milestone, Hall Street, Long Melford Sudbury, Suffolk, CO10 9HZ T: 01787-378797 E: dean.pearce@llie.co.uk</p>		
<p>Project: Proposed erection of 1no. <i>self-build</i> dwelling and ancillary outbuilding, change of use of land and associated works (following demolition of 3no. existing barns) utilising existing vehicular access (following approvals under re: DC/23/04294/FUL & DC/22/03636).</p>		
<p>Site Address: Land and Barns at Frog Hall Farm, The Street, Aldham, Suffolk, IP7 6NH</p>		
<p>Applicant: Mr H C Brown</p>		
<p>Drawing title: EXISTING BUILDINGS (TO BE DEMOLISHED) SHEET 2 (INCLUDING CLASS Q APPROVAL)</p>		
<p>scales: 1:50 (A1) date: 01 / 2024 drawn: checked:</p>	<p>drg no: 23/91/06</p>	<p>rev:</p>
<p><small>Do not scale this drawing. Use figured dimensions only. Contractor to set out all of the works prior to commencement and report any omissions / discrepancies immediately. Scales shown on this drawing are at A1 sheet size.</small></p>		
<p><small>This drawing & information are Copyright. ©</small></p>		