

DO NOT SCALE

IF IN DOUBT ASK

Notes: DIMENSIONS SHOWN ARE INDICATIVE ONLY - ALL DIMENSIONS TO BE CHECKED ON SITE PRIOR TO COMMENCING WORK AND ANY DISCREPANCY REPORTED

**PLANNING DRAWING ONLY**

Where the building project falls within the CD1 regulations 2015 2 Planning Drawing Services Ltd are not designated as principal designer under the terms of the Act. The Client is to appoint their own principal designer within the meaning of the Act.

1:100 0 2 4 6

APPROVED SCHEME UNDER DC/22/03636 (EXTANT)

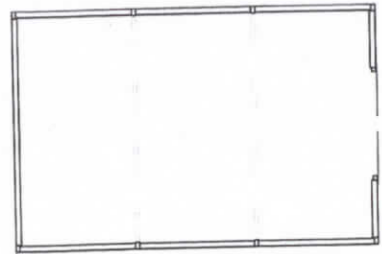

Ground floor plan  
127 sqm external floor area  
•FLOOR PLAN AS EXISTING 1:100•

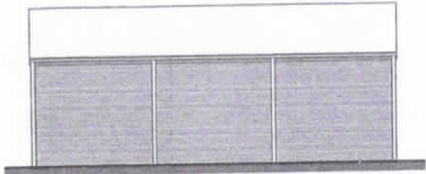

South elevation

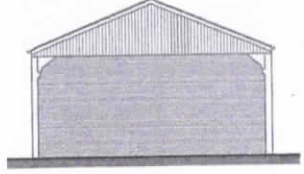

West elevation

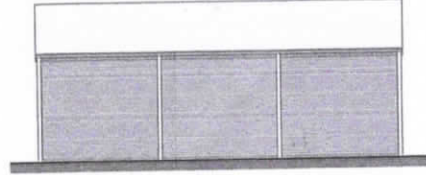

North elevation

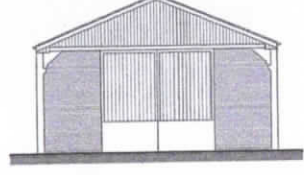

East elevation

•ELEVATIONS AS EXISTING 1:100•

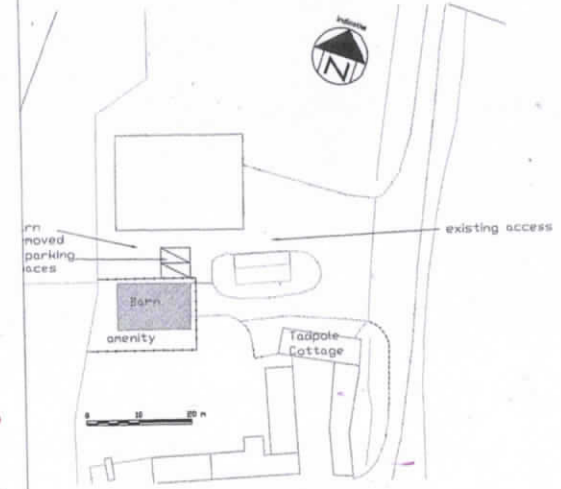

•Block plan 1:500•

DIMENSIONS SHOWN ARE INDICATIVE ONLY FOR PLANNING PURPOSES ONLY

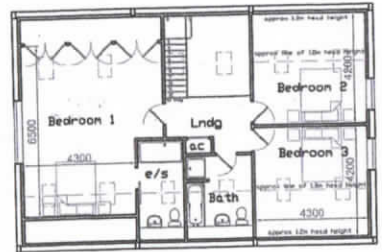

First floor plan  
112 sqm external floor area

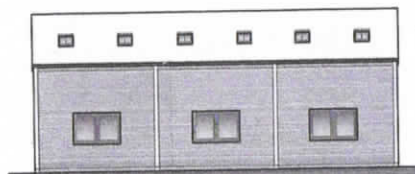

South elevation

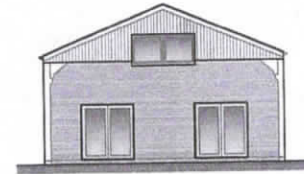

West elevation

•ELEVATIONS AS PROPOSED 1:100•

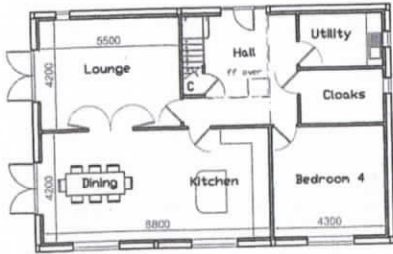

Ground floor plan  
127 sqm external floor area  
•FLOOR PLANS AS PROPOSED 1:100•

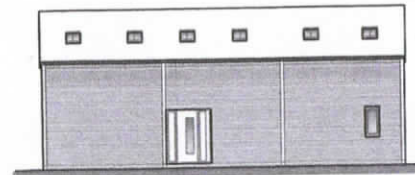

North elevation

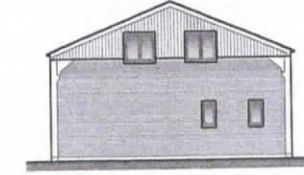

East elevation

A	Layout amended as requested by Client	10/2021
Rev/No	Revision note	Date

Drawing title  
**As existing & as proposed**

Description  
**Proposed change of use to residential dwelling**

Address  
**Barn at Tadpole Cottage, Aloham, Ipswich, Suffolk, IP7 6NH**

Client  
**Mr & Mrs Jewers**

Drawn <b>ZM</b>	Sheet no.
Date <b>08/2021</b>	Scale <b>as indicated @ A1</b>
Drawing No <b>JTC-01</b>	Revision <b>A</b>

**Zoe Manning BSc.**  
Drawing Services Ltd.  
143 Connaught Avenue  
Frinton-on-Sea, Essex,  
CO13 9AB  
Tel/Fax 01255 676583  
zomanningdrawing@gmail.com

This is a planning drawing. All dimensions are indicative only. All dimensions to be checked on site prior to commencing work. Client has no liability for the accuracy of the information provided. The Client is responsible for obtaining all necessary permissions and consents for the proposed development. The Client is responsible for obtaining all necessary permissions and consents for the proposed development. The Client is responsible for obtaining all necessary permissions and consents for the proposed development.