

EXISTING - MASSING WEST ELEVATION 1/100 (A1)

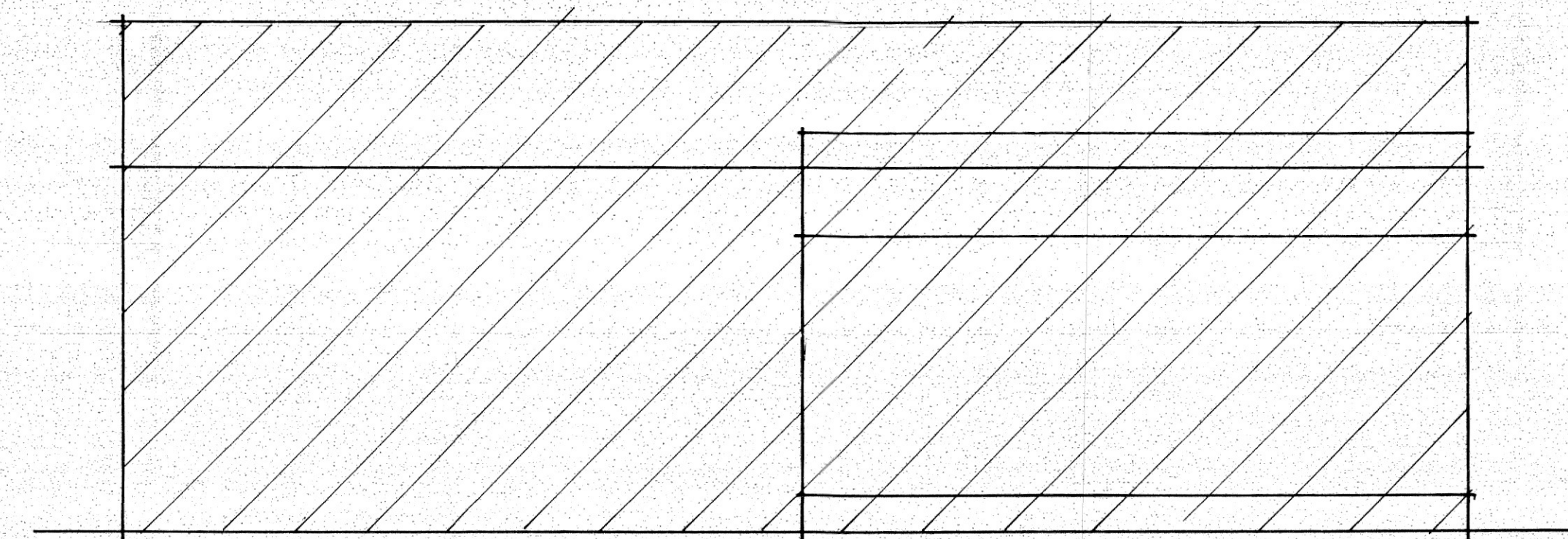

EXISTING / APPROVED MASSING NORTH 1/100 (A1)

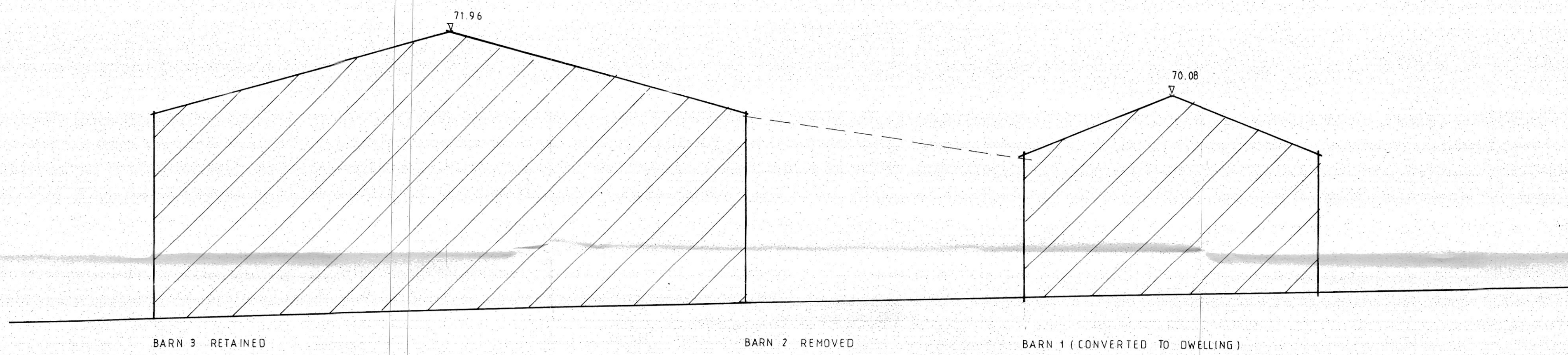

APPROVED MASSING WEST ELEVATION 1/100 (A1) (DC/22/03636)

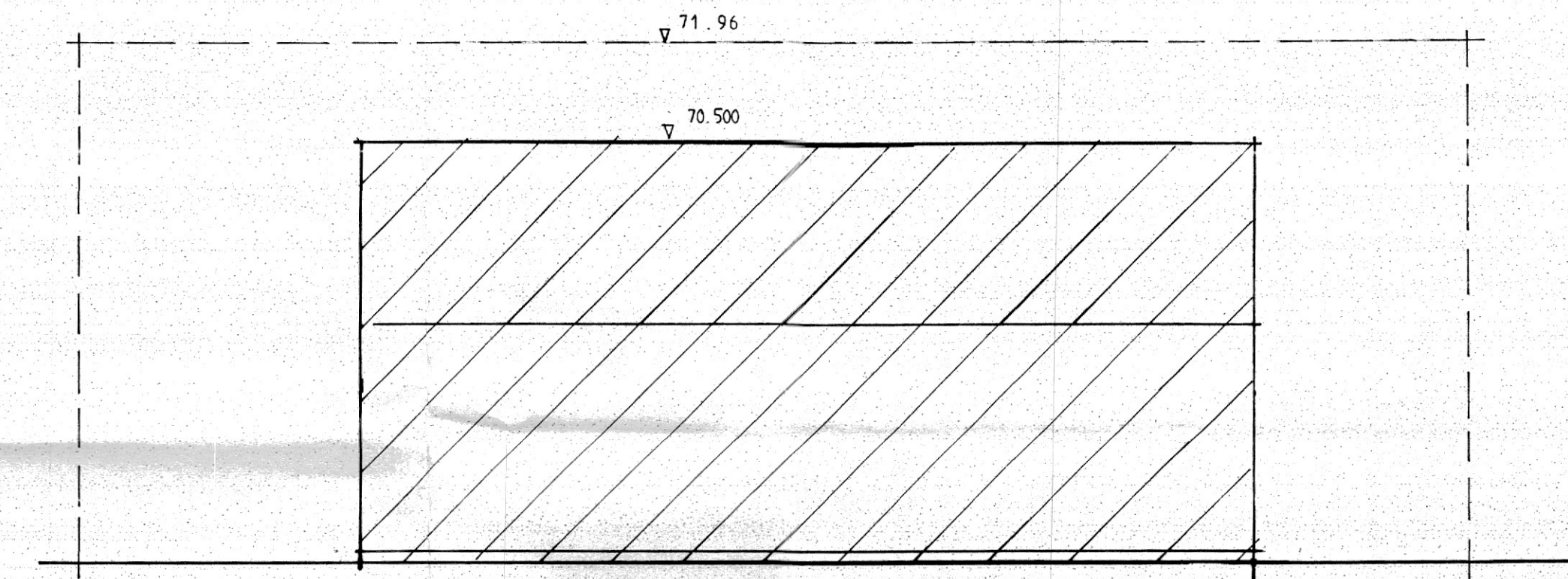

PROPOSED MASSING NORTH 1/100 (A1)

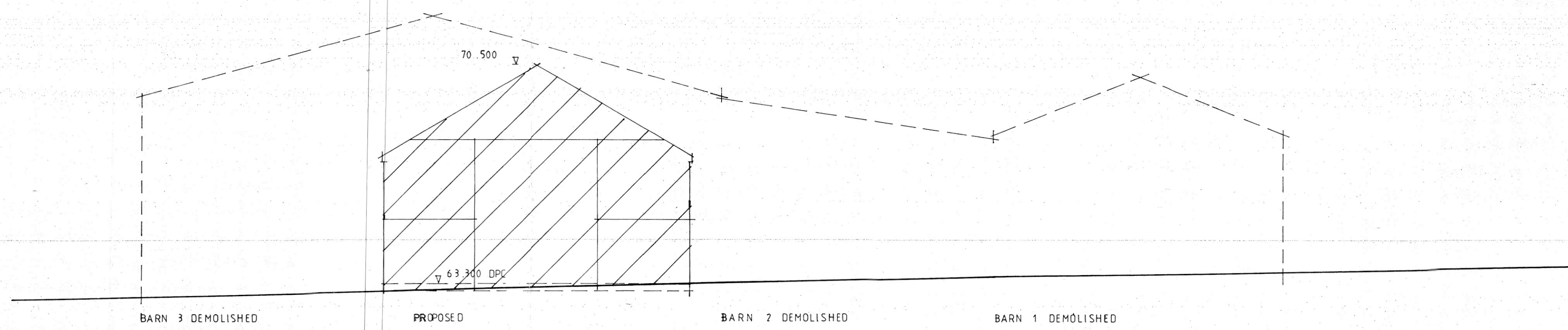

PROPOSED MASSING WEST ELEVATION 1/100 (A1)

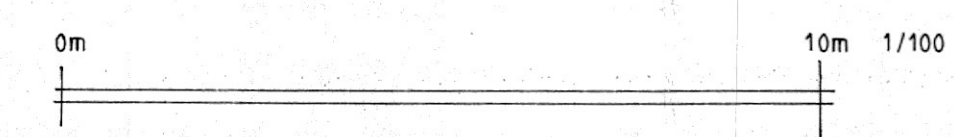

dean jay pearce architectural design & planning ltd 2 / 3 Milestone, Hall Street, Long Melford Sudbury, Suffolk, CO10 9HZ T: 01787-378797 E: dean.pearce@live.co.uk	
Project: Proposed erection of 1no. <i>self-build</i> dwelling and ancillary outbuilding, change of use of land and associated works (following demolition of 3no. existing barns) utilising existing vehicular access (following approvals under re: DC/23/04294/FUL & DC/22/03636).	
Site Address: Land and Barns at Frog Hall Farm, The Street, Aldham, Suffolk, IP7 6NH	
Applicant: Mr H C Brown	
Drawing title: EXISTING / APPROVED / PROPOSED MASSING	
scales: 1:100 (A1)	date: 01 / 2024
drawn:	checked:
drg no:	rev:
23/91/08	
<small>Do not scale this drawing. Use figured dimensions only. Contractor to set out all of the works prior to commencement and report any omissions / discrepancies immediately. Scales shown on this drawing are at A1 sheet size.</small>	
<small>This drawing & information are Copyright.</small>	