

EXISTING SECTION 1/50 (A1)

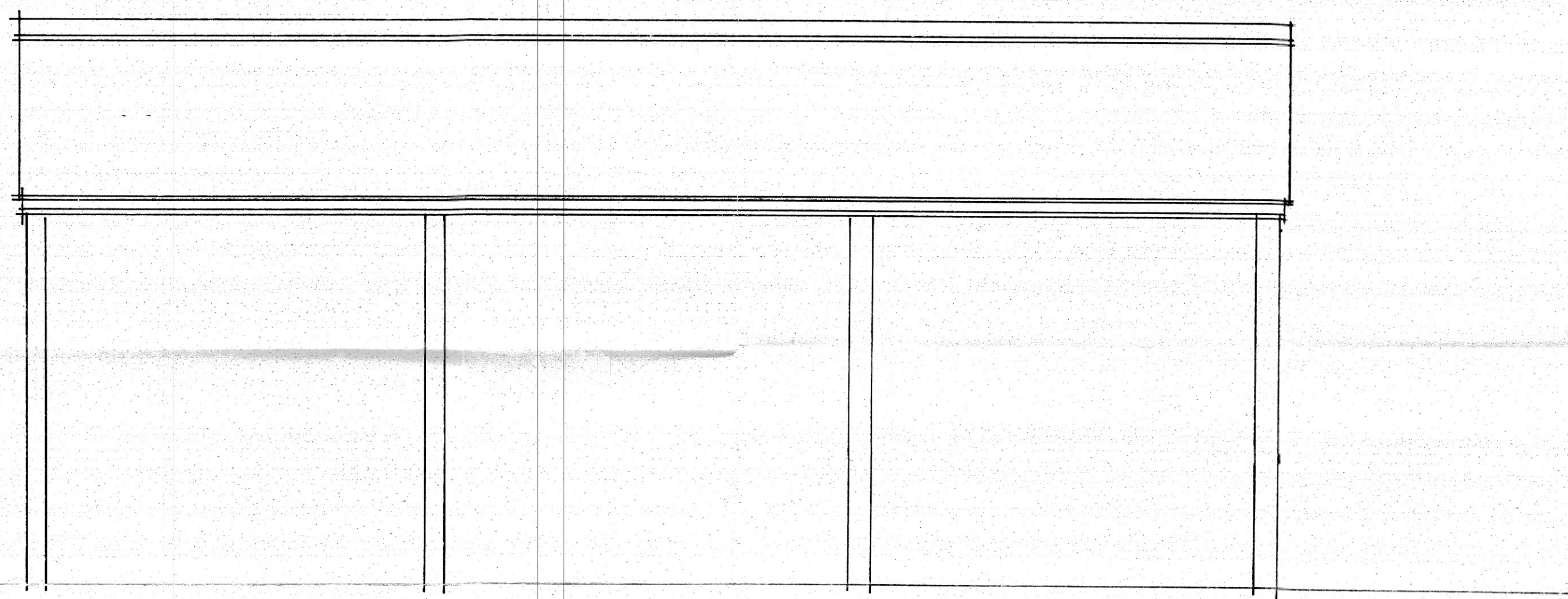

EXISTING EAST / WEST ELEVATION BARN 3 1/50 (A1)

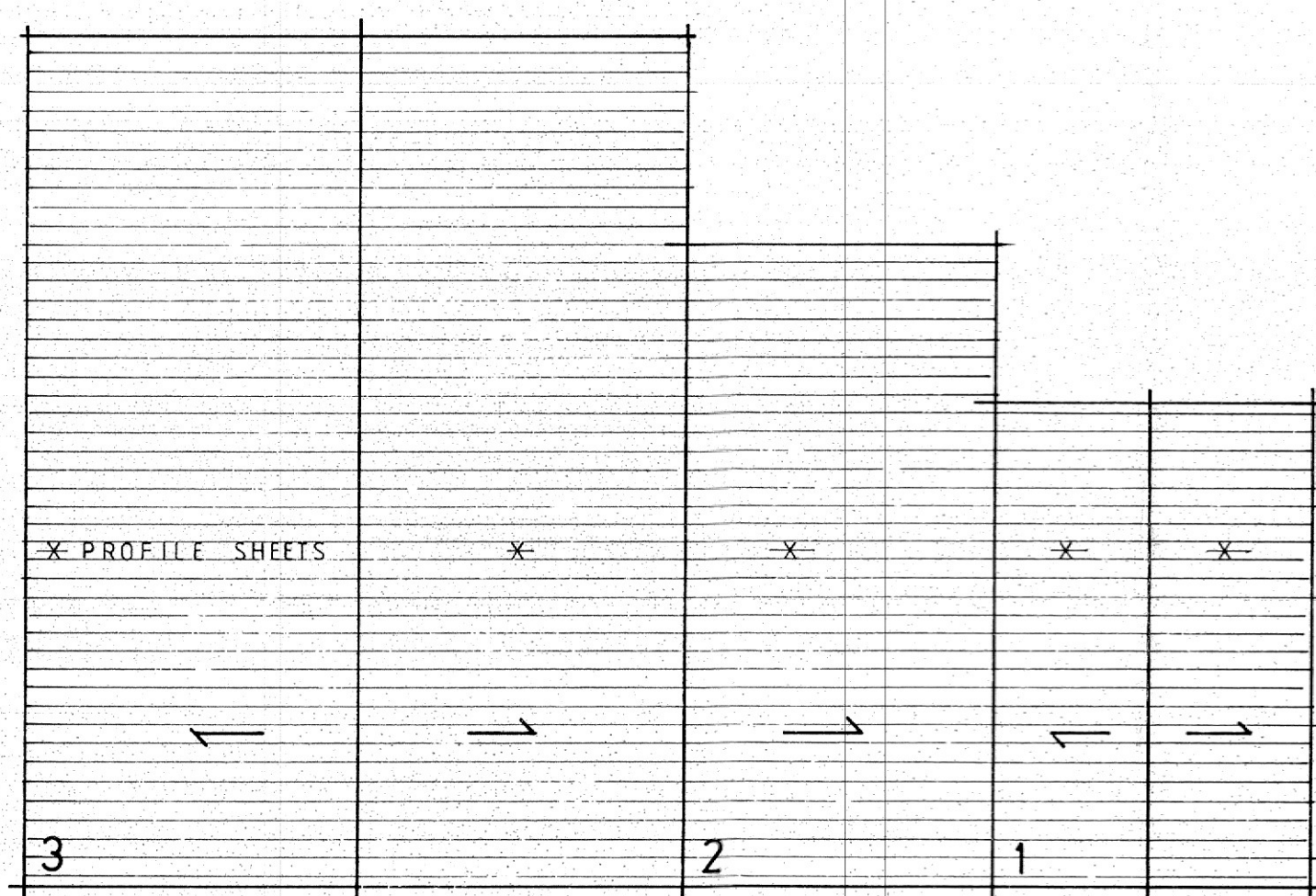

EXISTING ROOF PLAN 1/200 (A1)



| | | |
|-----------------------------------------------------------------------------------------------------------------------------------------------------------------------------------------------------------------------------------------------------------------------------|----------------|-----------------|
| dean jay pearce architectural design & planning ltd 2 / 3 Milestone, Hall Street, Long Melford Sudbury, Suffolk, CO10 9HZ T: 01787-378797 E: dean.pearce@live.co.uk | | |
| Project: | | |
| Proposed erection of 1no. <i>self-build</i> dwelling and ancillary outbuilding, change of use of land and associated works (following demolition of 3no. existing barns) utilising existing vehicular access (following approvals under re: DC/23/04294/FUL & DC/22/03636). | | |
| Site Address: | | |
| Land and Barns at Frog Hall Farm, The Street, Aldham, Suffolk, IP7 6NH | | |
| Applicant: | | |
| Mr H C Brown | | |
| Drawing title: | | |
| EXISTING BUILDINGS (TO BE DEMOLISHED) SHEET 3 (INCLUDING CLASS Q APPROVAL) | | |
| scales: 1:50 (A1) | drg no: | rev: |
| date: 01 / 2024 | | |
| drawn: | | |
| checked: | | 23/91/07 |
| <small>Do not scale this drawing. Use figured dimensions only. Contractor to set out all of the works prior to commencement and report any omissions / discrepancies immediately. Scales shown on this drawing are at A1 sheet size.</small> | | |