

1 | Proposed Ground Floor Plan
1 : 100

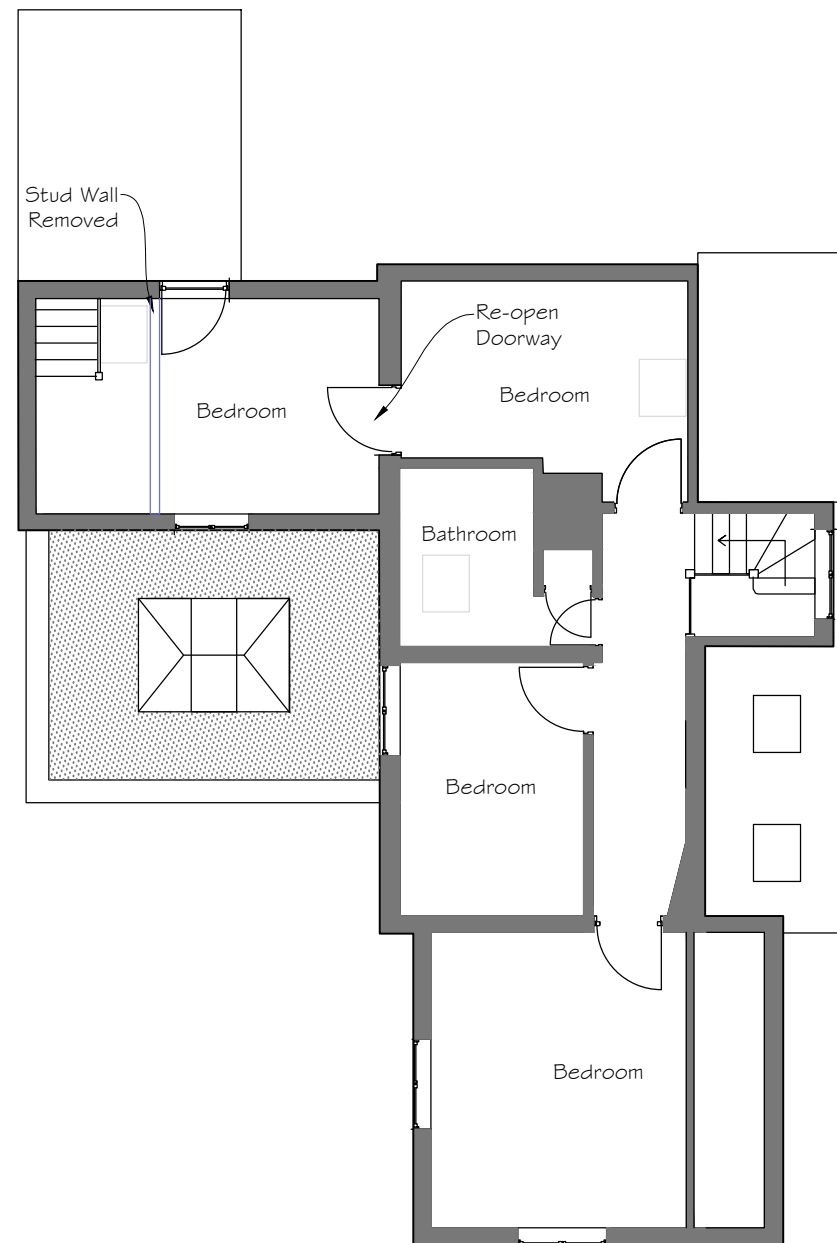

2 | Proposed First Floor Plan
1 : 100

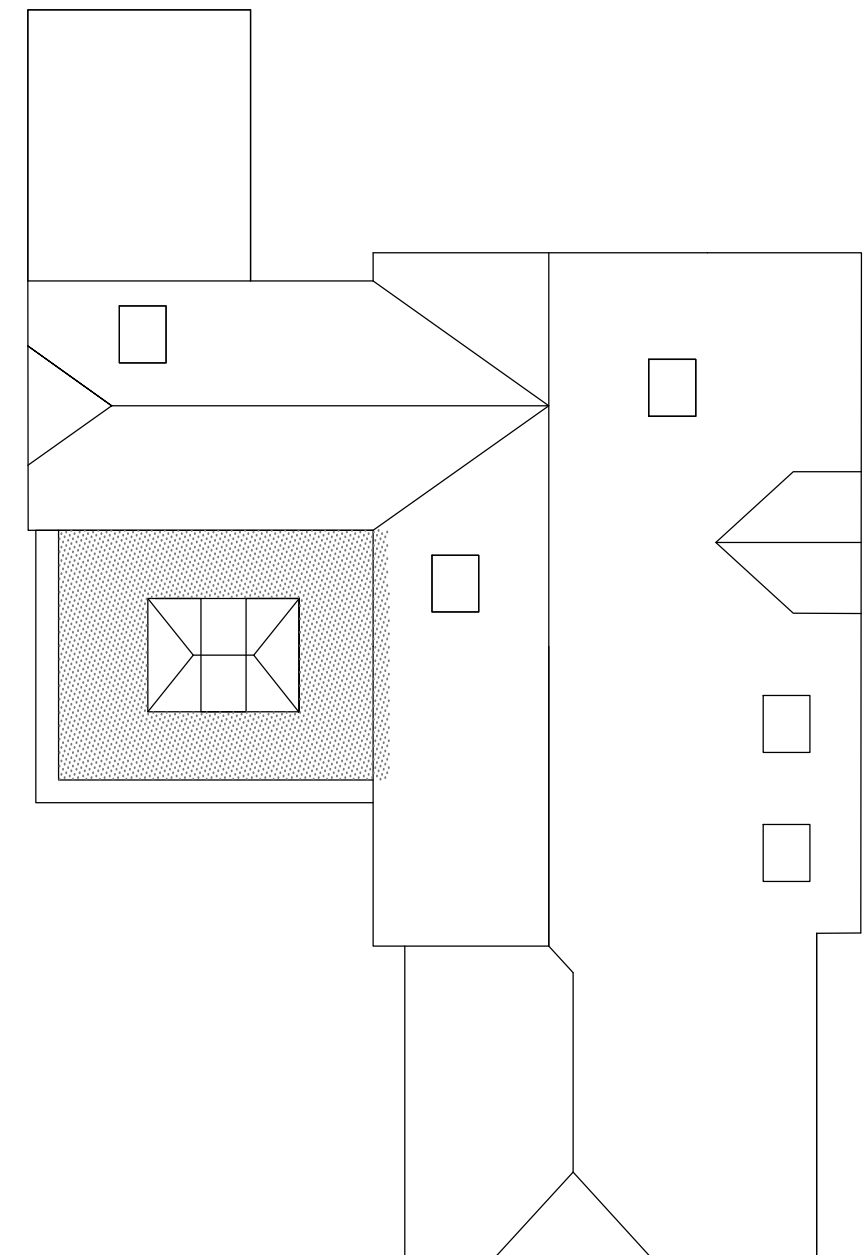

3 | Proposed Roof Plan
1 : 100



NORTH

ROSEMARY COTTAGE, BRAMLEY CORNER, TADLEY

REVISION	DATE	AMENDMENTS
A	JAN 24	PLANNING APPLICATION

SCALE BAR - 1:100

PROPOSED PLANS
MATHEWSON WATERS ARCHITECTS
 1:100 @ A3
 The Old Surgery
 Crowle Road · Lambourn
 Berkshire · RG17 8NR
 enquiries@mw-architects.co.uk
 012688 73131
 www.mw-architects.co.uk
 RIBA #
 23073 PL103 A

ALL FIGURED DIMENSIONS ARE TO BE TAKEN IN PREFERENCE TO SCALED DIMENSIONS AND ANY INACCURACIES ARE TO BE REPORTED TO THE ARCHITECT. DIMENSIONS TO BE CHECKED ON SITE BEFORE ANY WORK IS PUT IN HAND OR PREFABRICATED. COPYRIGHT OF THIS DRAWING IS RETAINED BY THE ARCHITECT AND IT MUST NOT BE REPRODUCED WITHOUT THEIR WRITTEN CONSENT.