

1. FRONT ELEVATION (1:100 SCALE)  
North West

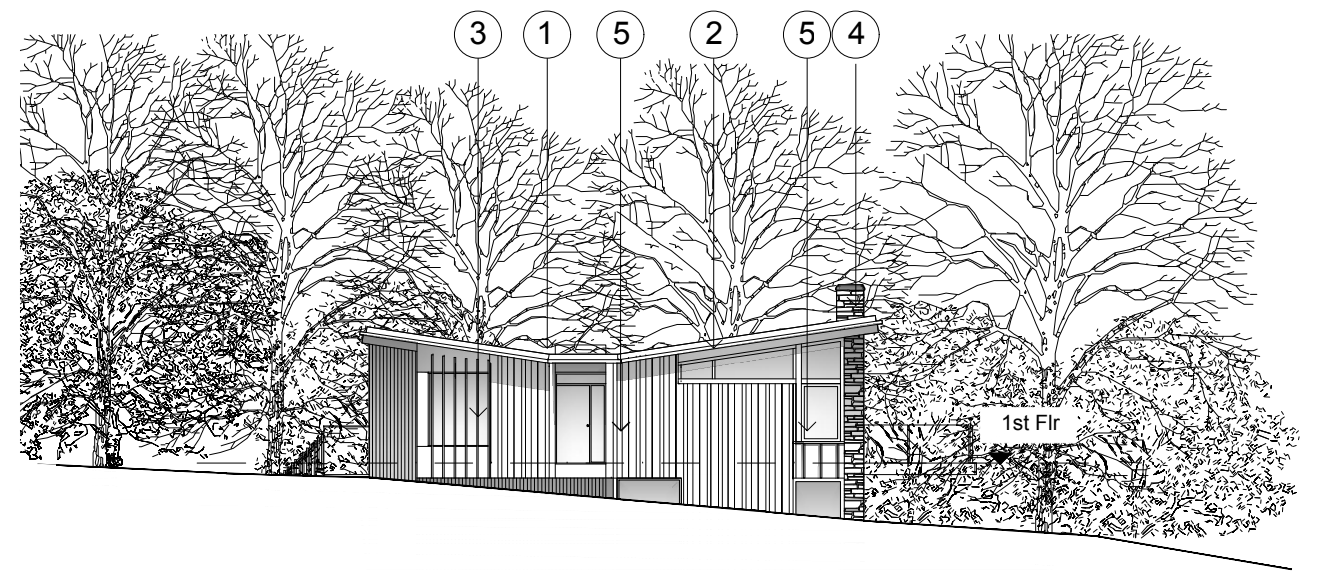

2. SIDE ELEVATION (1:100 SCALE)  
South West

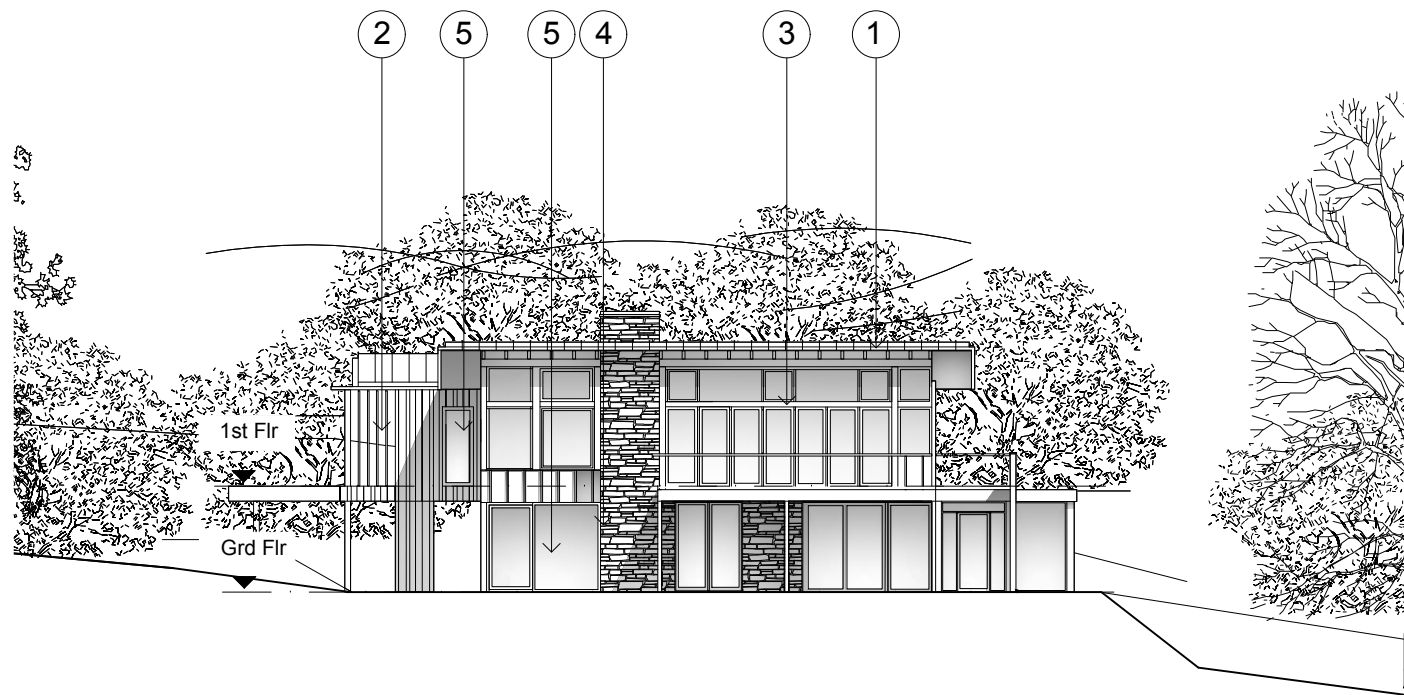

3. REAR ELEVATION (1:100 SCALE)  
South East

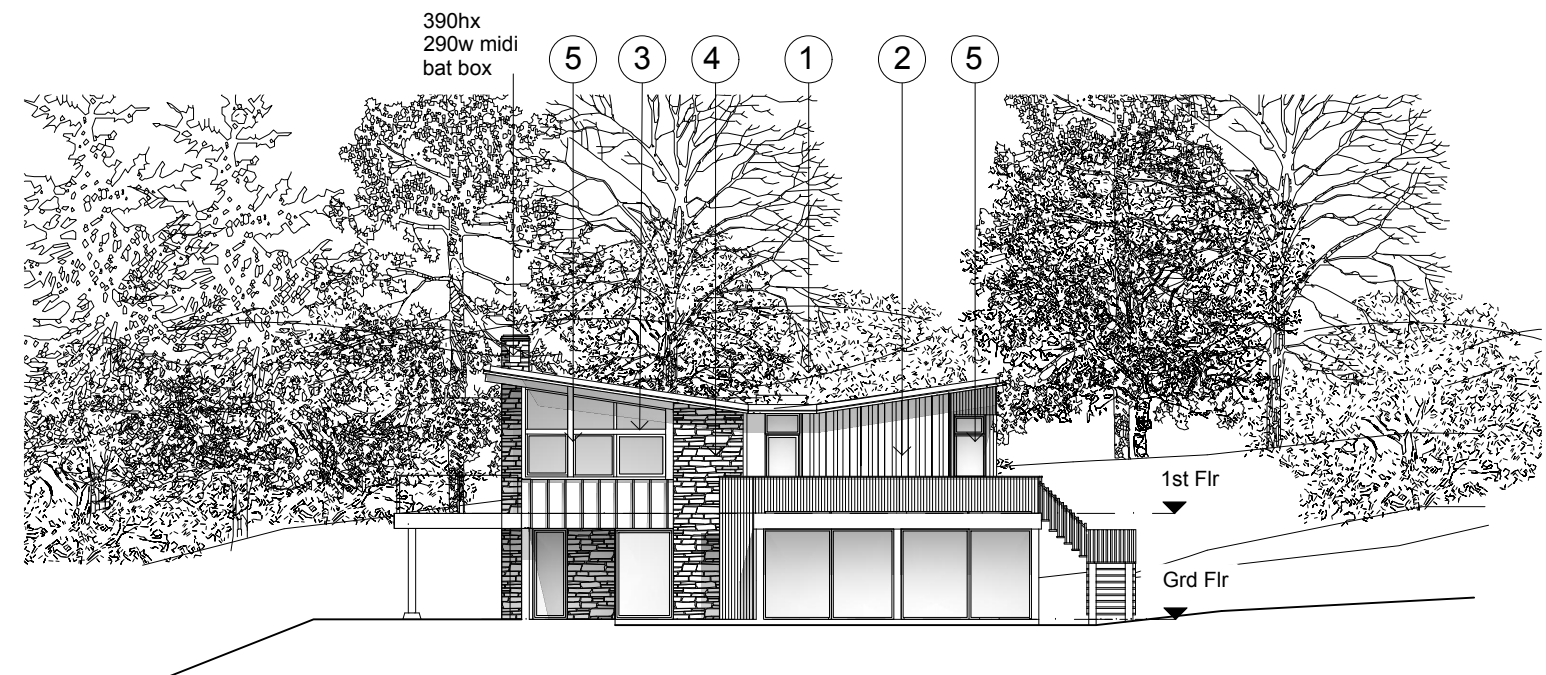

4. SIDE ELEVATION (1:100 SCALE)  
North East

- 1) Standing Seam roof
- 2) Timber Cladding
- 3) Oak Frame
- 4) Stone
- 5) Powder coated aluminum windows

**Material Key\***

\*Refer to drawing 064-17-20, CGI's and Design & Access Statement for more details

The proposed development comprises a high-quality contemporary design response, which respects its context, surrounding built form, and landscape qualities of the area. The proposed scale, siting and design integrates the development within its local surroundings. The design rationale is set out in the accompanying Design & Access Statement.

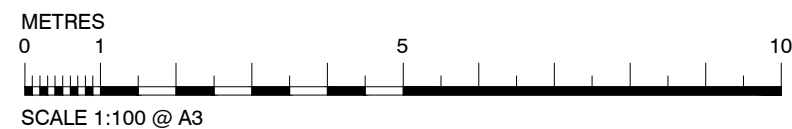

**PLANNING DRAWINGS ONLY**  
This status indicates that the drawings are design intentions for Planning approvals only.



Dandelion Seeds is a registered practice of the Royal Institute of British Architects  
Tel: 07401 352392. Email: Phil@dseeds.co.uk

Client

Josie & Chris

Project Title

Kenwood Seaview Road  
Woodhouse Hill, Uplyme  
DT7 3SL

Copyright reserved to Dandelion Seeds Architects. This drawing is not to be used or reproduced in any manner without prior consent from Dandelion Seeds Architects.

GENERAL NOTES :  
1. Do not scale this drawing, use only figured dimensions ;  
2. We accept no responsibility for the consequences of this document being relied upon by any other party, or being used for any other purpose, or containing any error or omission which is due to an error or omission in data supplied to us by others.

3. All dimensions are given in millimeters, levels are given in metres.  
4. DO NOT SCALE from this drawing (printed or electronic versions) other than for planning purposes.  
5. This drawing shall be read in conjunction with all other relevant drawings, specifications and documents issued in connection to this drawing  
6. This document is issued for the party which commissioned it and for specific purposes connected with the project detailed below in the project title.  
7. This original document is issued for the purpose indicated below and contains information of confidential nature.

8. Any discrepancies between the drawing and site conditions must be brought to the attention of the architect for resolution prior to conducting any construction work in that location or placement of orders or items relating to that location.  
9. All work shall comply with the current Building Regulations requirements of the Local Authority and relevant British Standards.  
10. All dimensions and conditions shall be verified on site before commencing any work or making any shop drawings  
11. GIA'S have been measured in accordance with RICS Property Measurement - 2nd Edition (2018)

Rev.	By	Description	Date

Drawing Title  
Context Elevations

Date	Dec 23	Proj.	064	File
Scale	1:200	Drawn	PAB	
Drawing Number				

064 - 14