

north west

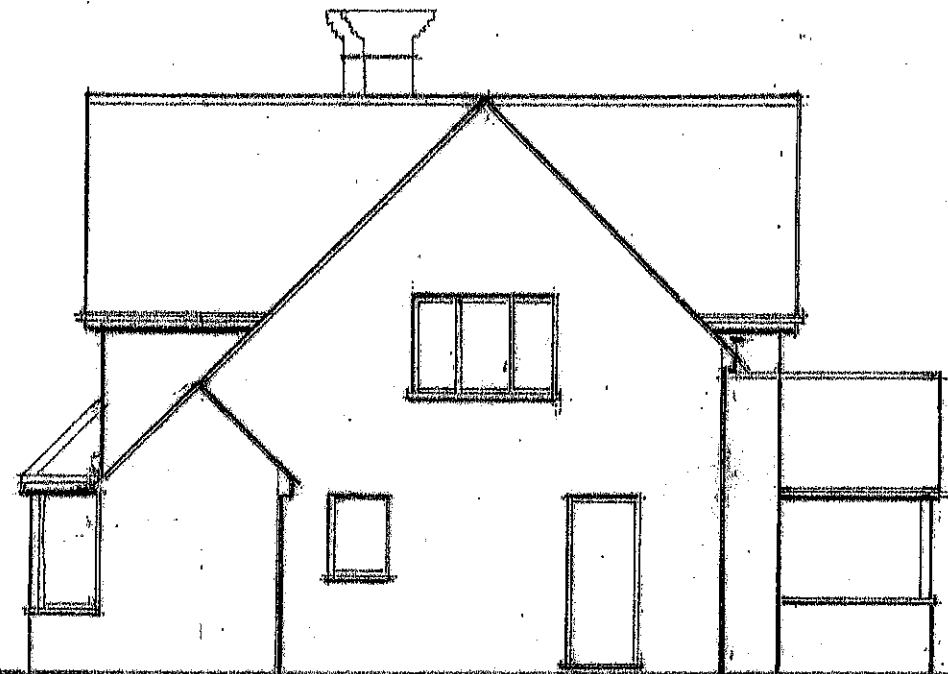

north east

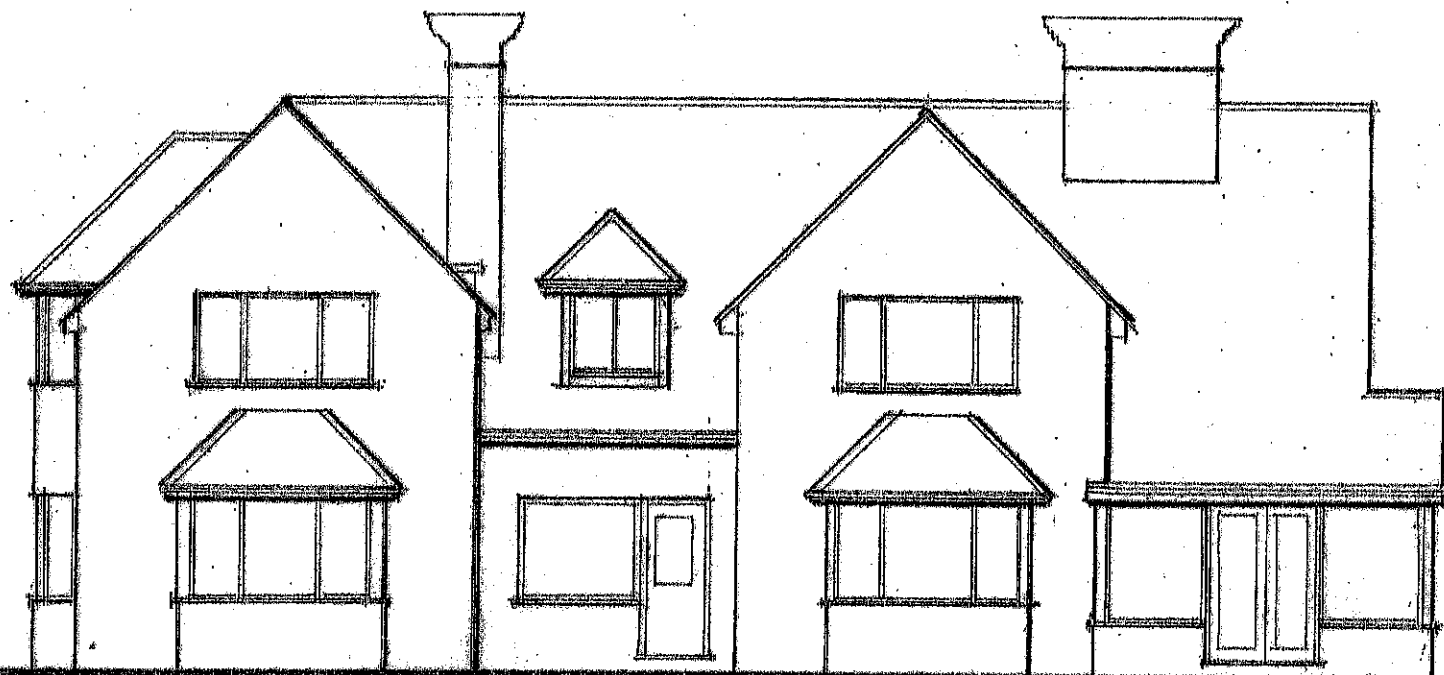

south east

EXISTING ELEVATIONS 1-100

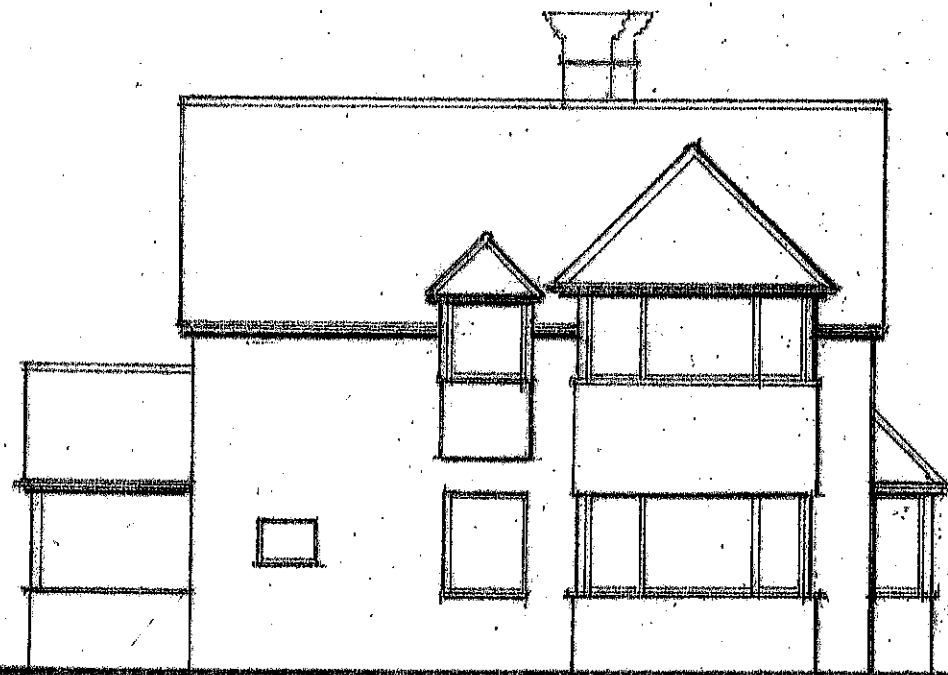
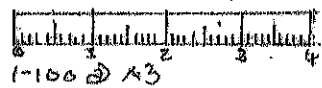

south west

PROPOSED  
EXTENSION & ALTERATIONS

'KNOLE',  
KITWALLS LANE,  
MILFORD ON SEA.  
for Mrs S. CRAWFORD

drwg No: **CKL 03**      date:  
JAN 2024

**KEE** ARCHITECTURAL  
DESIGN      tel: 01590 671658