

extension
north west

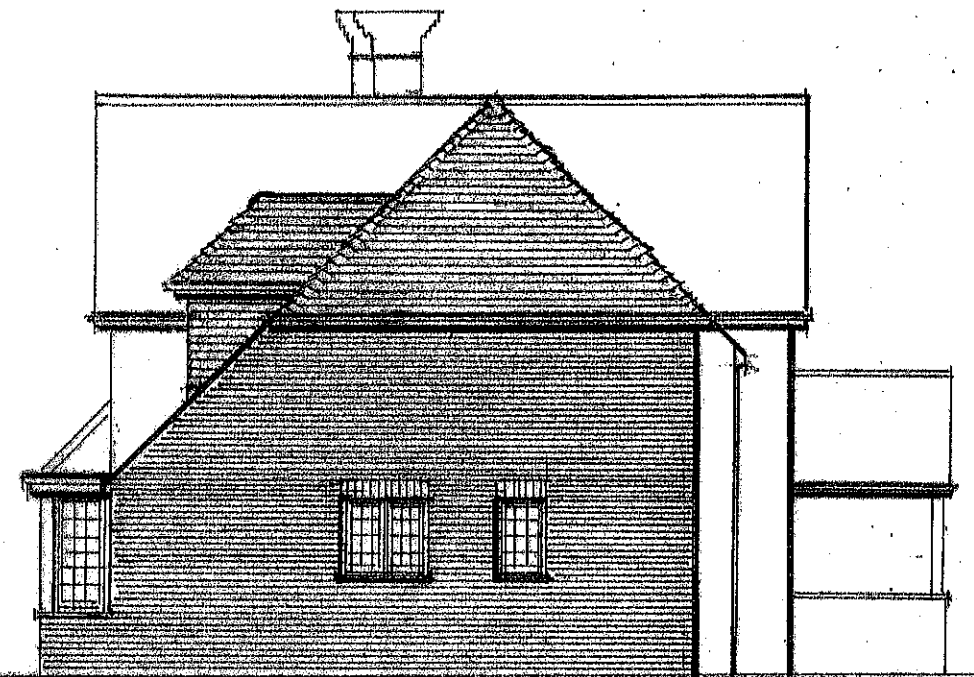

north east



south east

PROPOSED ELEVATIONS 1-100

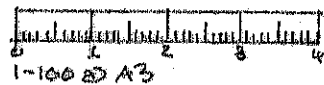

PROPOSED
EXTENSION & ALTERATIONS

'KNOLE',
KITWALLS LANE,
MILFORD ON SEA.
for Mrs S. CRAWFORD

drwg No: **CKL 05** date:
JAS 2024

KEE ARCHITECTURAL
DESIGN
DESIGN tel: 01590 671658