

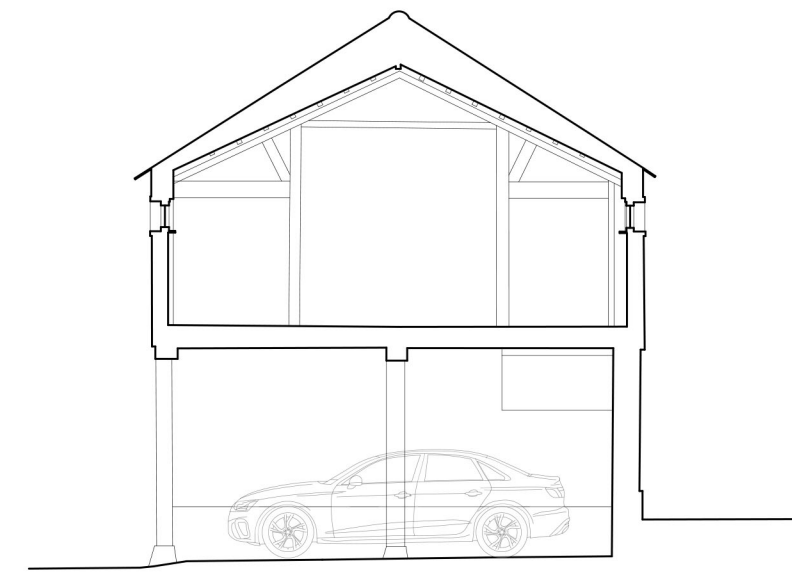

EXISTING NORTH ELEVATION



EXISTING SECTION BB
(INTERNAL WEST ELEVATION)



PROPOSED NORTH ELEVATION

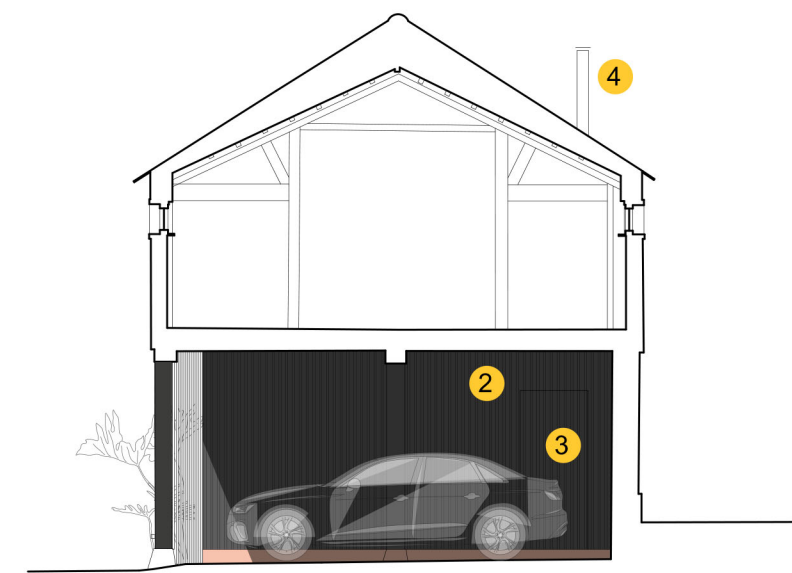

PROPOSED SECTION CC
(INTERNAL WEST ELEVATION)

KEY

- 1 PROPOSED GLAZED INFILL WITH TIMBER POSTS TO MATCH EXISTING RECESSED BACK FROM FACE OF EXISTING FRONT ELEVATION
- 2 VERTICAL TIMBER CLADDING FINISH TO MATCH EXISTING
- 3 CONCEALED DOOR FINISH TO MATCH CLADDING
- 4 PROPOSED WOOD BURNER FLUE PLANNING GRANTED IN 2007 REF.07/90257

GENERALLY: ALL WINDOW AND DOOR SINGLE GLAZING TO BE DOUBLE GLAZING THROUGHOUT (INCLUDING REPLACEMENT OF EXISTING UNITS, LIKE FOR LIKE)

