

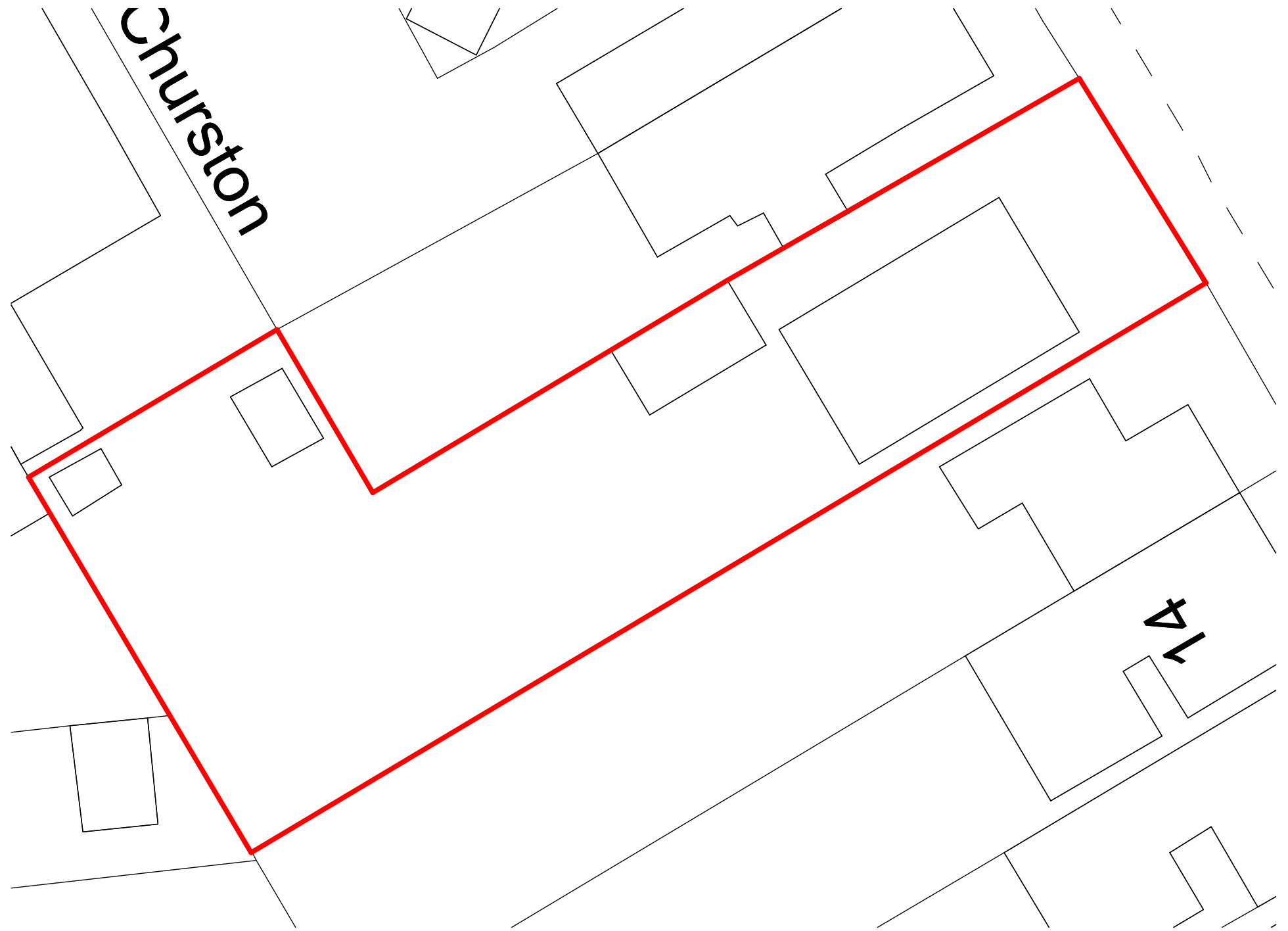

01 Location Plan 1:1250



02 Site Plan 1:200

Revision ID	Issue ID	Transmittal Set Name	Issue Date	Transmitted By	Status	Approved by

Drawing Number		
Project No.	number	rev
21021	- DPA	- 01

Purpose of Issue Planning	Scales @ A3 1:1250, 1:200	 LEAH MEW ARCHITECTURE Feasibilities Design Planning Construction	Project 10 Westfield Road Lymington Hants	Client Mr and Mrs Farbrother	Layout Title Location Plan and Existing Site Plan
-------------------------------------	---	--	---	--	---

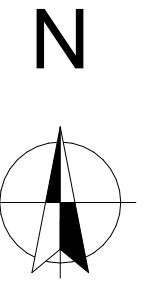

Proposed single storey side and rear extension

41



Revision ID	Issue ID	Transmittal Set Name	Issue Date	Transmitted By	Status	Approved by

Drawing Number	
Project No.	number
21021 - DPA - 02	rev

Purpose of Issue Planning	Scales @ A3 1:200	 LEAH MEW ARCHITECTURE Feasibilities Design Planning Construction	Project 10 Westfield Road Lymington Hants	Client Mr and Mrs Farbrother	Layout Title Site Plan Proposed
-------------------------------------	-----------------------------	--	---	--	---

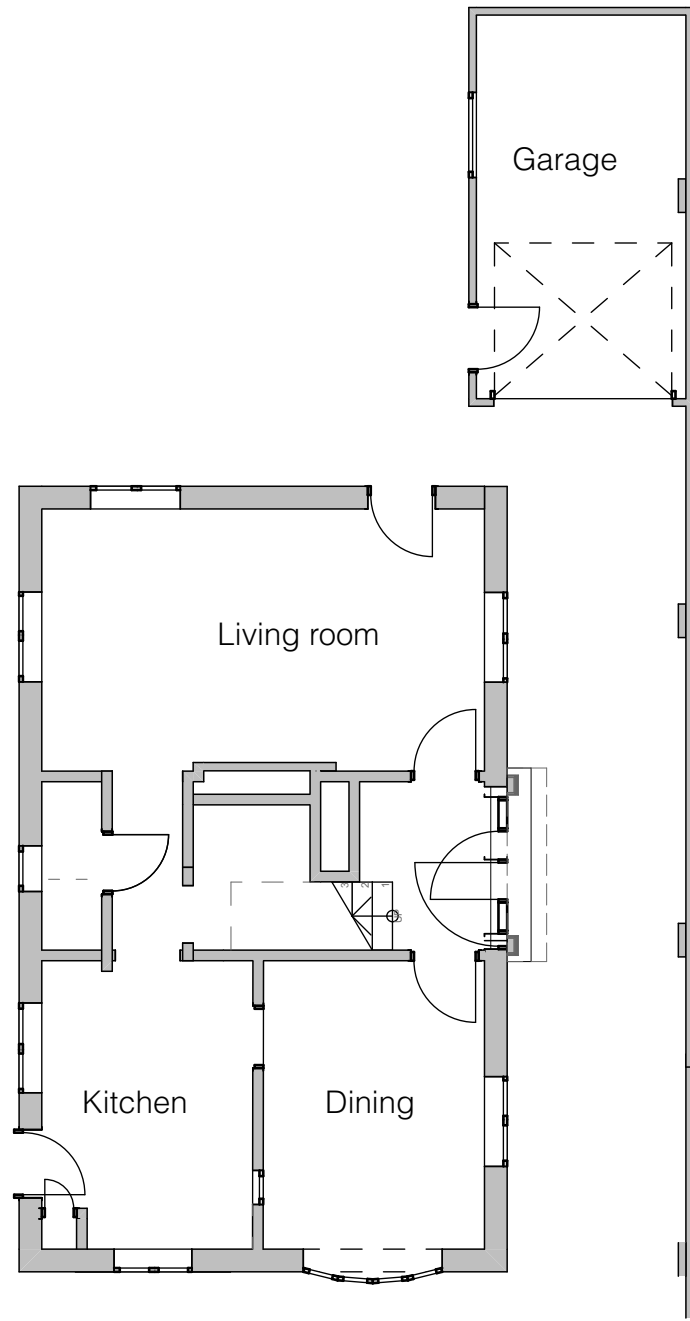

1 Ground Floor 1:100

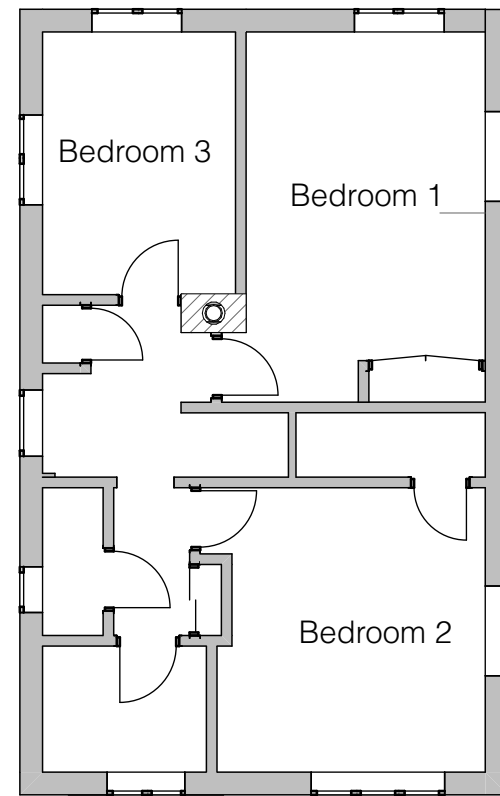

2 First Floor 1:100

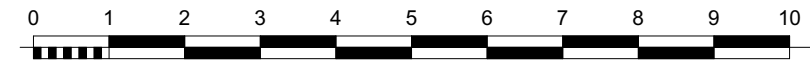

Revision ID	Issue ID	Transmittal Set Name	Issue Date	Transmitted By	Status	Approved by

Drawing Number		
Project No.	number	rev
21021	- DPA	- 03

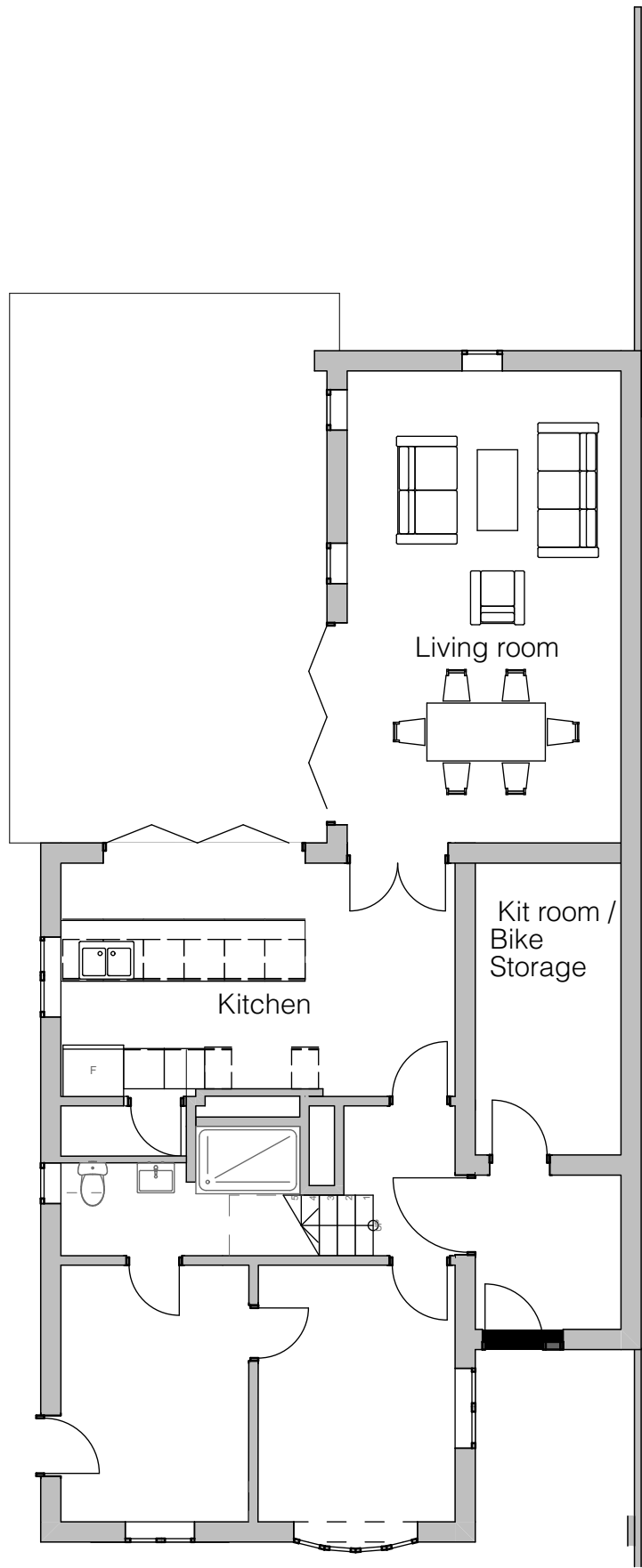

1 Ground Floor 1:100



2 First Floor 1:100



Revision ID	Issue ID	Transmittal Set Name	Issue Date	Transmitted By	Status	Approved by

Drawing Number		
Project No.	number	rev
21021	- DPA	- 04



1 North East 1:100



2 North West 1:100



3 South West 1:100

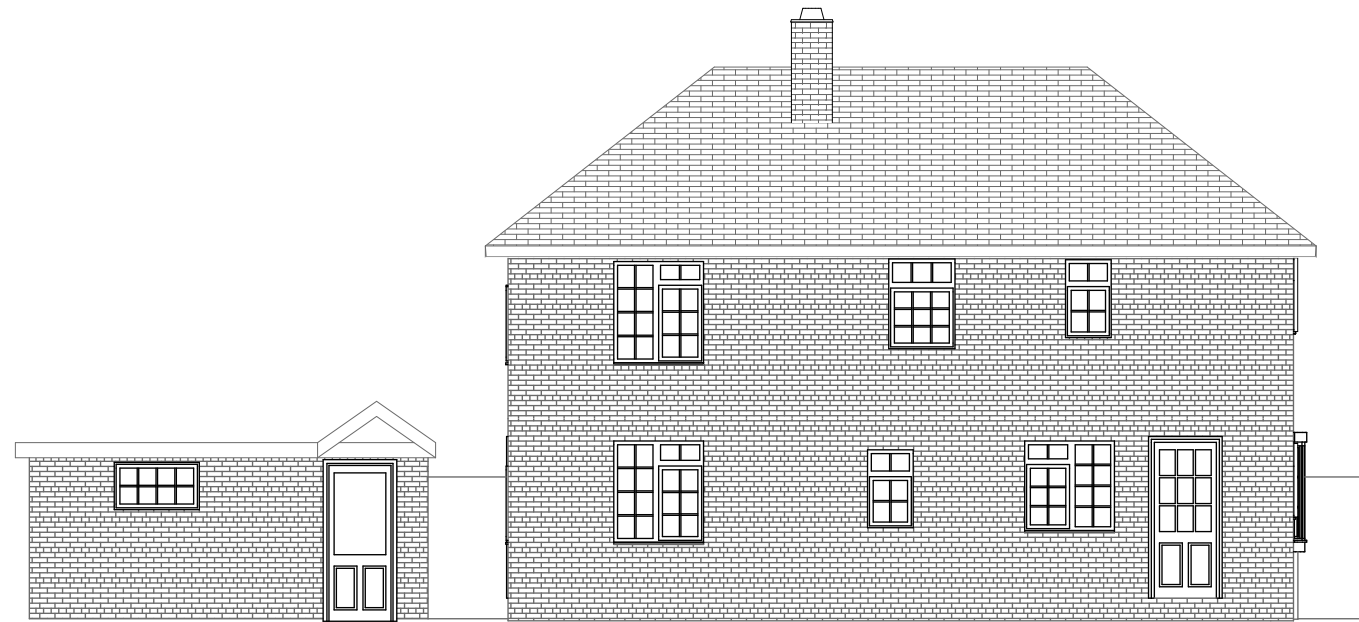

4 South East 1:100

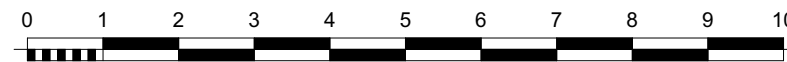

Revision ID	Issue ID	Transmittal Set Name	Issue Date	Transmitted By	Status	Approved by

Purpose of Issue
Planning

Scales @ A3
1:100



Project
**10 Westfield Road
Lymington
Hants**

Client
Mr and Mrs Farbrother

Layout Title
Existing Elevations

Drawing Number		
Project No.	number	rev
21021	- DPA	- 05



4 North East 1:100

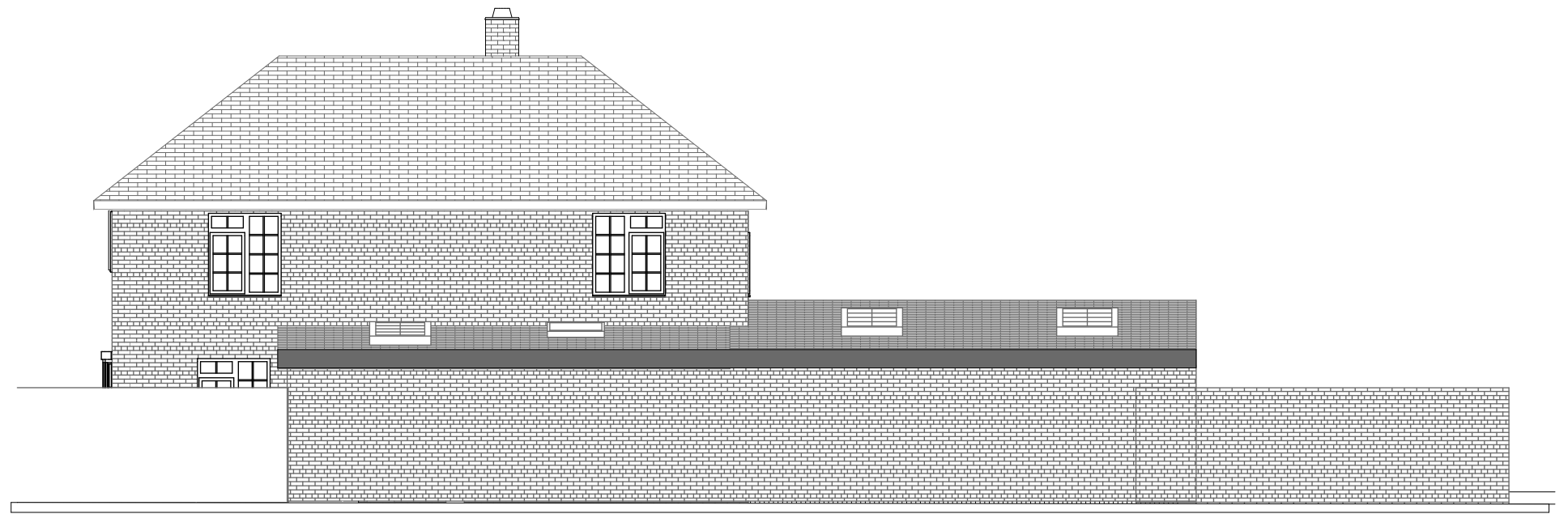

1 North West 1:100



2 South West 1:100



3 South East 1:100



Revision ID	Issue ID	Transmittal Set Name	Issue Date	Transmitted By	Status	Approved by

Purpose of Issue Planning	Scales @ A3 1:100	 LEAH MEW ARCHITECTURE Feasibilities Design Planning Construction	Project 10 Westfield Road Lymington Hants	Client Mr and Mrs Farbrother	Layout Title Proposed Elevations
-------------------------------------	-----------------------------	--	---	--	--

Drawing Number	number	rev
21021 - DPA - 06		