

Existing Ground Floor Plan

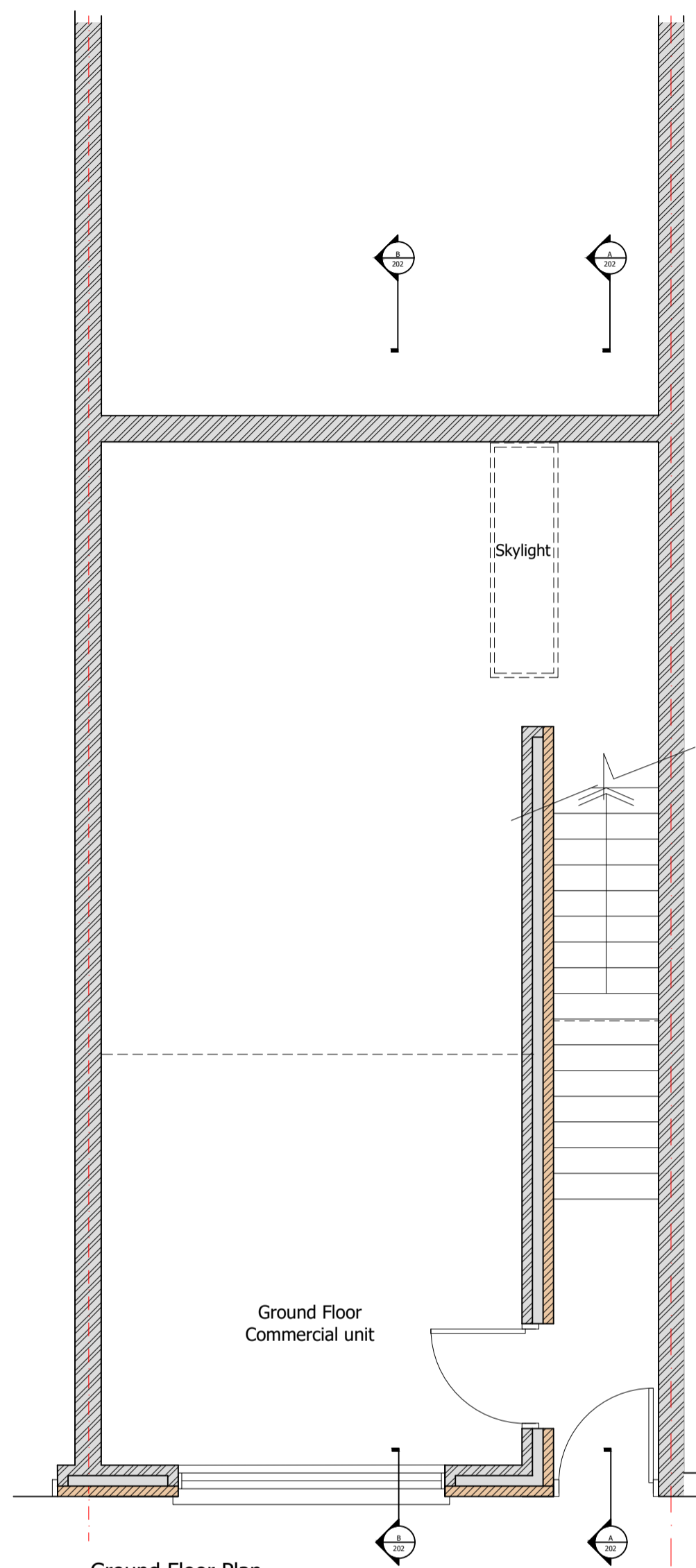

Ground Floor Plan
Permission Granted
Ref. 22/3012/FUL

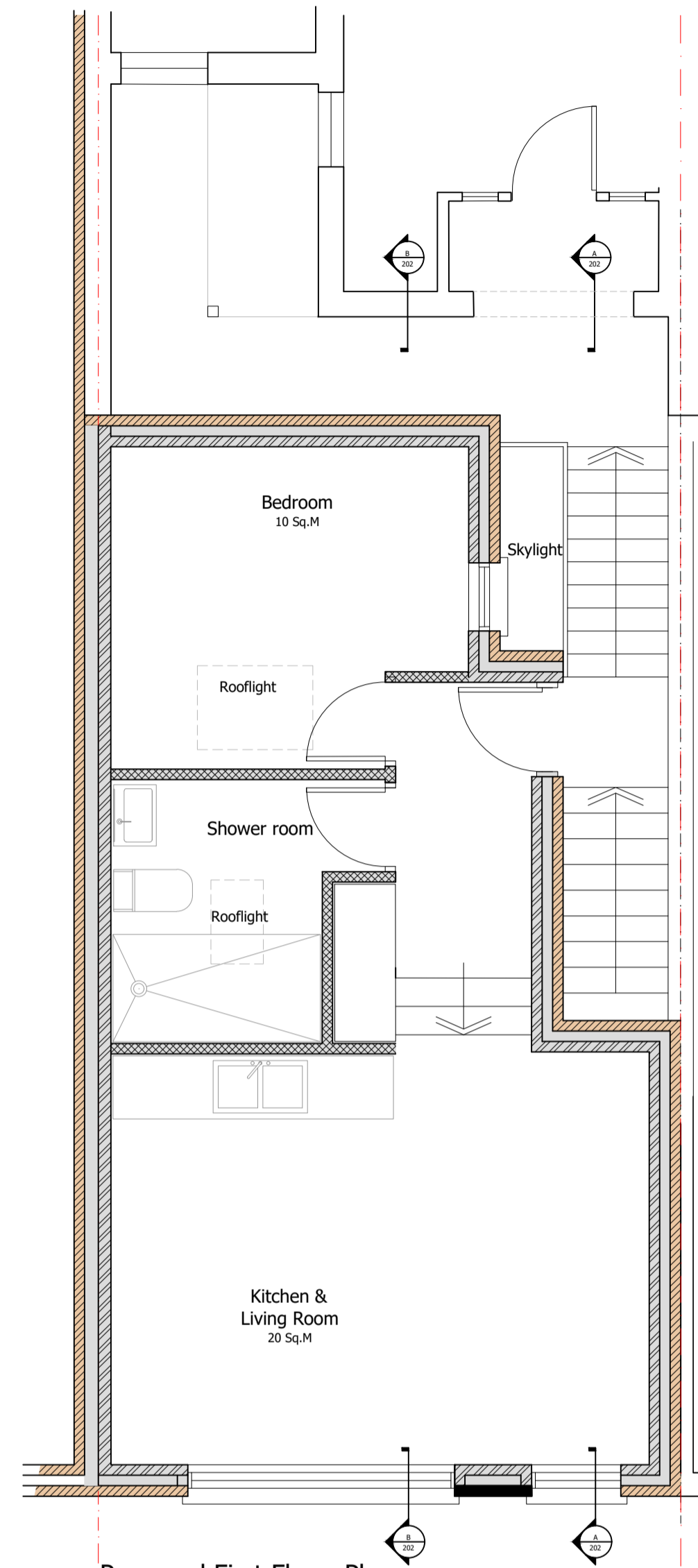

Proposed First Floor Plan
42.20 Sq.M

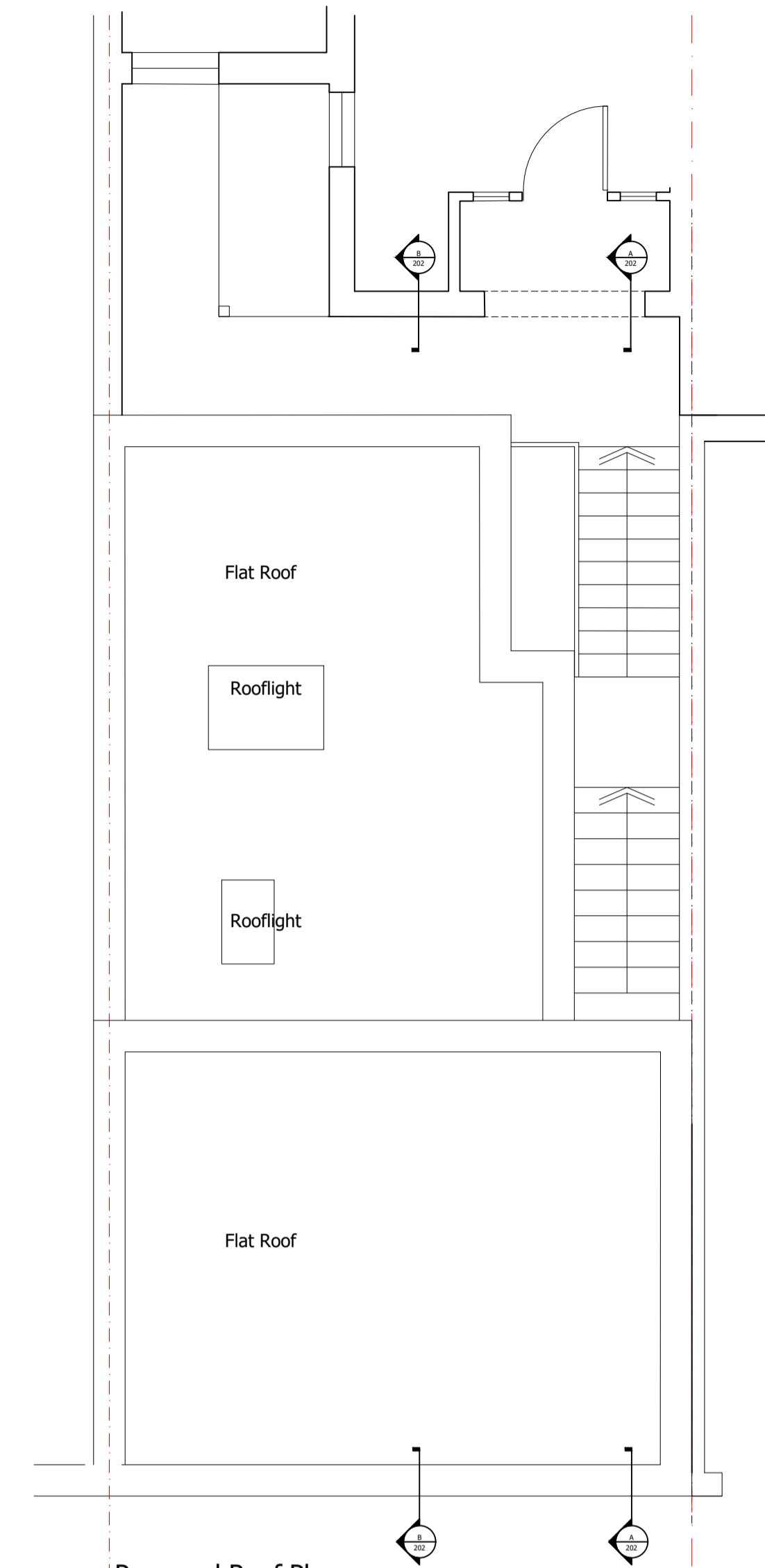

Proposed Roof Plan



Block Plan
Sc. 1/500

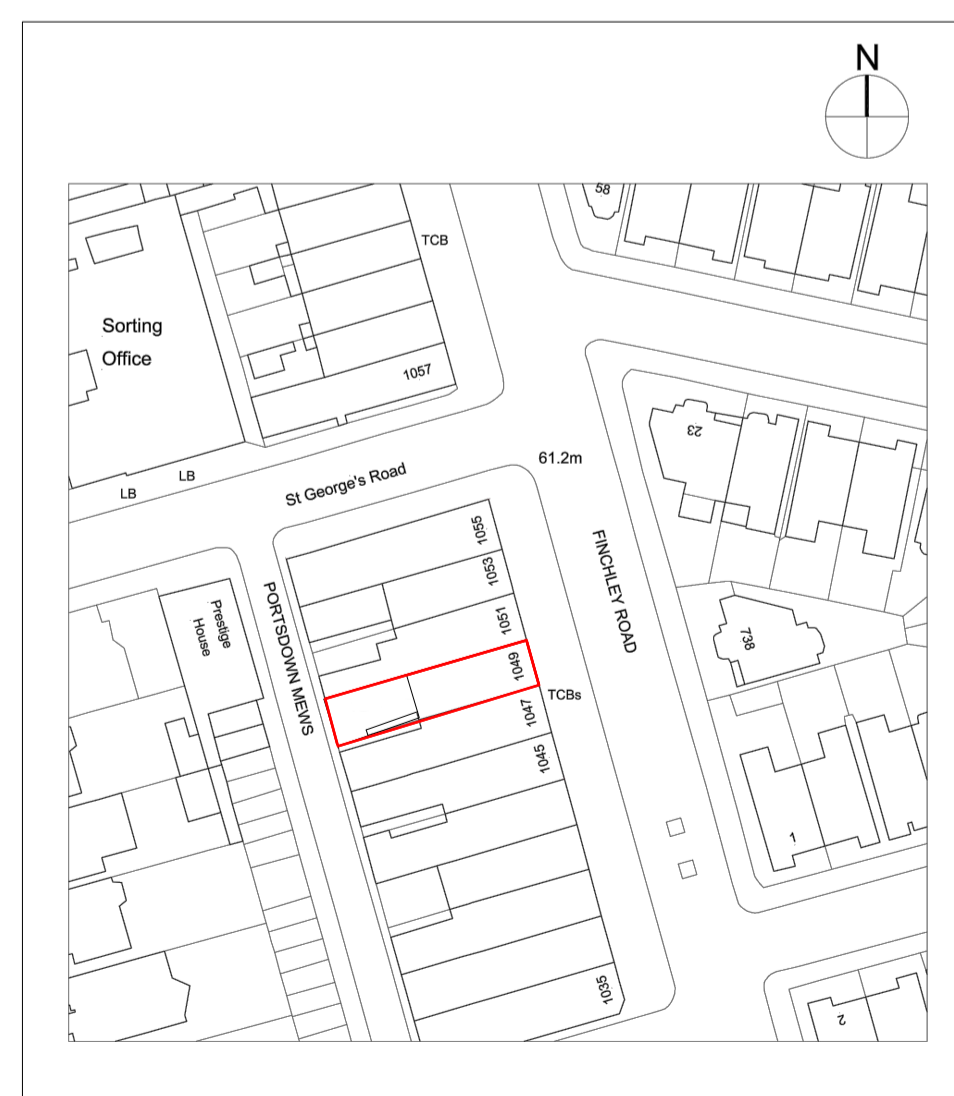

Location Plan
Sc. 1/1250

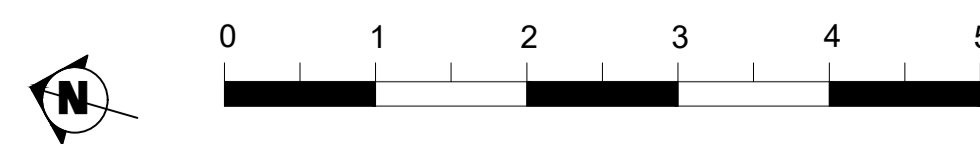

Dr. Title **Existing and Proposed Floor Plans**
 Dr. No. **02-201**
 Scale **1/50 @ A1**
 Date **10 January 2024**

ardeco Ltd.
 Architectural Design & Construction
 9 Leicester Mews, London N2 9ED.
 +44 7801911395
 info@ardeco-td.com.

Project **1049 Finchley Road, NW11 7ES**
 Change of use
 Client **Mrs. A Dadgarian**

Revisions