

Proposed Section B

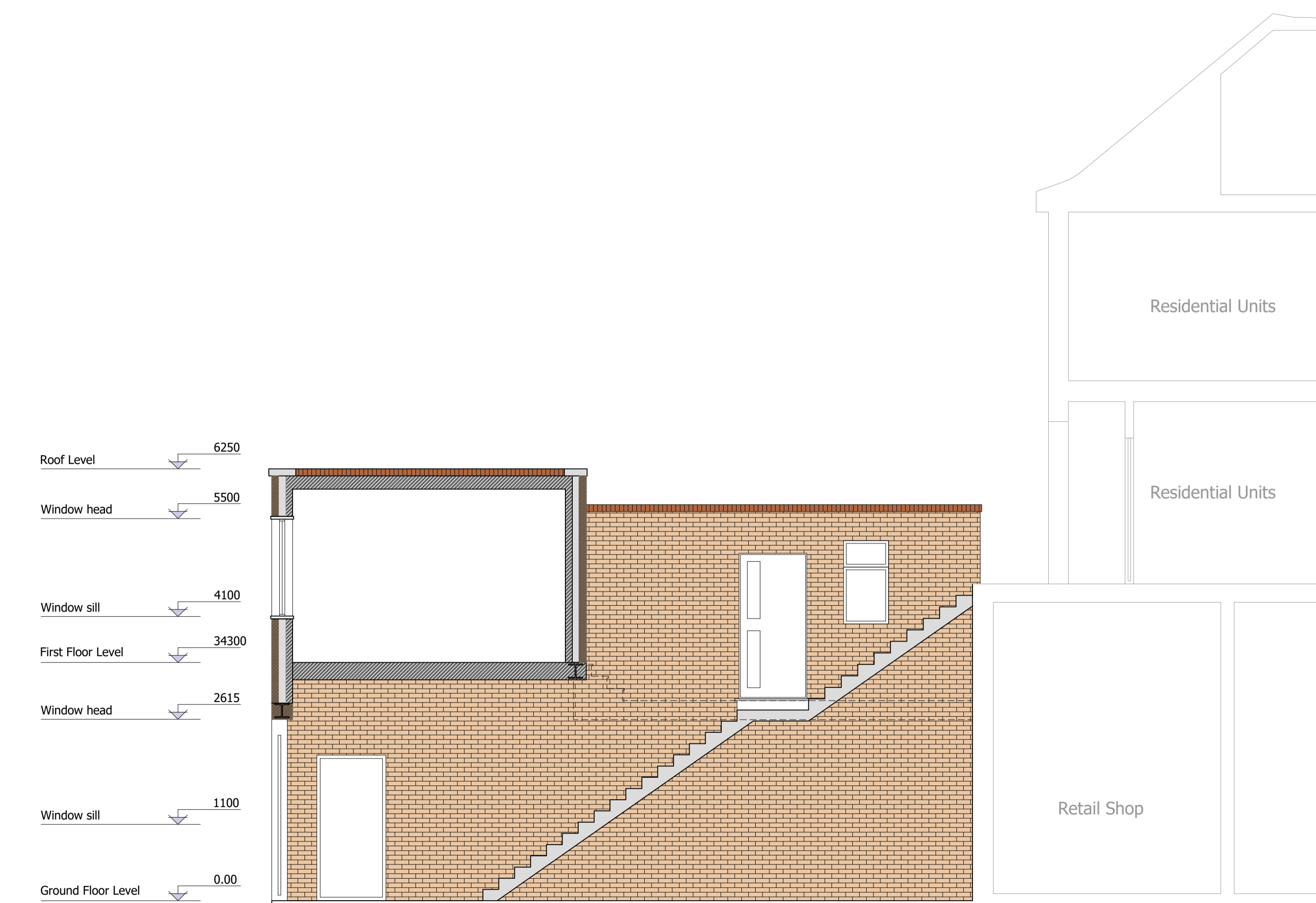

Proposed Section / Elevation A



Rear Elevation 1051 Finchley Road.

Application Number: **22/0768/FUL**  
12 April 2022

Rear Elevation - 1049 Finchley Road.

Application Number: **22/3012/FUL**  
16 August 2022

1047

Revisions



Dr. Title **Proposed Floor Sections and Elevations**  
Dr. No. **02-202**  
Scale 1/50 @ A1  
Date **10 January 2024**

**ardeco** Ltd.  
Architectural Design & Construction

9 Leicester Mews, London N2 9ED.  
+44 7801911395  
info@ardeco-td.com.

Project **1049 Finchley Road. NW11 7ES**  
Change of use  
Client **Mrs. A Dadgarian**