

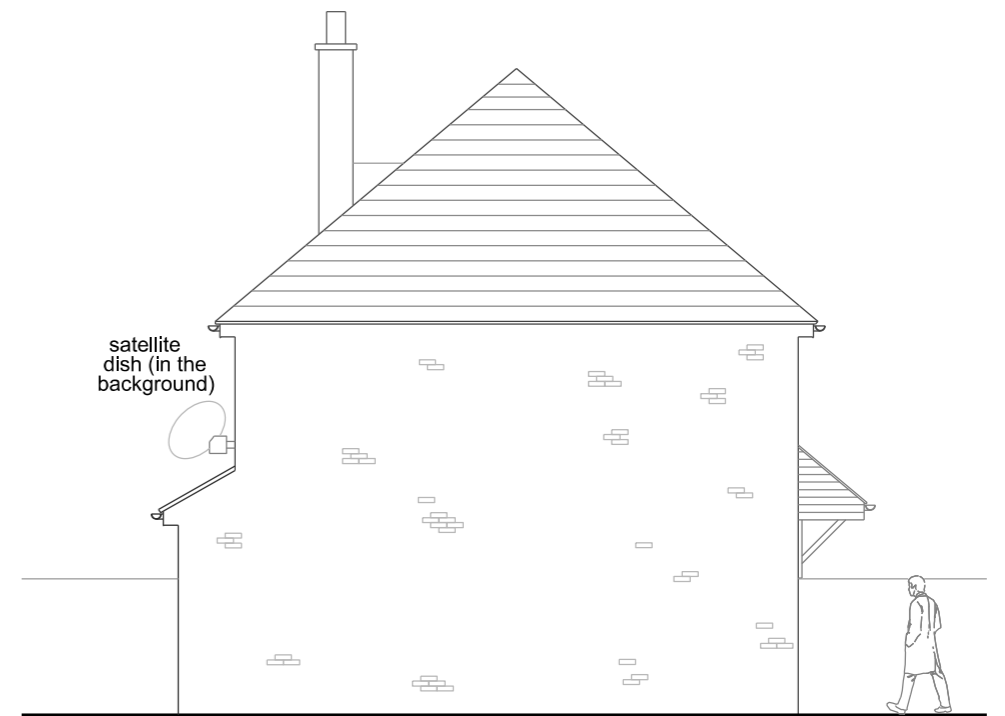

North East Elevation



North West Elevation



South West Elevation



South East Elevation

KEY:
 external walling – brickwork
 pitched roofs – plain clay tiles
 windows & doors – uPVC
 boundary – brick walling; timber fencing

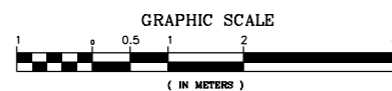

Revision	Notes	Date
A	Draft drawings issued to clients	14.04.22
B	Minor amendment	25.05.22
C	Minor amendments	13.06.22
D	Amendments (in response to recent planning dept feedback)	01.08.22
E	Client-requested amendments	04.12.23

CHRIS DAVIES - ARCHITECT
 Southbank House, Wood End Lane, Newmarket, Nailsworth, Glos GL6 0RH
 Tel: 01453 834520 Mob: 07825 702625 email: chris@chrisdaviesarchitect.co.uk

Drawing Title:	Proposed Elevations		
Project Name:	No.3 Toot Hill Butts, Headington, Oxford	Scale:	1-100@A3
Drawing No:	THBO-LAY-04-E	Date:	April 2022
Revision:	E		