

First Floor

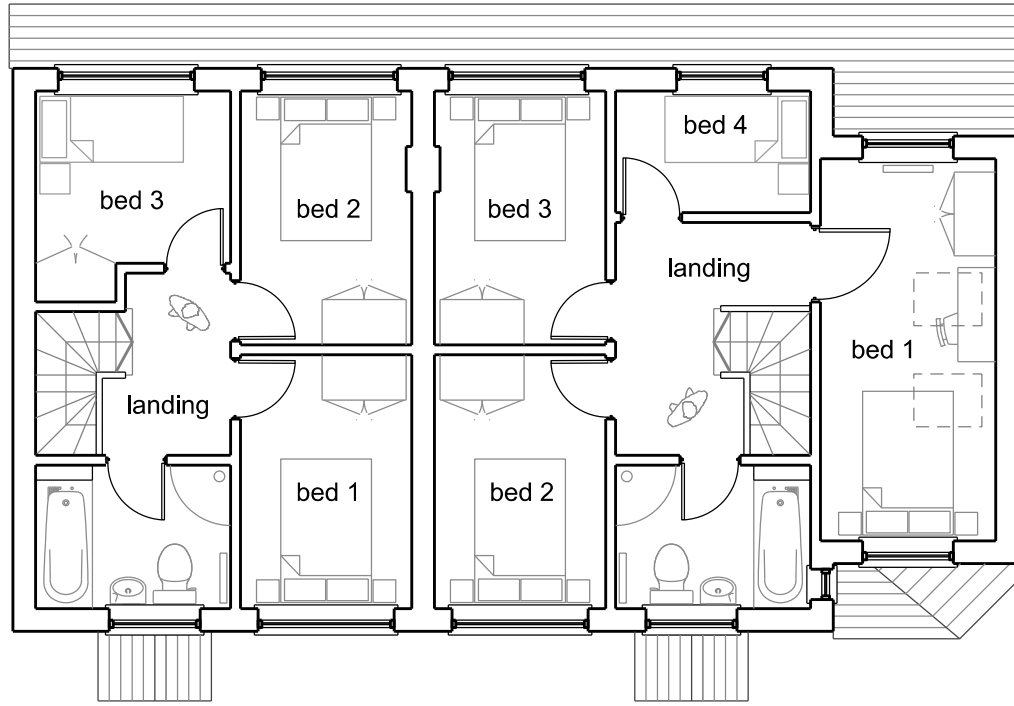

neighbouring property

neighbouring property

Ground Floor

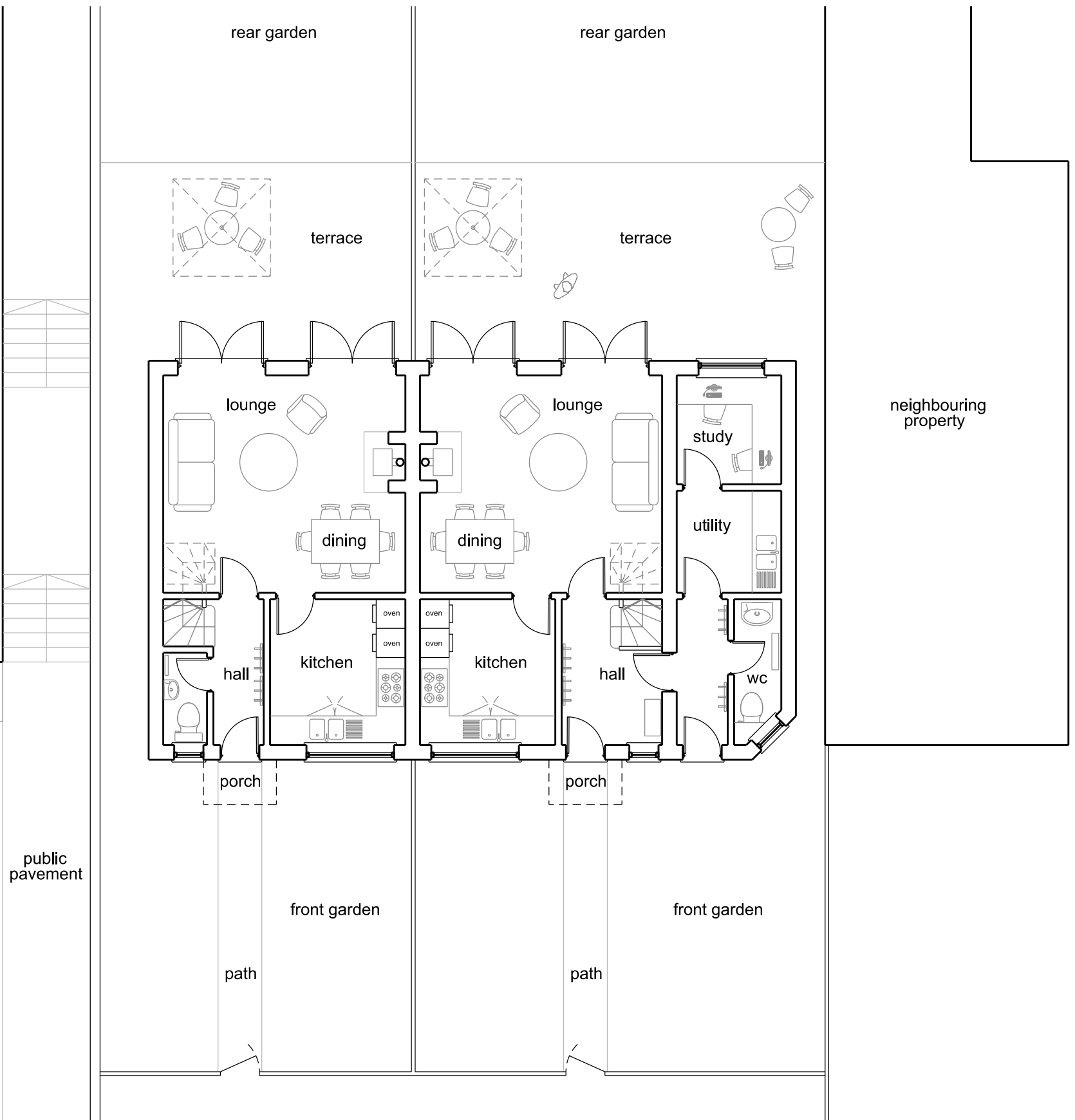

| Revision | Notes | Date |
|----------|---|----------|
| A | Draft drawings issued to clients | 14.04.22 |
| B | Minor amendments | 13.06.22 |
| C | Amendments (in response to recent planning dept feedback) | 01.08.22 |
| D | Client-requested amendments | 04.12.23 |

| | | | |
|--|--|--------|------------|
| CHRIS DAVIES - ARCHITECT | | | |
| Southbank House, Wood End Lane, Newmarket, Nailsworth. Glos GL6 0RH Tel: 01453 834520 Mob: 07825 702625 email: chris@chrisdaviesarchitect.co.uk | | | |
| Drawing Title: | Proposed Ground & First Floor Plans | | |
| Project Name: | No.3 Toot Hill Butts, Headington, Oxford | Scale: | 1-100@A3 |
| Drawing No: | THBO-LAY-03-D | Date: | April 2022 |
| Revision: | D | | |