

North East Elevation

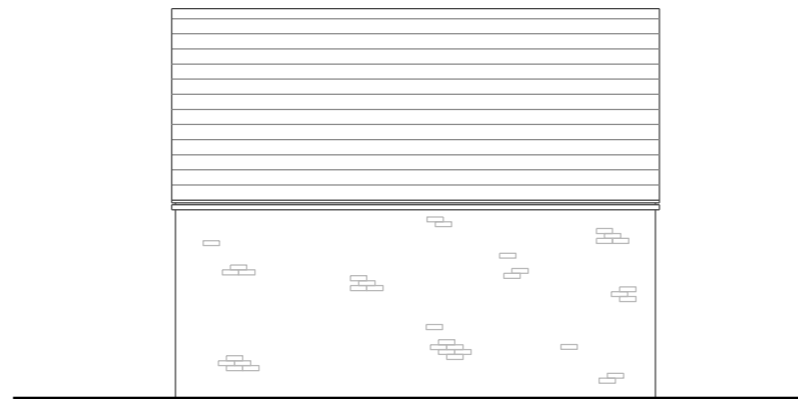

South West Elevation

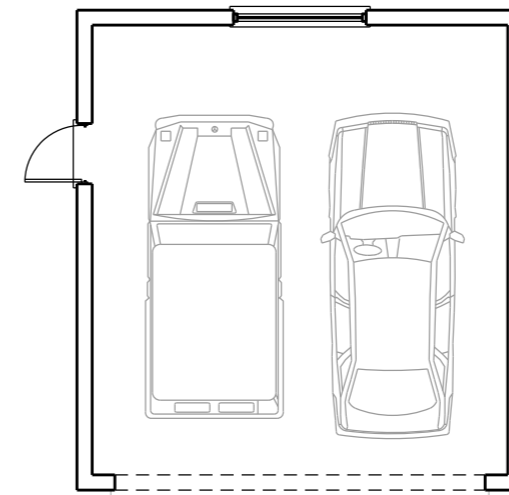

double garage

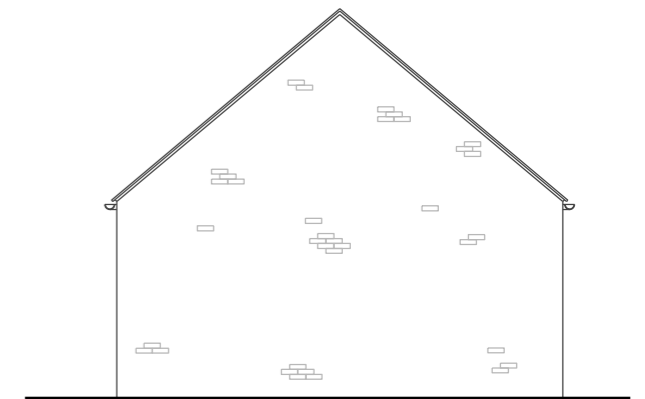

South East Elevation

Ground Floor

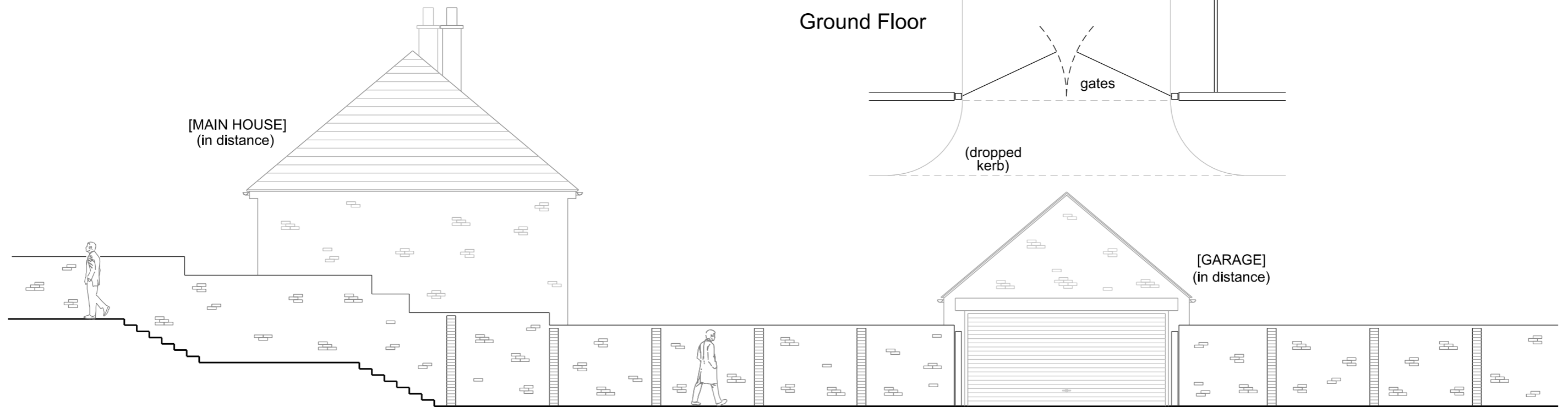
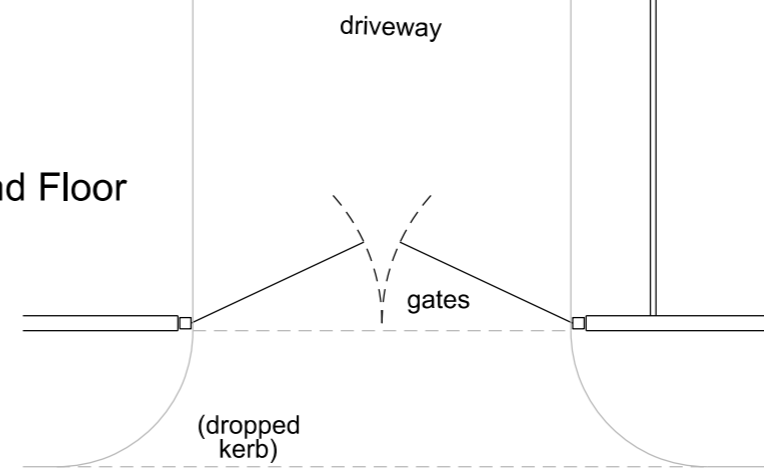

North West Elevation

KEY:  
 external walling – brickwork  
 pitched roofs – plain clay tiles  
 windows & doors – uPVC  
 boundary – brick walling; timber fencing

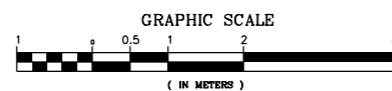

Revision	Notes	Date
A	Draft drawings issued to clients	14.04.22
B	Amendments (in response to recent planning dept feedback)	01.08.22
C	Client-requested amendments	04.12.23

**CHRIS DAVIES - ARCHITECT**  
 Southbank House, Wood End Lane, Newmarket, Nailsworth, Glos GL6 0RH  
 Tel: 01453 834520 Mob: 07825 702625 email: chris@chrisdaviesarchitect.co.uk

Drawing Title:	Proposed Detached Double Garage		
Project Name:	No.3 Toot Hill Butts, Headington, Oxford	Scale:	1-100@A3
Drawing No:	THBO-LAY-05-C	Date:	April 2022
Revision:	C		