

Notes
 It is the responsibility of the person reading this drawing to establish that they are using the most current version including all other documents produced either by mda or by any other parties to the project.
 IF IN ANY DOUBT - ASK!
 No scaling permitted from this drawing.
 This drawing is copyright. ©

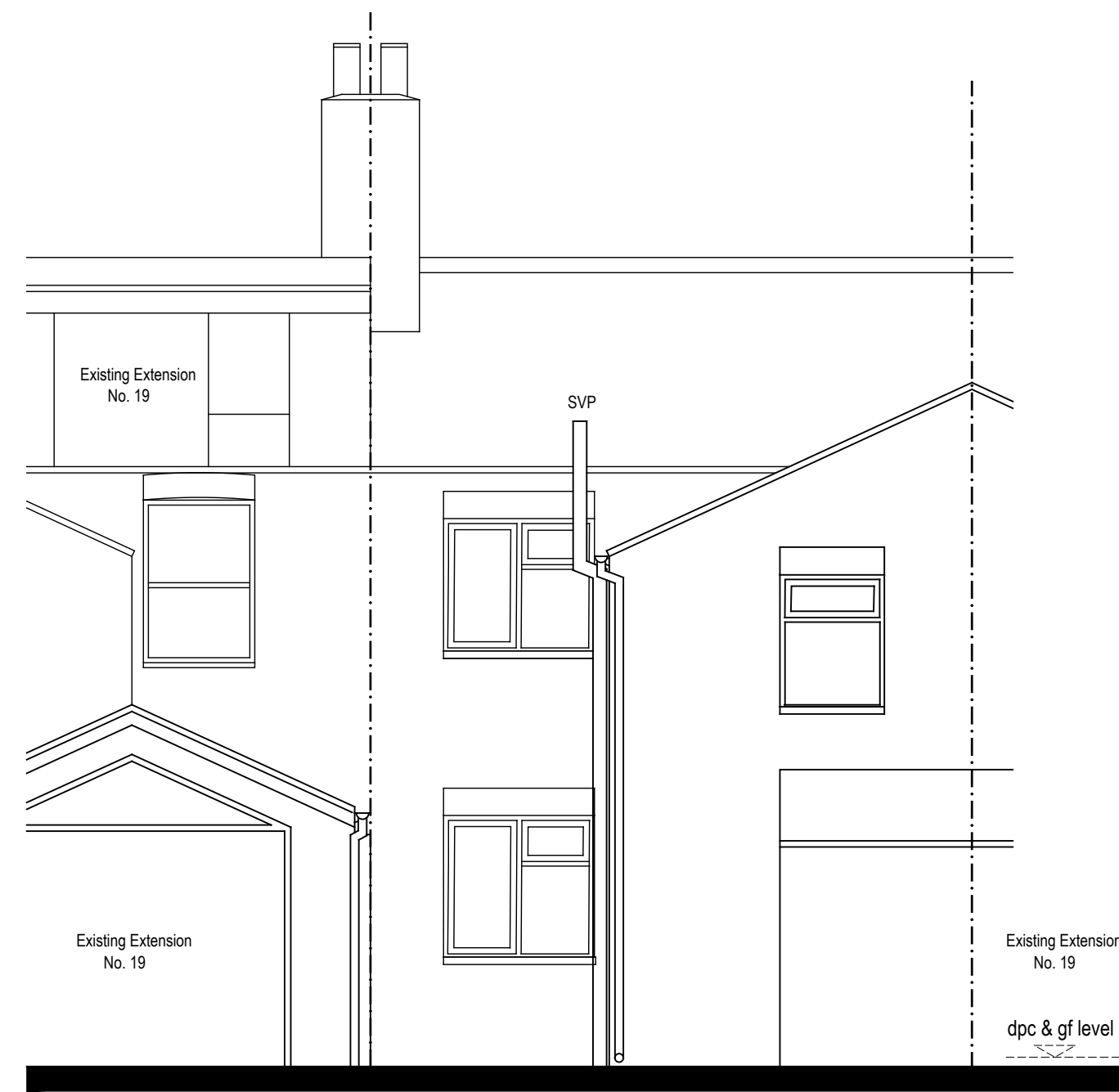

No. 19 No. 21 No. 22
 Rear (North) Elevation Facing Property Rear Garden
 (As Existing) 1:50

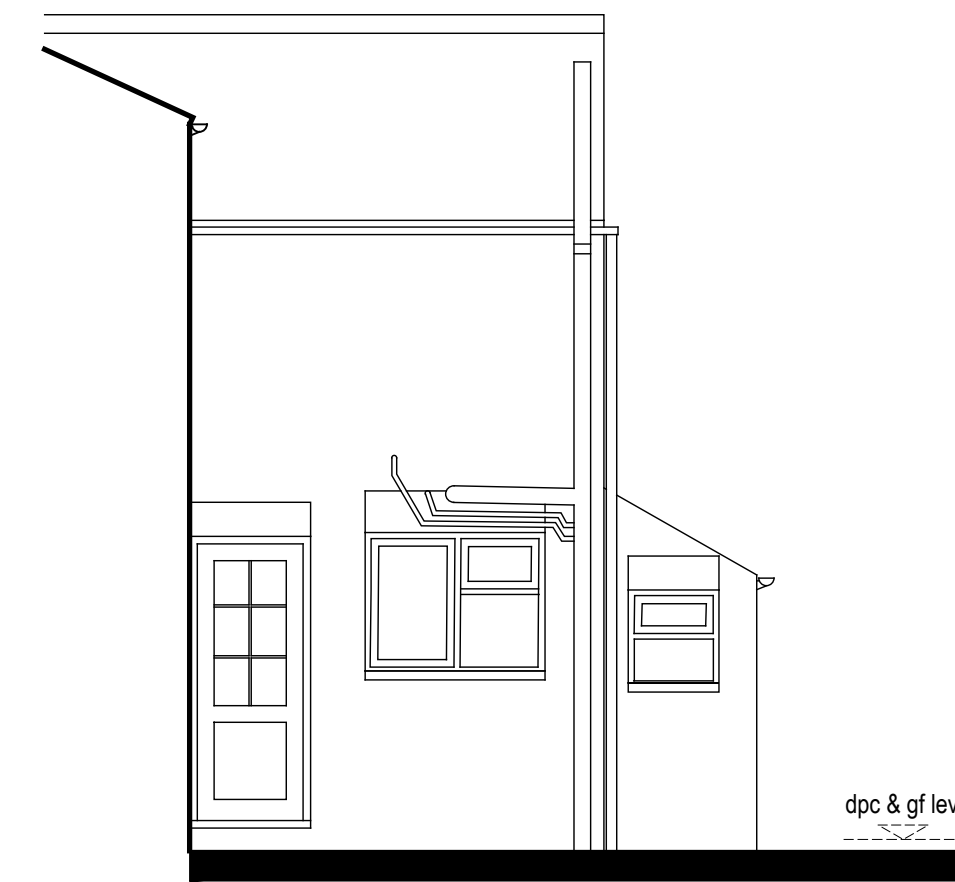

Side (East) Elevation Facing Neighbour No. 19
 (As Existing) 1:50

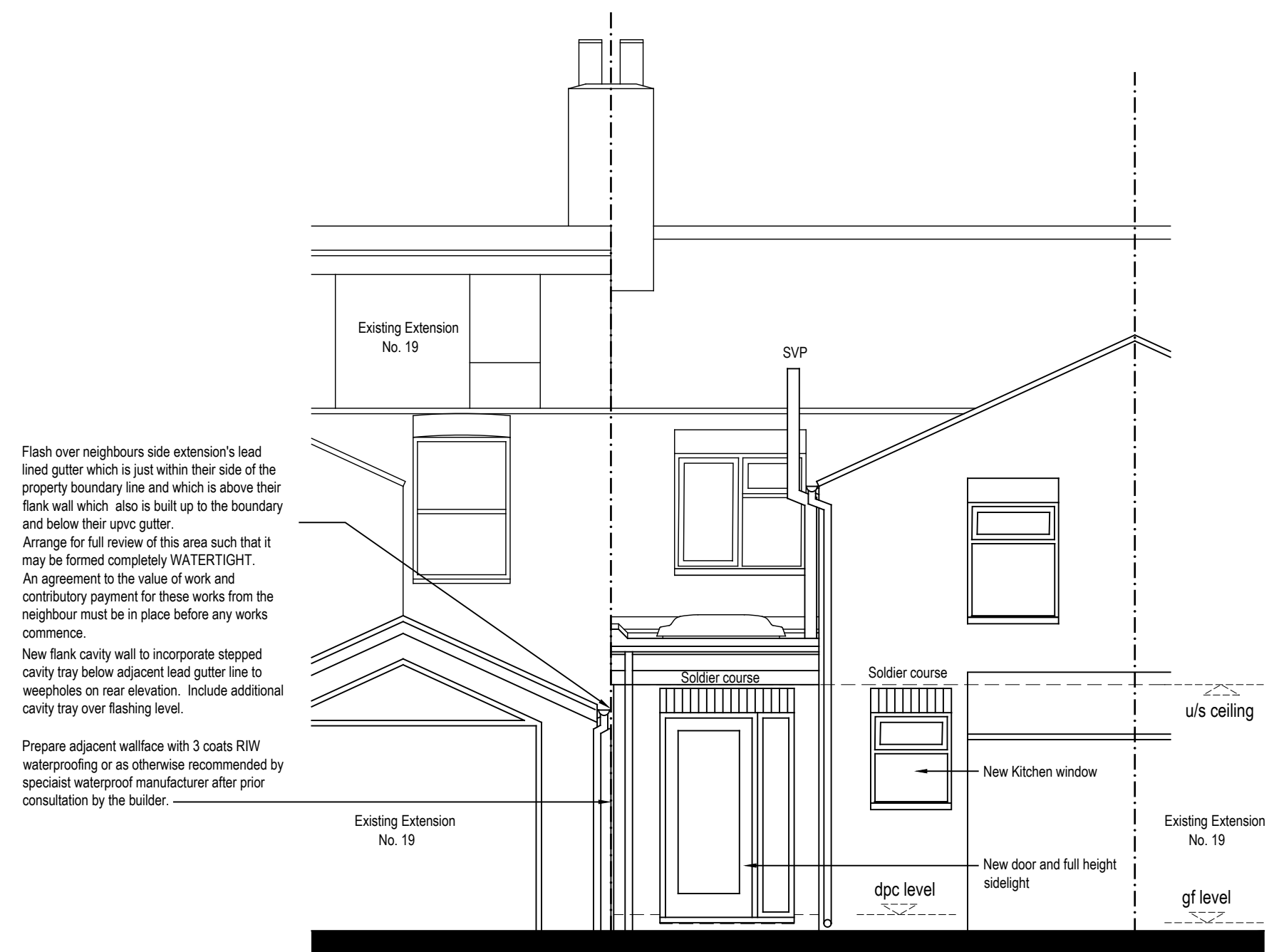

No. 19 No. 21 No. 22
 Rear (North) Elevation Facing Property Rear Garden
 (As Proposed) 1:50

All leadwork to be in accordance with The Lead Sheet Association's Lead Sheet Manual "A Guide To Good Practice"
 P.V.C.u rainwater goods (black)
 P.V.C.u door and windows (double glazed) (white)
 Facing brickwork to match existing. Feature brick above windows / doors as existing.

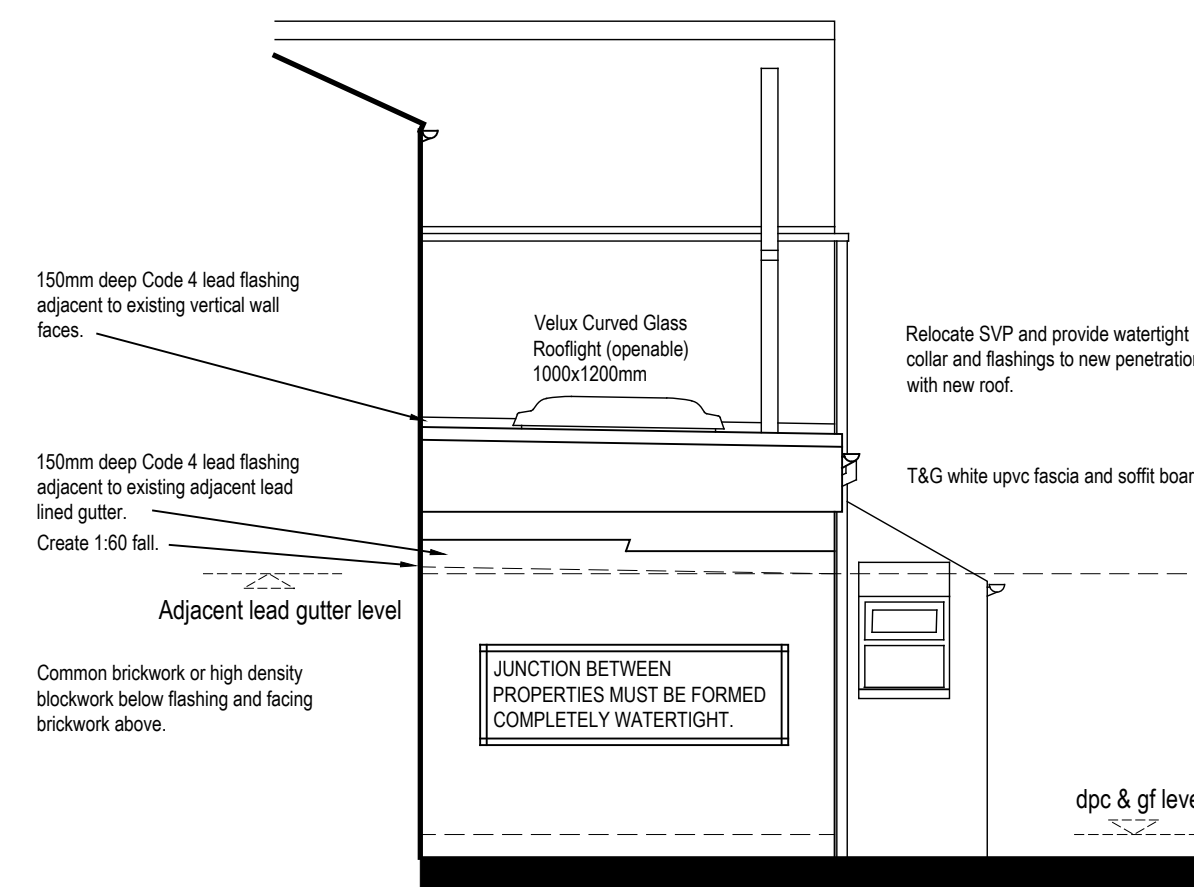

Side (East) Elevation Facing Neighbour No. 19
 (As Proposed) 1:50

A	Planning Submission Document	BG	Jan. 23
Rev.	Amendment	Initial	Date

mda | misbourne
 design associates
 63 High Street, Oxford, Oxfordshire OX44 7SS
 Tel: 07841 142228 Email: enq@misbourndesign.com

Client
 Leslie MacMenamin
 21 Barrett Street
 Oxford
 Oxfordshire OX2 0AT

Project
 Extension of
 21 Barrett Street
 Oxford
 Oxfordshire OX2 0AT

Drawing Title
 Elevations
 As Existing & As Proposed

Scale(s)	1:50
Drawn Date	Oct. 2023
Initial	RFG
Approved	-

Dwg.	6650-103	Rev.	A
------	----------	------	---

