

WESTERN ROAD

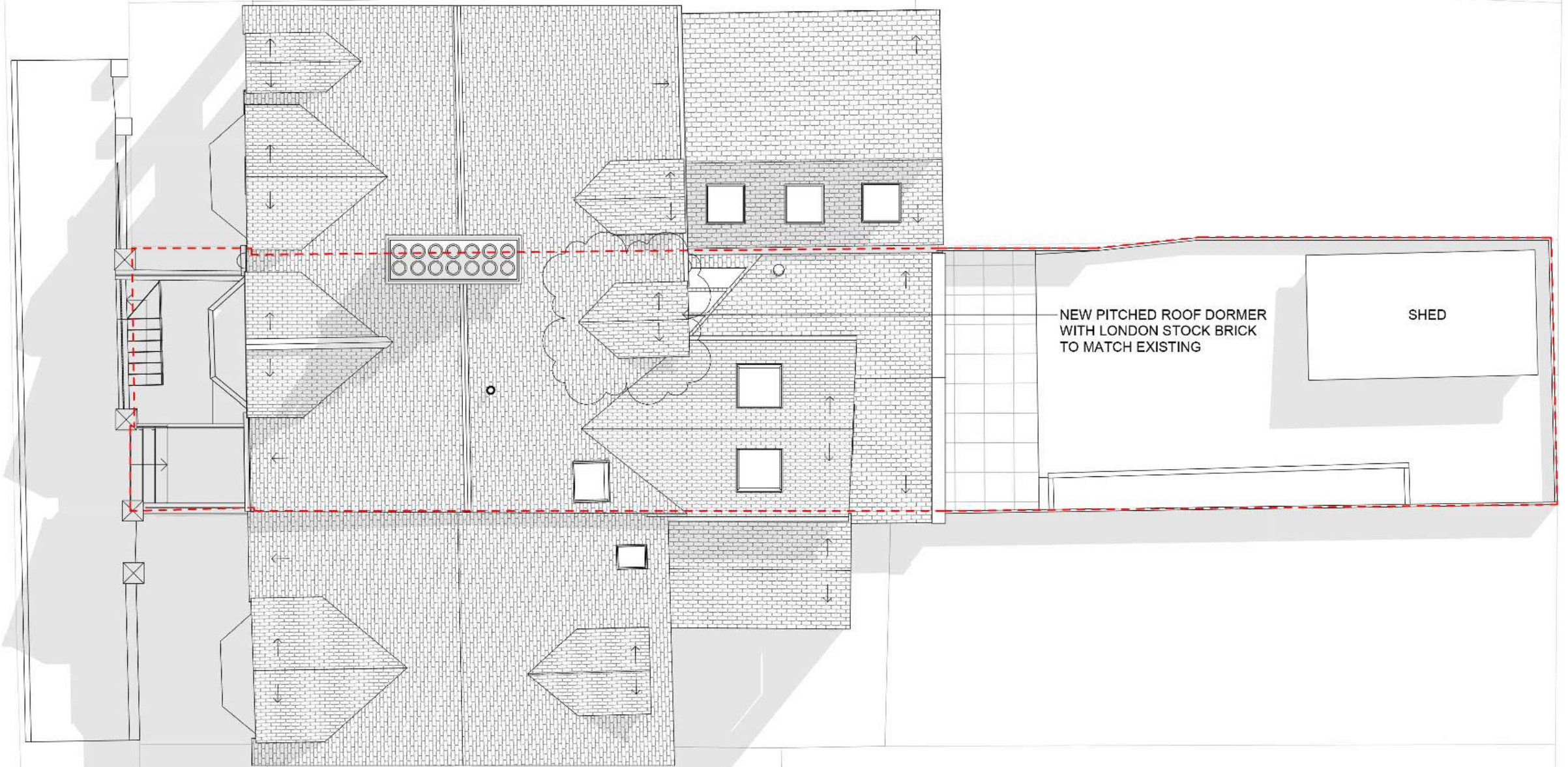

NEW PITCHED ROOF DORMER WITH LONDON STOCK BRICK TO MATCH EXISTING

SHED



GRESFORD ARCHITECTS

Unit 1
Oxford Eco Centre
Roger House
Osney Mead
Oxford, OX2 0ES

t: +44 (0) 20 7249 1855
e: info@gresfordarchitects.co.uk

Revision	Date	Description	Drawn	Checked
A	Jan 2024	Rear dormer added		

Project
22 Western Road

Project number
4211

Drawing Title
Site Plan

Drawing Number
100

Client
Will Gresford

Do not scale from drawings
Errors to be reported immediately to the Architect
To be read in conjunction with all relevant Architects', Services and Structural Engineer's drawings
All existing site, trees and building information has been compiled from different sources
All dimensions to be checked on site

© Gresford Architects Ltd. All rights reserved. Including the right of reproduction.



Date 08/11/2023
Scale 1 : 100
Sheet A3
Drawn ASE
Checked BW

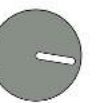

Issue
A

Planning