



GRESFORD ARCHITECTS

Unit 1
Oxford Eco Centre
Roger House
Osney Mead
Oxford, OX2 0ES

t: +44 (0) 20 7249 1855
e: info@gresfordarchitects.co.uk

NEW PITCHED ROOF DORMER
WITH LONDON STOCK BRICK
TO MATCH EXISTING

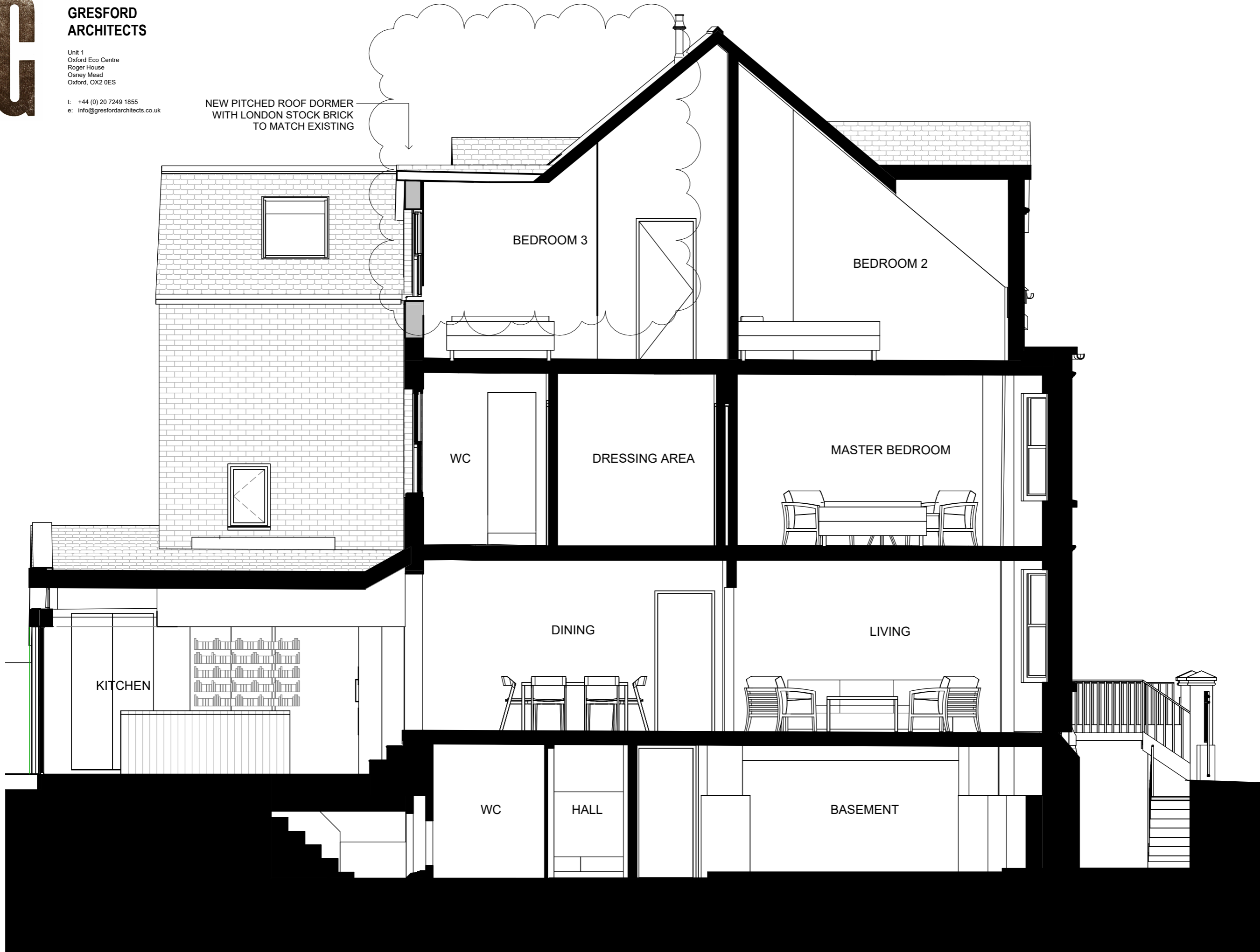

Drawing Number
132

Drawing Title
Proposed Section CC

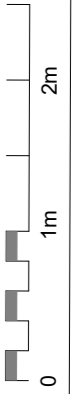

Date 08/11/2023
Scale 1 : 50
Sheet A3
Drawn ASE
Checked BW

Issue
A
PLANNING

Project number
4211

Project
22 Western Road

Client
Will Gresford

Do not scale from drawings
Errors to be reported immediately to the Architect
The information on these drawings is the property of the Architect
All existing site, house, building information has been compiled from different sources
All dimensions to be checked on site
© Gresford Architects Ltd. All rights reserved. Including the right of reproduction.

Revision	Date	Description	Drawn	Checked
A	Jan 2024	Rear Dormer Added	ASE	BW