

Disclaimer
 This document and its design content is copyright ©. It shall be read in conjunction with all other associated project information including models, specifications, schedules and related consultants documents. **Do not scale from any documents.** All dimensions to be checked on site *before* work commences. Immediately report any discrepancies, errors or omissions on this document to the Originator. If in doubt ASK. Leah Mew Architecture will not be held responsible for any defective works where discrepancies have not been reported and work has proceeded on site.

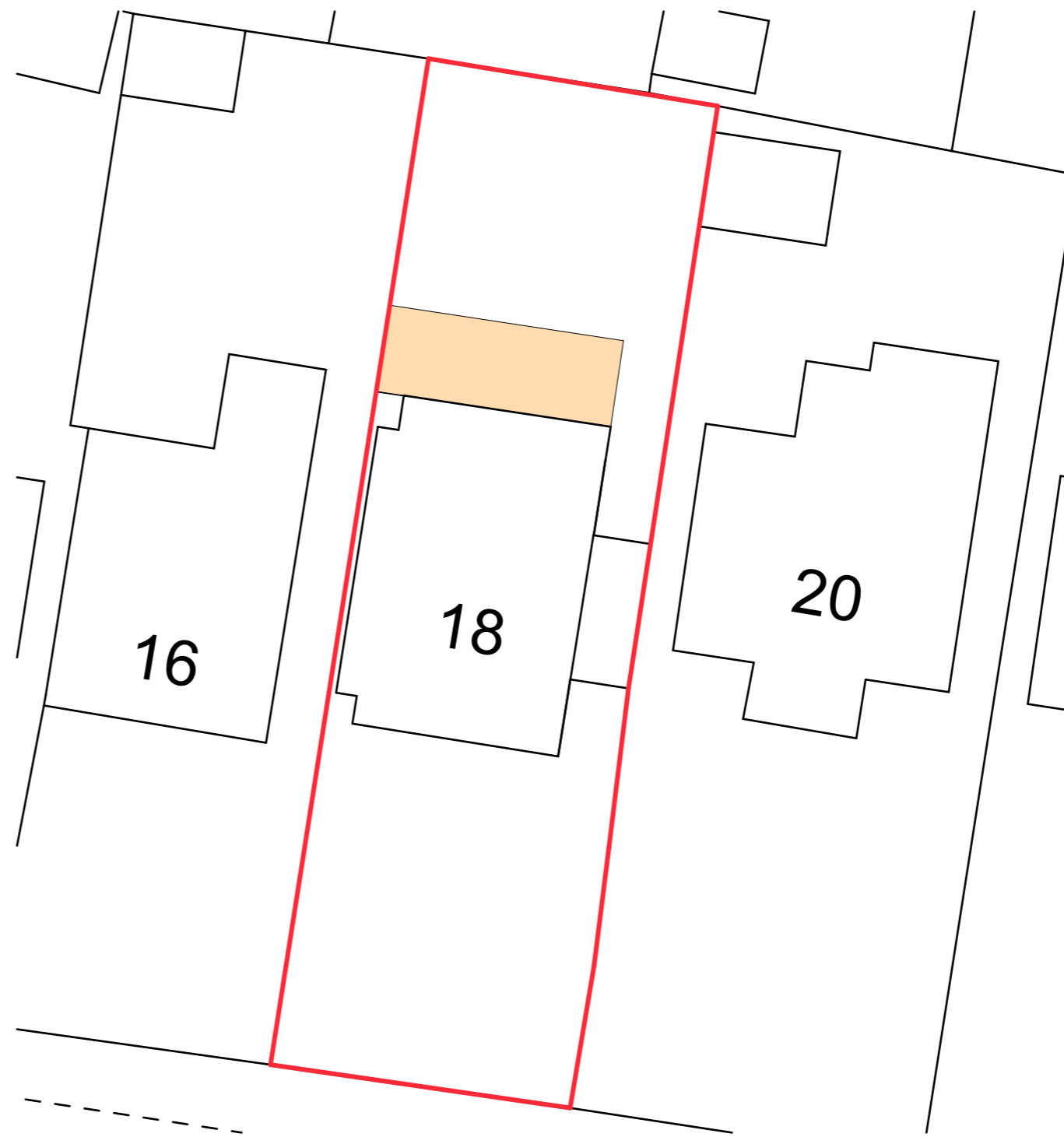

2 Block Plan 1:1250



1 Block Plan 1:200

01	Larger than permitted development Application	16/01/2024	Leah Mew	Planning
RevID	Transmittal Set Name	Issue Date	Transmitted By	Status
Drawing Number				
originator	Project No.	status	number	rev
ORG	23009	DPA	01	01

Purpose of Issue Planning	Scales @ A3 1:200, 1:1250	 leah mew architecture ltd m. 07479300032 e. leah@lmarchitecture.co.uk w. www.lmarchitecture.co.uk	Project 18 Clarence Gardens Shanklin	Client Mr and Mrs Harris	Layout Title Existing Site Plan and Location Plan
------------------------------	---------------------------------	--	--	-----------------------------	---

Disclaimer
 This document and its design content is copyright ©. It shall be read in conjunction with all other associated project information including models, specifications, schedules and related consultants documents. **Do not scale from any documents.** All dimensions to be checked on site *before* work commences. Immediately report any discrepancies, errors or omissions on this document to the Originator. If in doubt ASK. Leah Mew Architecture will not be held responsible for any defective works where discrepancies have not been reported and work has proceeded on site.

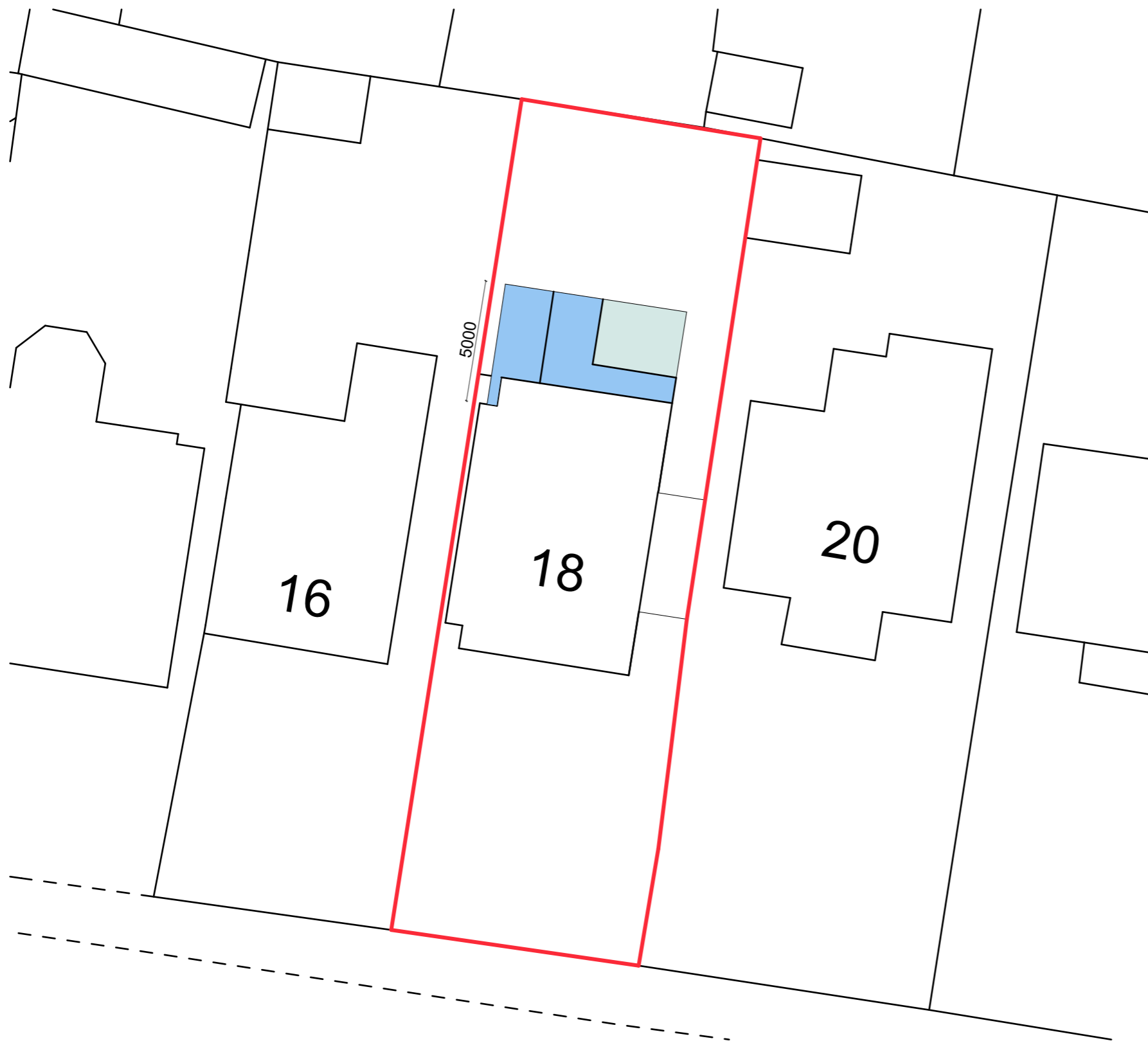

1 Site Layout (4) 1:200

01	Larger than permitted development Application	16/01/2024	Leah Mew	Planning
RevID	Transmittal Set Name	Issue Date	Transmitted By	Status
Drawing Number				
originator	Project No.	status	number	rev
ORG	23009	DPA	02	01

Purpose of Issue Planning	Scales @ A3 1:200		leah mew architecture ltd m. 07479300032 e. leah@lmarchitecture.co.uk w. www.lmarchitecture.co.uk	Project 18 Clarence Gardens Shanklin	Client Mr and Mrs Harris	Layout Title Proposed Site Plan
------------------------------	----------------------	---	--	--	-----------------------------	------------------------------------

Disclaimer
 This document and its design content is copyright ©. It shall be read in conjunction with all other associated project information including models, specifications, schedules and related consultants documents. **Do not scale from any documents.** All dimensions to be checked on site *before* work commences. Immediately report any discrepancies, errors or omissions on this document to the Originator. If in doubt ASK. Leah Mew Architecture will not be held responsible for any defective works where discrepancies have not been reported and work has proceeded on site.

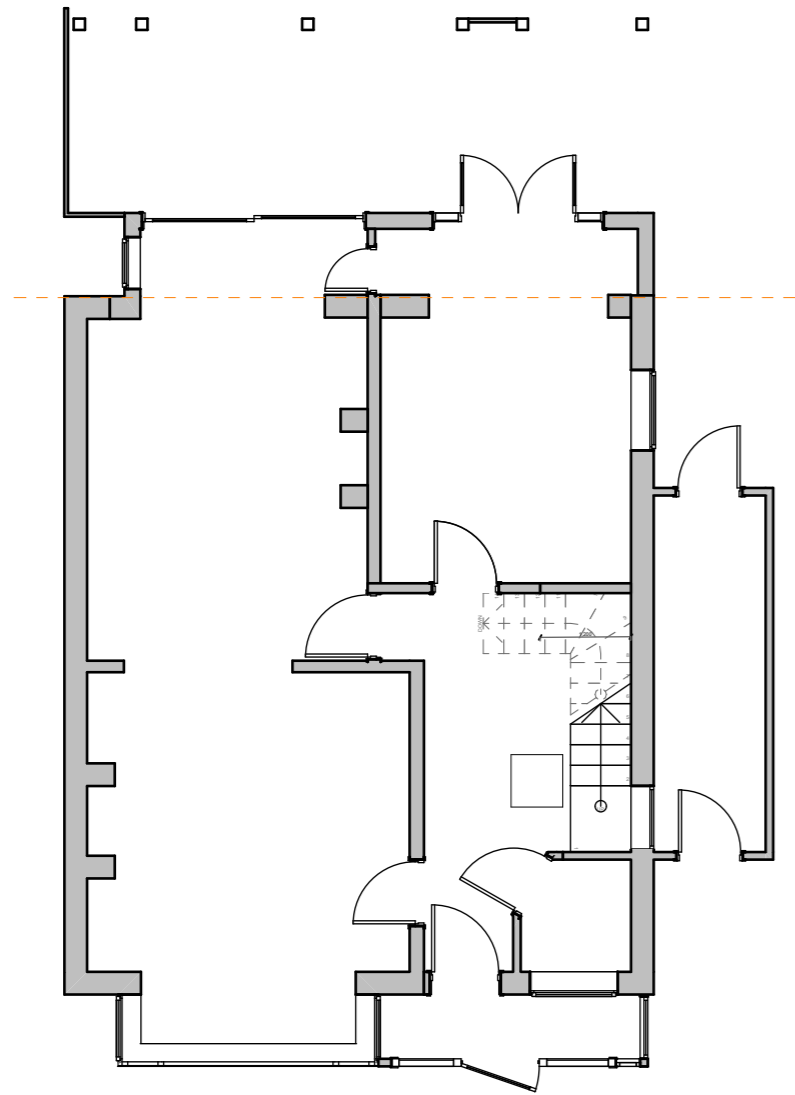

1 Ground Floor Plan 1:100

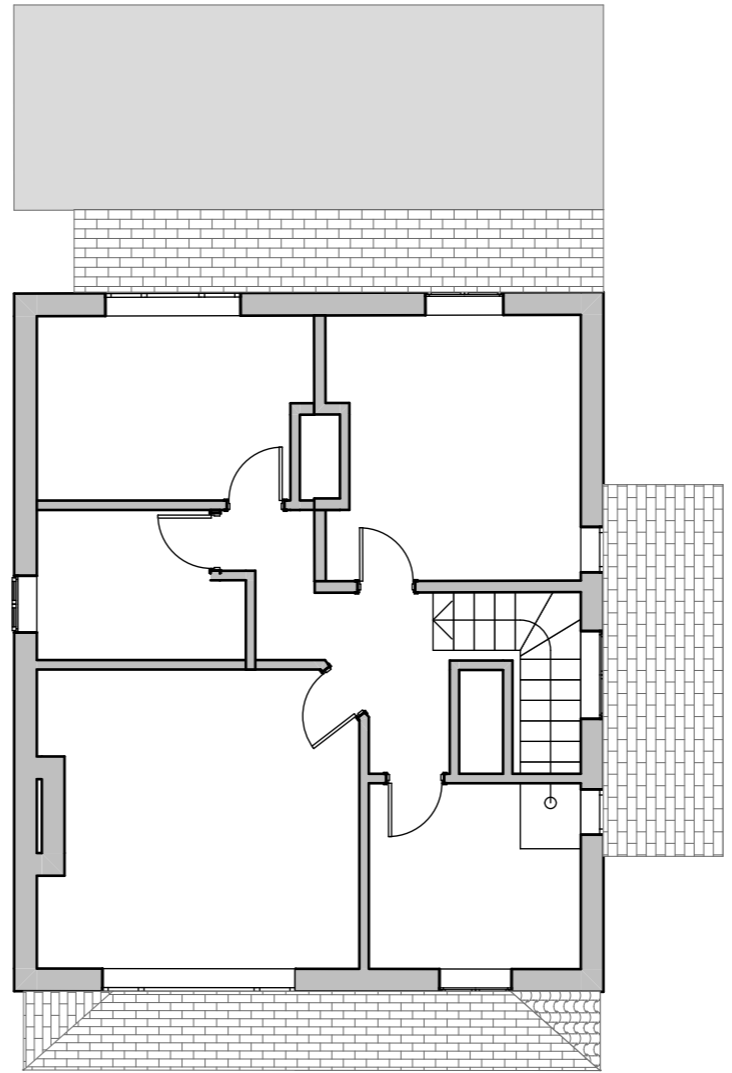

2 First Floor Plan 1:100

01	Larger than permitted development Application	16/01/2024	Leah Mew	Planning
RevID	Transmittal Set Name	Issue Date	Transmitted By	Status
Drawing Number				
originator	Project No.	status	number	rev
ORG	23009	DPA	03	01

Purpose of Issue Planning	Scales @ A3 1:100		leah mew architecture ltd m. 07479300032 e. leah@lmarchitecture.co.uk w. www.lmarchitecture.co.uk	Project 18 Clarence Gardens Shanklin	Client Mr and Mrs Harris	Layout Title Existing Floor Plans
------------------------------	----------------------	---	--	--	-----------------------------	--------------------------------------

Disclaimer
 This document and its design content is copyright ©. It shall be read in conjunction with all other associated project information including models, specifications, schedules and related consultants documents. **Do not scale from any documents.** All dimensions to be checked on site *before* work commences. Immediately report any discrepancies, errors or omissions on this document to the Originator. If in doubt ASK. Leah Mew Architecture will not be held responsible for any defective works where discrepancies have not been reported and work has proceeded on site.

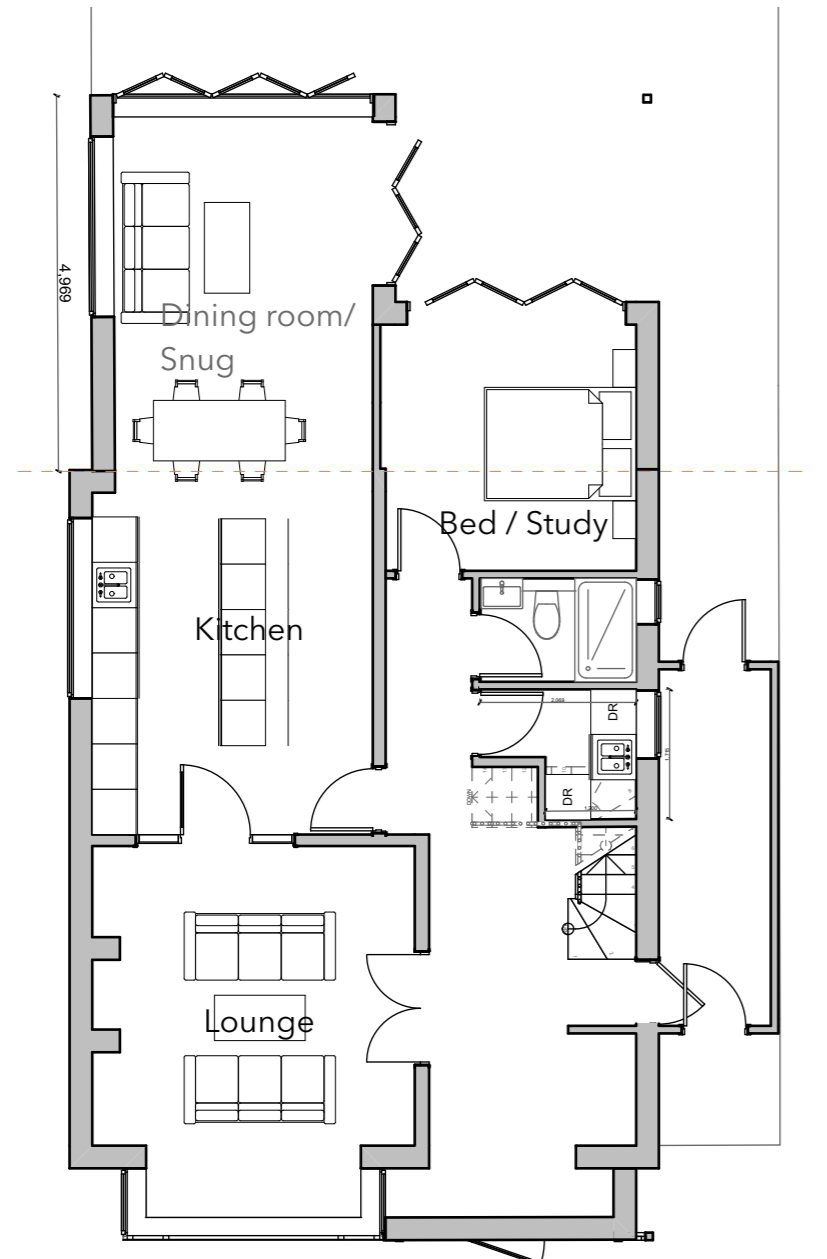

1 GF-Ground Floor 1:100

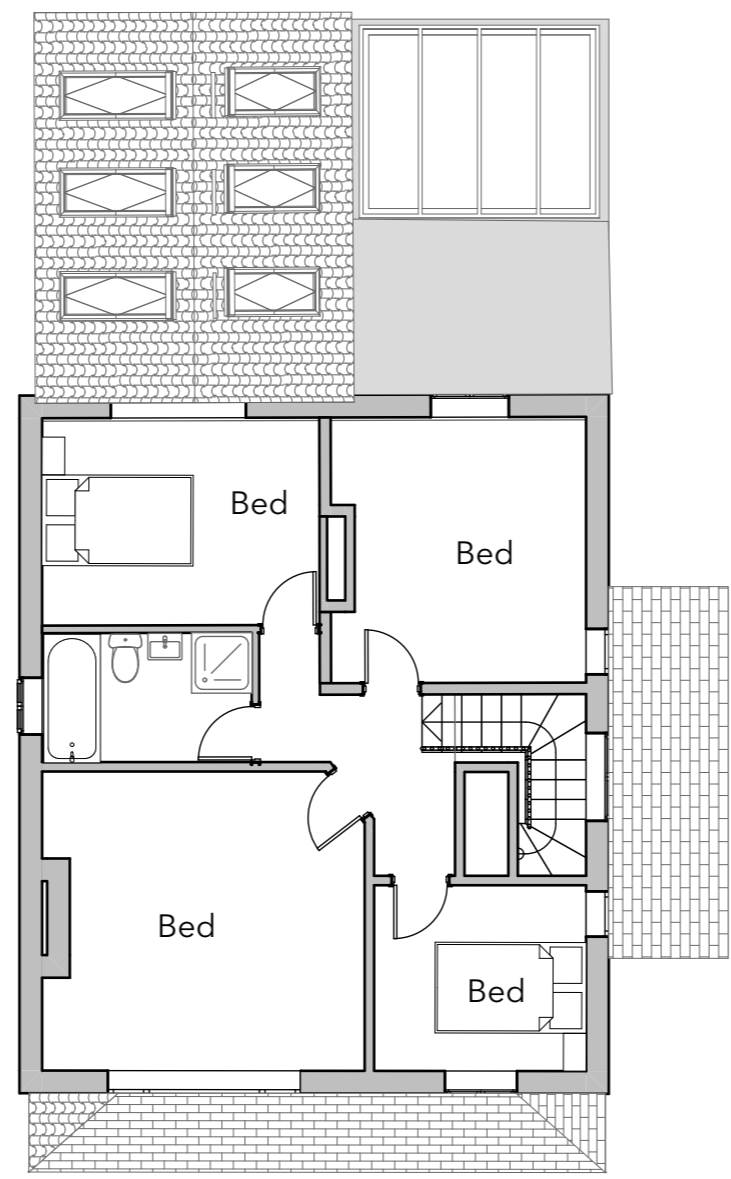

2 01-First Floor 1:100

01	Larger than permitted development Application	16/01/2024	Leah Mew	Planning
RevID	Transmittal Set Name	Issue Date	Transmitted By	Status
Drawing Number				
originator	Project No.	status	number	rev
ORG	23009	DPA	04	01

Purpose of Issue Planning	Scales @ A3 1:100		leah mew architecture ltd m. 07479300032 e. leah@lmarchitecture.co.uk w. www.lmarchitecture.co.uk	Project 18 Clarence Gardens Shanklin	Client Mr and Mrs Harris	Layout Title Proposed Floor Plans
------------------------------	----------------------	---	--	--	-----------------------------	--------------------------------------

Disclaimer
 This document and its design content is copyright ©. It shall be read in conjunction with all other associated project information including models, specifications, schedules and related consultants documents. **Do not scale from any documents.** All dimensions to be checked on site *before* work commences. Immediately report any discrepancies, errors or omissions on this document to the Originator. If in doubt ASK. Leah Mew Architecture will not be held responsible for any defective works where discrepancies have not been reported and work has proceeded on site.



1 South Elevation 1:100

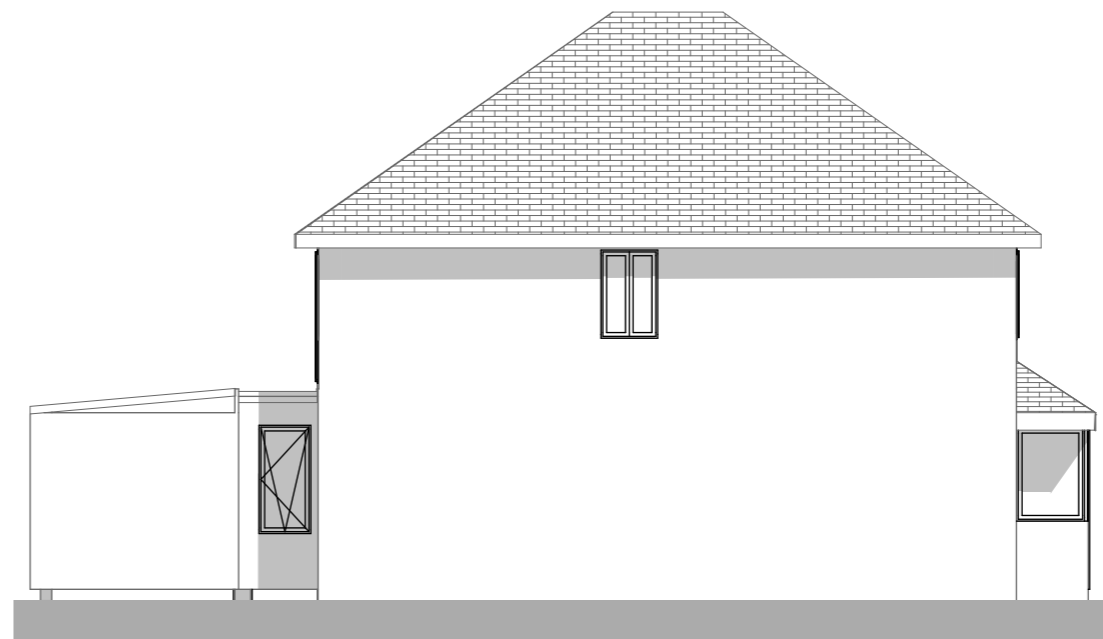

3 West Elevation 1:100

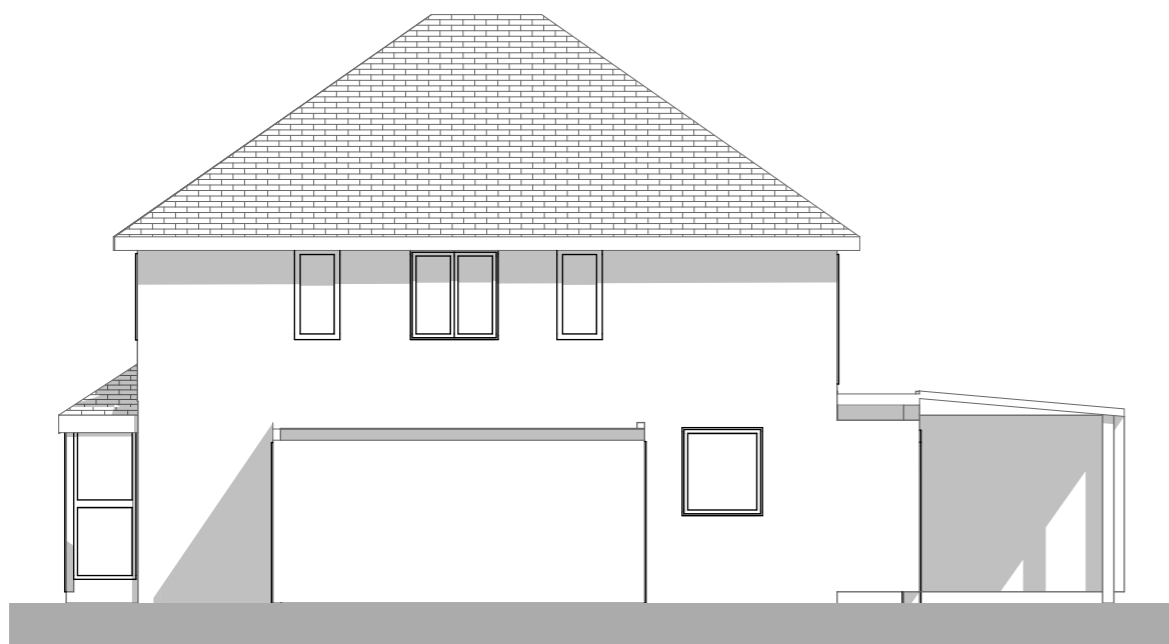

2 East Elevation 1:100



4 North Elevation 1:100

01	Larger than permitted development Application	16/01/2024	Leah Mew	Planning
RevID	Transmittal Set Name	Issue Date	Transmitted By	Status
Drawing Number				
originator	Project No.	status	number	rev
ORG	23009	DPA	05	01

Purpose of Issue Planning	Scales @ A3 1:100		leah mew architecture ltd m. 07479300032 e. leah@lmarchitecture.co.uk w. www.lmarchitecture.co.uk	Project 18 Clarence Gardens Shanklin	Client Mr and Mrs Harris	Layout Title Existing Elevation
------------------------------	----------------------	---	--	--	-----------------------------	------------------------------------

Single storey rear extension.

- Only half the area of land around the "original house" can be covered by extensions or other buildings.
- Extensions cannot be higher than the highest part of the existing roof; or higher at the eaves than the existing eaves.
- Where the extension comes within two metres of the boundary* the height at the eaves cannot exceed three metres.
- Extension cannot be built forward of the 'principal elevation' or, where it fronts a highway, the 'side elevation'.
- The materials used in any exterior work must be of a similar appearance to those on the exterior of the existing house.

Disclaimer
 This document and its design content is copyright ©. It shall be read in conjunction with all other associated project information including models, specifications, schedules and related consultants documents. **Do not scale from any documents.** All dimensions to be checked on site *before* work commences. Immediately report any discrepancies, errors or omissions on this document to the Originator. If in doubt ASK. Leah Mew Architecture will not be held responsible for any defective works where discrepancies have not been reported and work has proceeded on site.

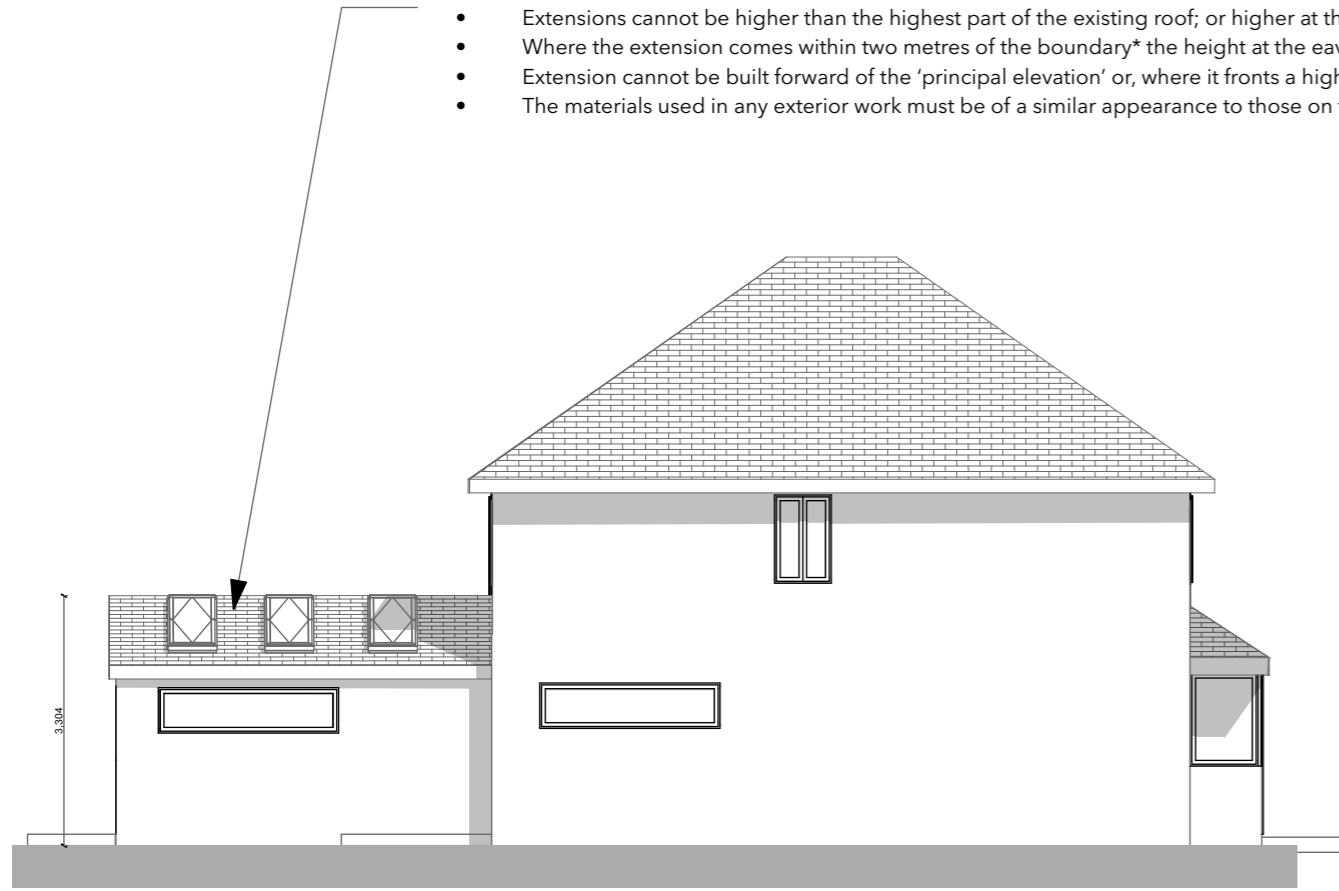

2 West Elevation 1:100



1 South Elevation 1:100

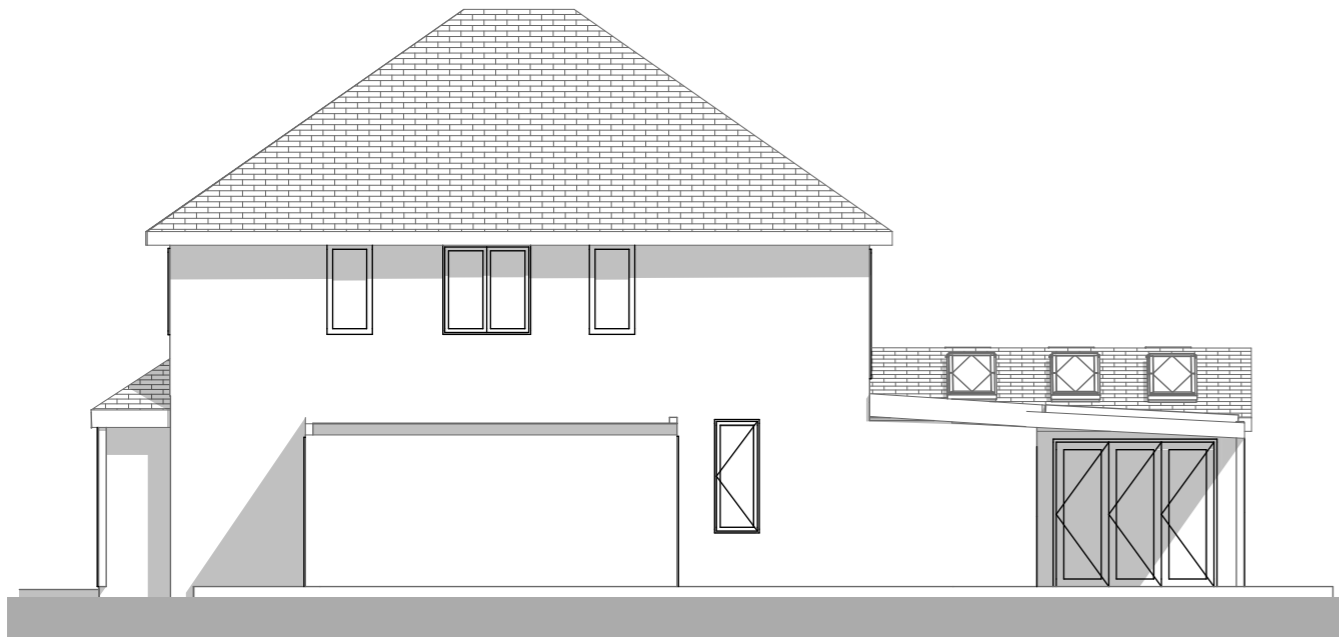

4 East Elevation 1:100



3 North Elevation 1:100

01	Larger than permitted development Application	16/01/2024	Leah Mew	Planning
RevID	Transmittal Set Name	Issue Date	Transmitted By	Status
Drawing Number				
originator	Project No.	status	number	rev
ORG	23009	DPA	06	01

Purpose of Issue Planning	Scales @ A3 1:100		leah mew architecture ltd m. 07479300032 e. leah@lmarchitecture.co.uk w. www.lmarchitecture.co.uk	Project 18 Clarence Gardens Shanklin	Client Mr and Mrs Harris	Layout Title Proposed Elevation
------------------------------	----------------------	---	--	--	-----------------------------	------------------------------------