

**Notes**

Bailey Partnership is the trading name of Bailey Partnership (Consultants) LLP, a limited liability partnership registered in England and Wales No. OC420275.

This drawing is copyright and owned by Bailey Partnership (Consultants) LLP, and is for use on this project and site only unless contractually stated otherwise.

Responsibility is not accepted for errors made by others in scaling from this drawing. All construction information should be taken from figured dimensions only.

All other design team elements, where indicated, have been imported from the consultant's drawings and reference should be made to the individual consultant's drawings for exact setting out, size and type of component.

Discrepancies and / or ambiguities within this drawing, between it and information given elsewhere, must be reported immediately to the architect for clarification before proceeding.

All works are to be carried out in accordance with the latest British Standards and Codes of Practice unless specifically directed otherwise in the specification.

Responsibility for the reproduction of this drawing in paper form, or if issued in electronic format, lies with the recipient to check that all information has been replicated in full and is correct when compared to the original paper or electronic image. Graphical representations of equipment on this drawing have been coordinated, but are approximations only. Please refer to the Specifications and / or details for actual sizes and / or specific contractor construction information.



Ordinance Survey Paper Map Copying License number: 40006119

This original document is issued for the purpose indicated below and contains information of confidential nature. Further copies and circulation will be strictly in accordance with the confidentiality agreement under the contract.

© Bailey Partnership (Consultants) LLP: This document is issued for the party which commissioned it and for specific purposes connected with the captioned project only. It should not be relied upon by any other party or used for any other purposes. We accept no responsibility for the consequences of this document being relied upon by any other party, or being used for any other purpose, or containing any error or omission which is due to an error or omission in data supplied to us by others.

**SAFETY, HEALTH AND ENVIRONMENTAL INFORMATION**  
Refer to the relevant Construction (Design and Management) documentation where applicable.

It is assumed that all works on this drawing will be carried out by a competent contractor, working where appropriate to an approved method statement.

-  Existing walls/floors
-  New walls/floors

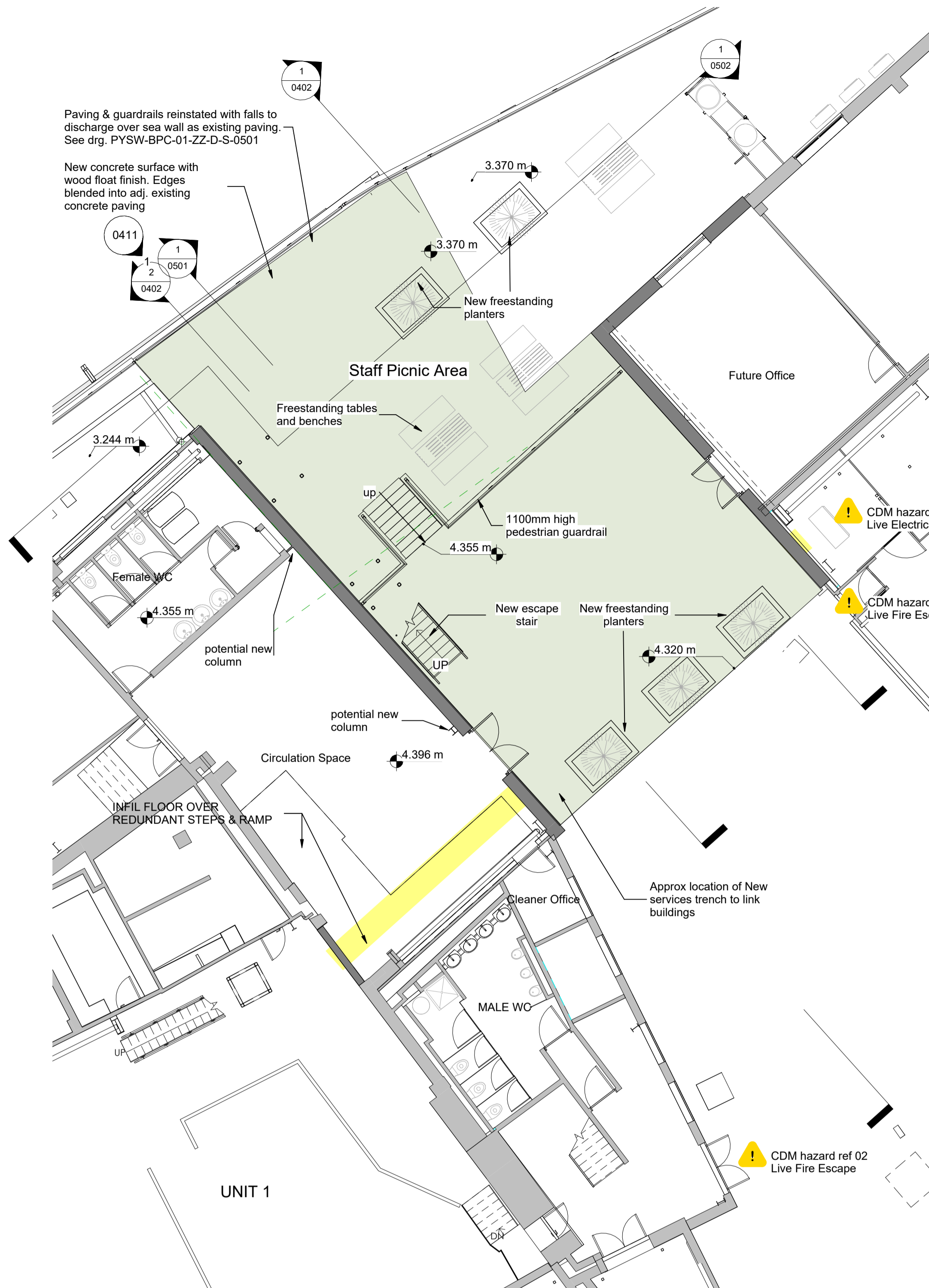

**1** Level 01A Ground Floor Remedial Works  
SCALE: 1 : 100

- Walls:** Trapezoidal profiled metal sheet cladding to match existing cladding with Colourcoat HP200 Plastisol protective coating, colour Goosewing Grey to match existing cladding. Colour of all flashings and trims to match existing.
- Roof:** Trapezoidal profiled metal sheet roofing to match existing with Colourcoat HP200 Plastisol protective coating, colour light grey to match existing.
- External personnel Doors:** Insulated galvanised steel with polyester powder protective coatings, colour Red as existing. Vision panels as shown on elevations.
- Windows:** Aluminium double glazed fixed and opening casement windows with polyester powder coating finish, colour white.
- Escape stairs:** Galvanised steel, marine grade.
- Paving:** Insitu concrete slab paving surface with edges and levels blended into adj. retained concrete surfaces.

**Legend Proposed Materials**  
SCALE: 1 : 100

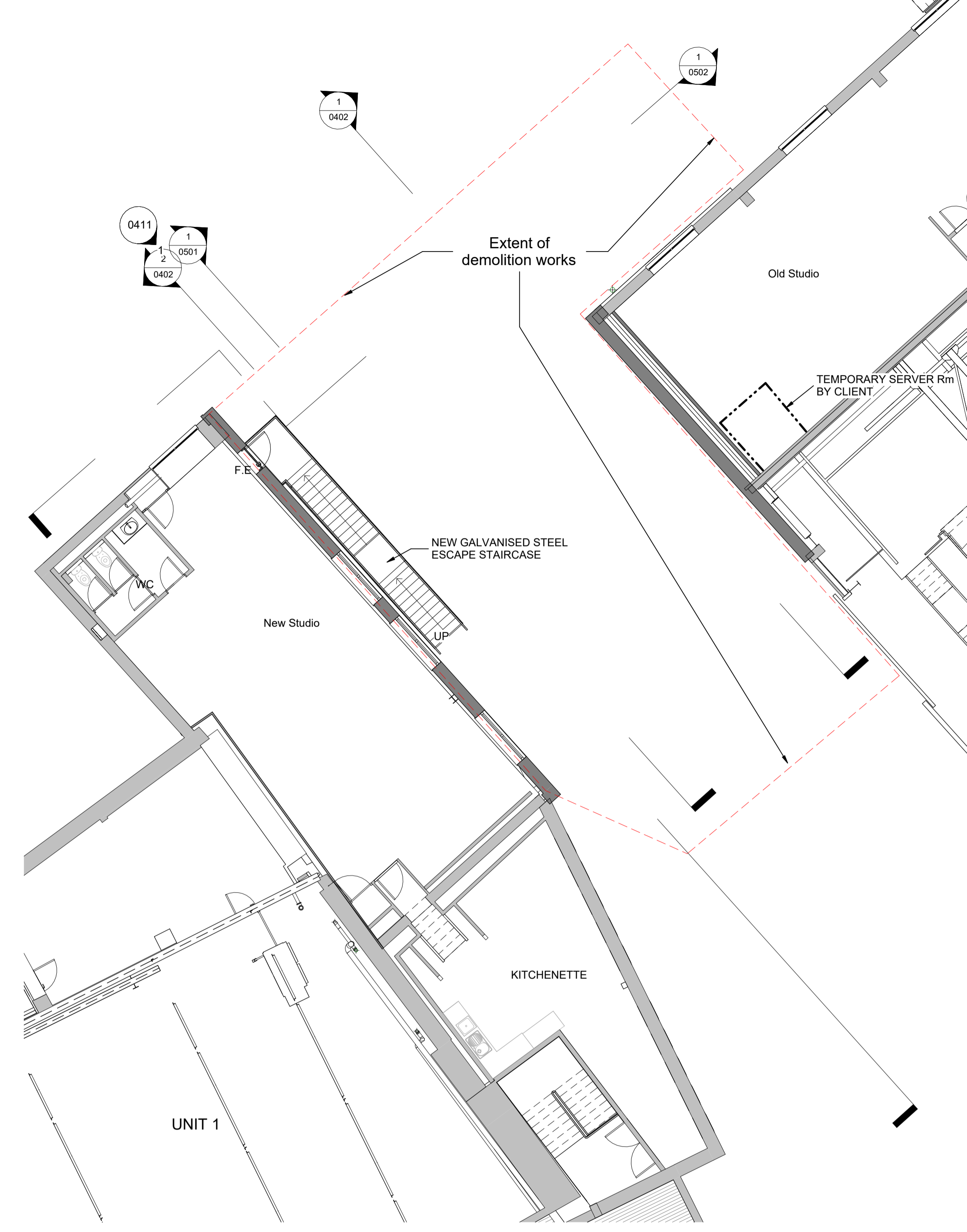

**2** Level 02B First Floor Remedial Works  
SCALE: 1 : 100

|     |   |                |          |
|-----|---|----------------|----------|
| P02 | Updated information for Planning Validation | SP/SP          | 23-01-24 |
| P01 | Demolition Works Tender                     | SP/SP          | 18-12-23 |
| Rev | Description                                 | By/Chk'd/App'd | Date     |



Client  
**Princess Yachts**

Project  
**Building Alterations to facilitate Unit 3 Seawall Repairs**

Drawing Title  
**Remedial Work Floor Plans**

Suitability Status Code - Description  
**S2 - Suitable for information**

|                                      |                              |                        |
|--------------------------------------|------------------------------|------------------------|
| Internal Project No.<br><b>34146</b> | Scale @ A1<br><b>1 : 100</b> | Revision<br><b>P02</b> |
|--------------------------------------|------------------------------|------------------------|

Drawing Identifier  
Project Code - Originator - Function - Space - Firm - Discipline - Number  
**PYSW - BPC - 01 - ZZ - D - A - 0303**

