

NOTES

- 1) This drawing has been produced/issued for the specific use as stated in the drawing status below. The drawing should only be used therefore for matters concerning the identified use.
- 2) Until technical approval, consents and/or licensing has been obtained from the relevant authority, it should be understood that all drawings issued are preliminary and NOT for construction. Should the contractor commence site work prior to such approval being given, it is entirely at their own risk.
- 3) All dimensions and/or levels to be checked on site prior to works proceeding.

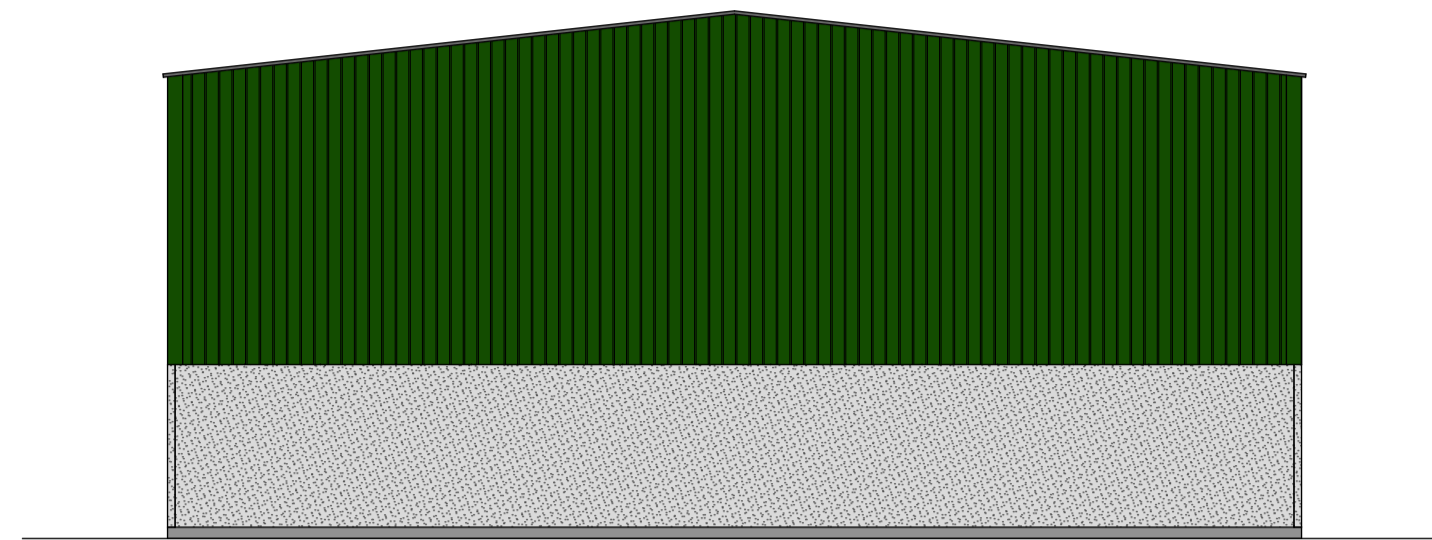

PROPOSED NORTH ELEVATION
Scale 1:100@A1



PROPOSED EAST ELEVATION
Scale 1:100@A1

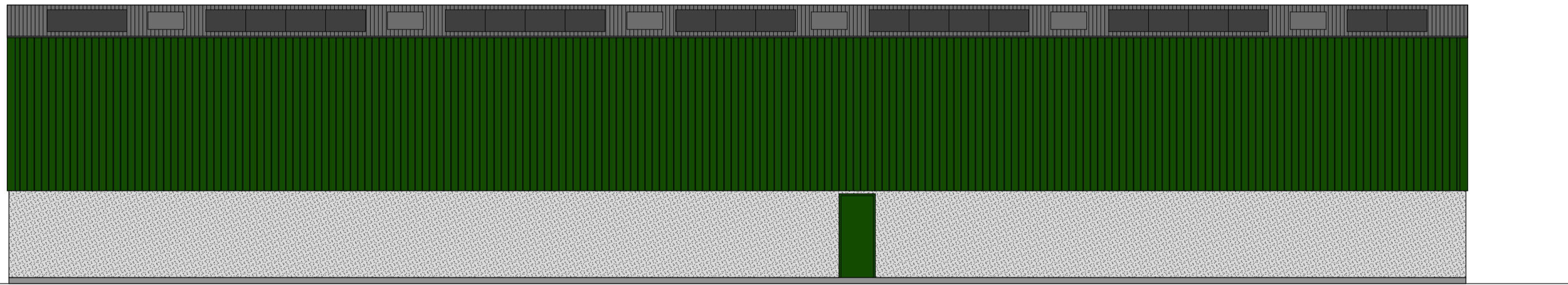

PROPOSED SOUTH ELEVATION
Scale 1:100@A1

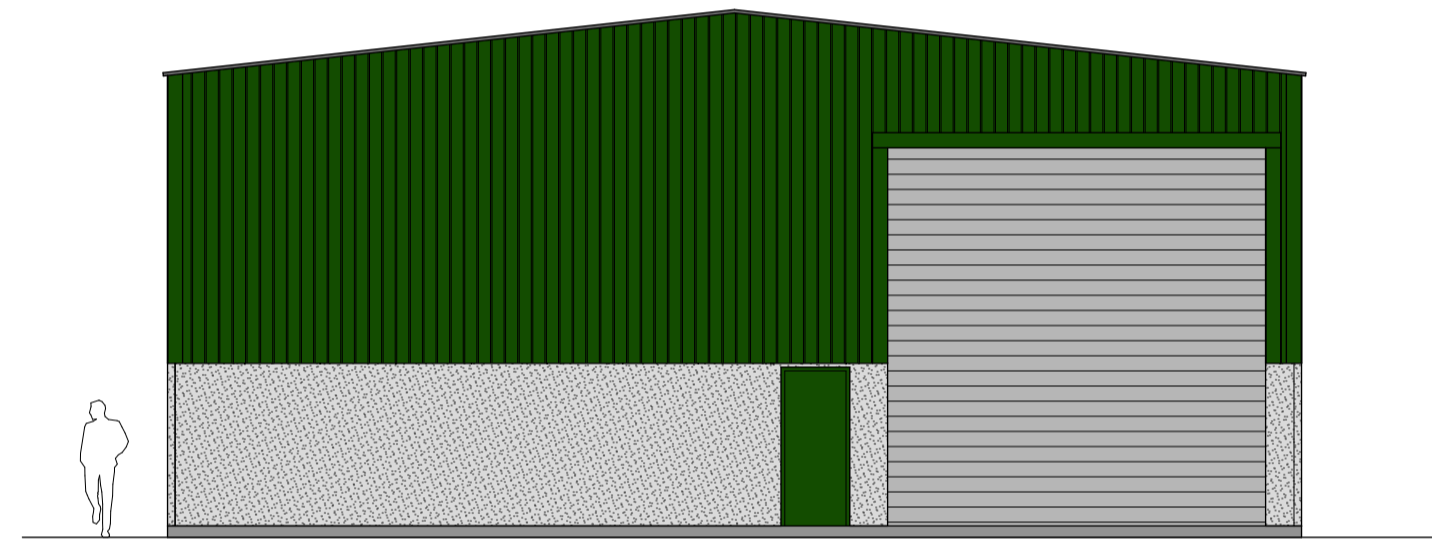

PROPOSED WEST ELEVATION
Scale 1:100@A1

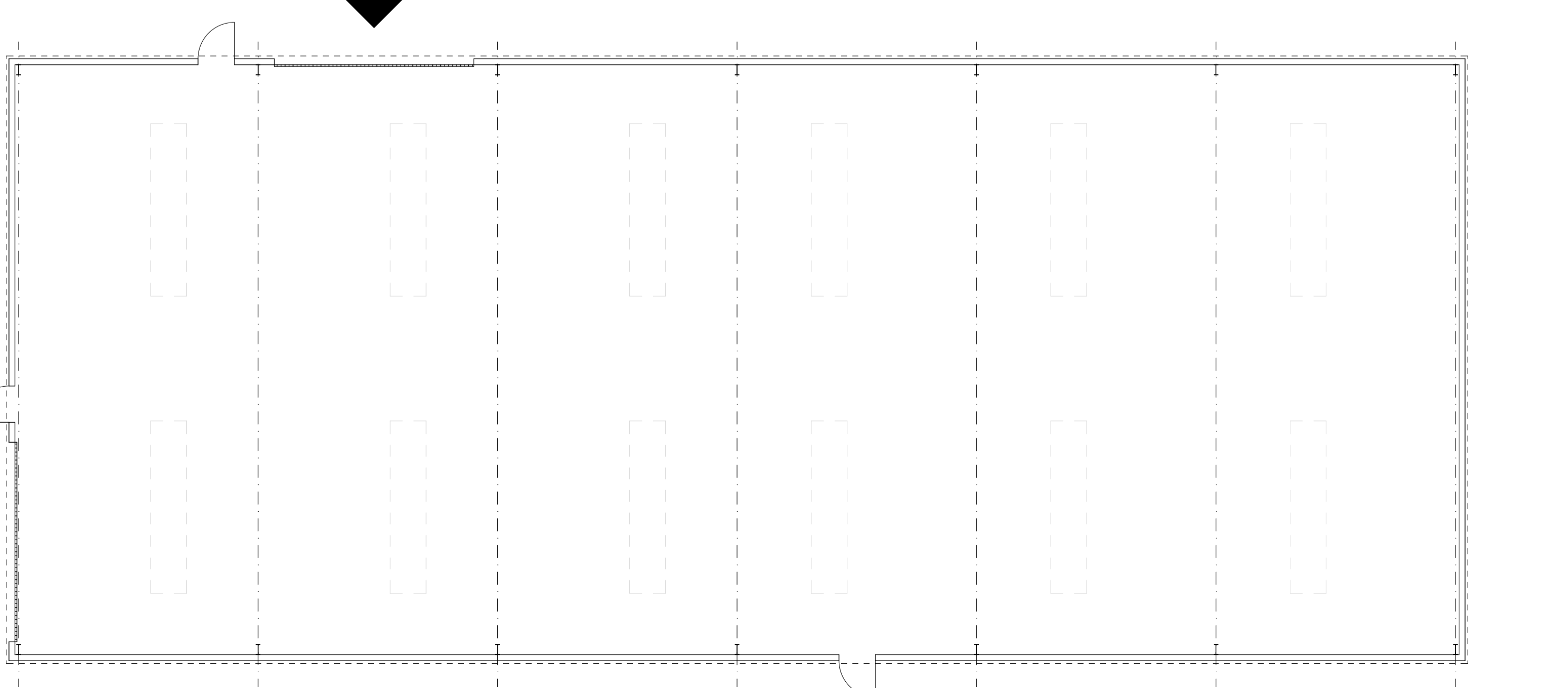

PROPOSED FLOOR PLAN
Scale 1:100@A1

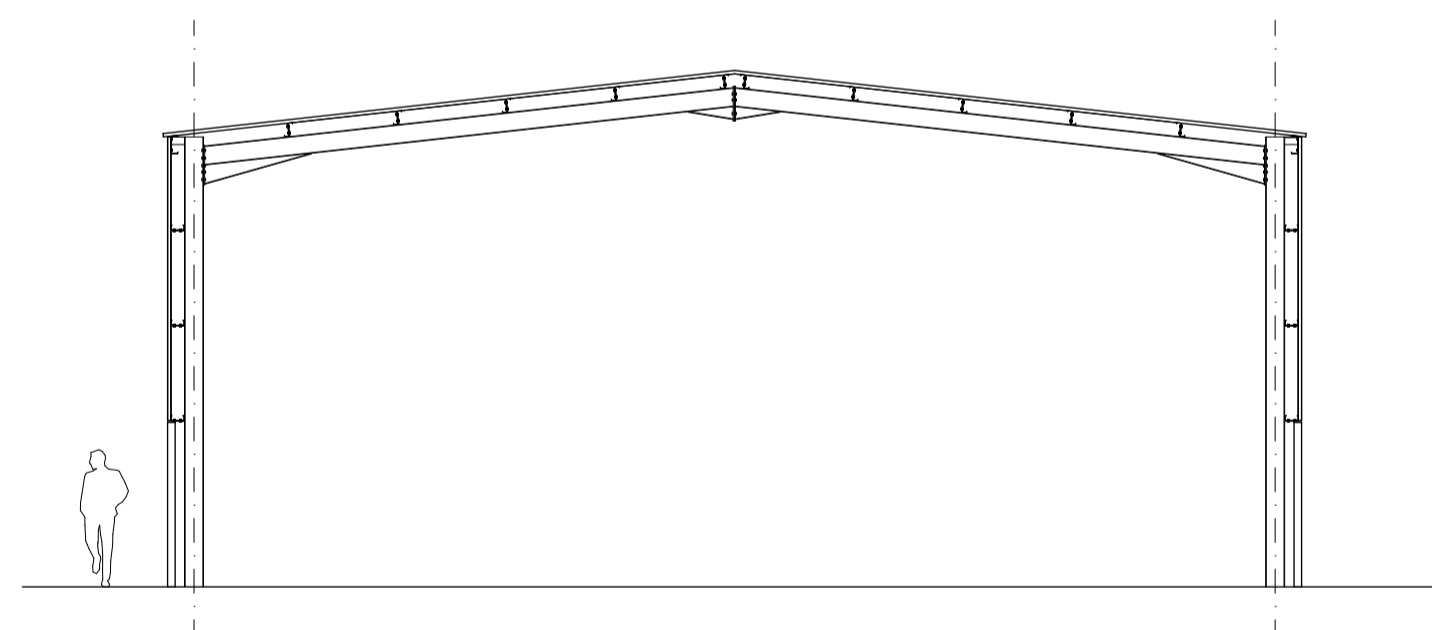
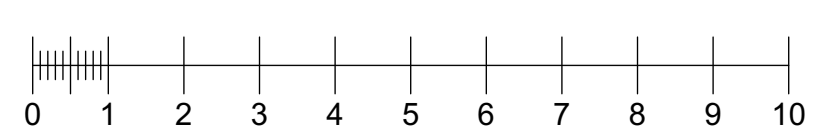

PROPOSED TYPICAL SECTION
Scale 1:100@A1

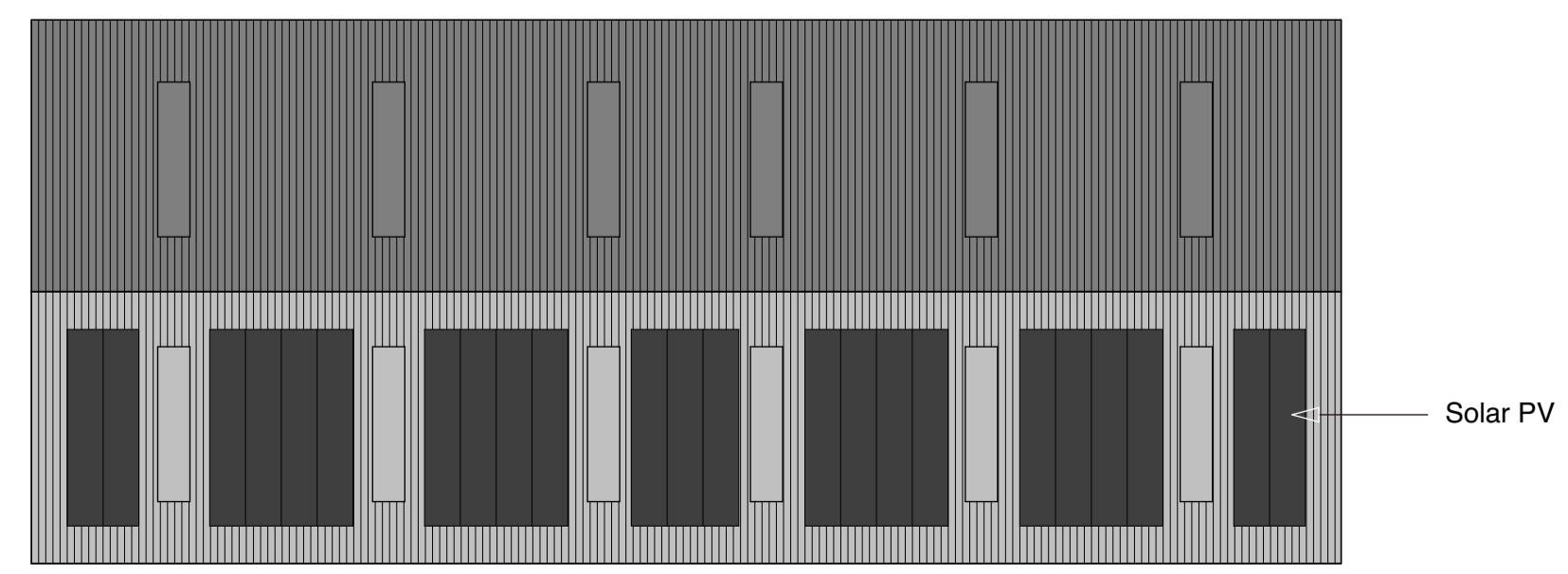

PROPOSED ROOF PLAN
Scale 1:200@A1



CHARTERED SURVEYORS Treath Fowwatha Road Praa Sands Penzance TR20 9ST www.sbrice.co.uk		
Client:		JW SMITH AND SONS
Project Ref:		SMITHNSF
Project Title:		'REPLACEMENT AGRICULTURAL BUILDING' New Street Farm, Kents Lane, Standon, Ware, Hertfordshire, SG11 1PL
Dwg Title:		PROPOSED FLOOR PLAN & ELEVATIONS
Dwg Status:		PLANNING
Drawn by:	DJJ	Drwg No: SMITHNSF-1-2-002
Date:	16.01.2024	Scale: 1:100@A1 Rev:
Registered in England & Wales no: 08018837 VAT reg no: 127 6836 89		
© This drawing and details depicted are the copyright of SBRice Ltd and may not be reproduced in any form except by written permission.		